



US00D357574S

United States Patent [19]

[11] Patent Number: **Des. 357,574**

Morris

[45] Date of Patent: **** Apr. 25, 1995**

[54] **SHOE UPPER**

| | | | | |
|------------|---------|---------------|-------|--------|
| D. 341,925 | 12/1993 | Dahlsten | | D2/970 |
| D. 341,928 | 12/1993 | Earle | | D2/969 |
| D. 343,046 | 1/1994 | Feller et al. | | D2/969 |

[75] Inventor: **Jonathan R. Morris**, Amesbury, Mass.

OTHER PUBLICATIONS

[73] Assignee: **Reebok International Ltd.**, Stoughton, Mass.

The Pump CXT Mid Shoe Upper, The Reebok Fall 1991 Footwear Catalog, p. 19.
904 Women's Leather High Top Basketball, Avia Fall 1991 Footwear Catalog.

[**] Term: **14 Years**

Primary Examiner—Louis S. Zarfaz
Attorney, Agent, or Firm—Sterne, Kessler, Goldstein & Fox

[21] Appl. No.: **18,884**

[22] Filed: **Feb. 17, 1994**

[52] U.S. Cl. **D2/970; D2/969**

[58] Field of Search **D2/896, 902, 907, 969, D2/970; 36/45, 50.1, 83, 84, 89, 102-107, 112-114, 132, 136**

[57] CLAIM

The ornamental design for a shoe upper, as shown and described.

[56] References Cited

DESCRIPTION

U.S. PATENT DOCUMENTS

| | | | |
|------------|---------|-------------------|--------------|
| D. 273,630 | 5/1984 | Bidegain . | |
| D. 281,925 | 12/1985 | Gamm . | |
| D. 316,624 | 5/1991 | Hatfield et al. . | |
| D. 317,224 | 6/1991 | Lucas . | |
| D. 323,923 | 2/1992 | Hatfield . | |
| D. 325,287 | 4/1992 | Strauss . | |
| D. 328,814 | 8/1992 | Tonkel et al. . | |
| D. 331,141 | 11/1992 | Smith, III . | |
| D. 331,829 | 12/1992 | Kittle | D2/970 |
| D. 333,205 | 2/1993 | Zelenko . | |
| D. 334,088 | 3/1993 | Teague | D2/970 |
| D. 334,651 | 4/1993 | Smith | D2/969 |
| D. 335,207 | 5/1993 | Lucas | D2/969 |
| D. 337,874 | 8/1993 | Tonkel | D2/970 |
| D. 338,096 | 8/1993 | Tonkel | D2/970 |

FIG. 1 is left side elevational view of a shoe upper showing our new design;
FIG. 2 is a right side elevational view thereof;
FIG. 3 is a top plan view thereof;
FIG. 4 is a front elevational view thereof;
FIG. 5 is a rear elevational view thereof;
FIG. 6 is left side elevational view of a shoe upper showing an alternate embodiment of our new design;
FIG. 7 is a right side elevational view thereof;
FIG. 8 is a top plan view thereof;
FIG. 9 is a front elevational view thereof; and,
FIG. 10 is a rear elevational view thereof.
The broken line showing of a shoe sole in the Figures is environmental only and forms no part of the claimed design.

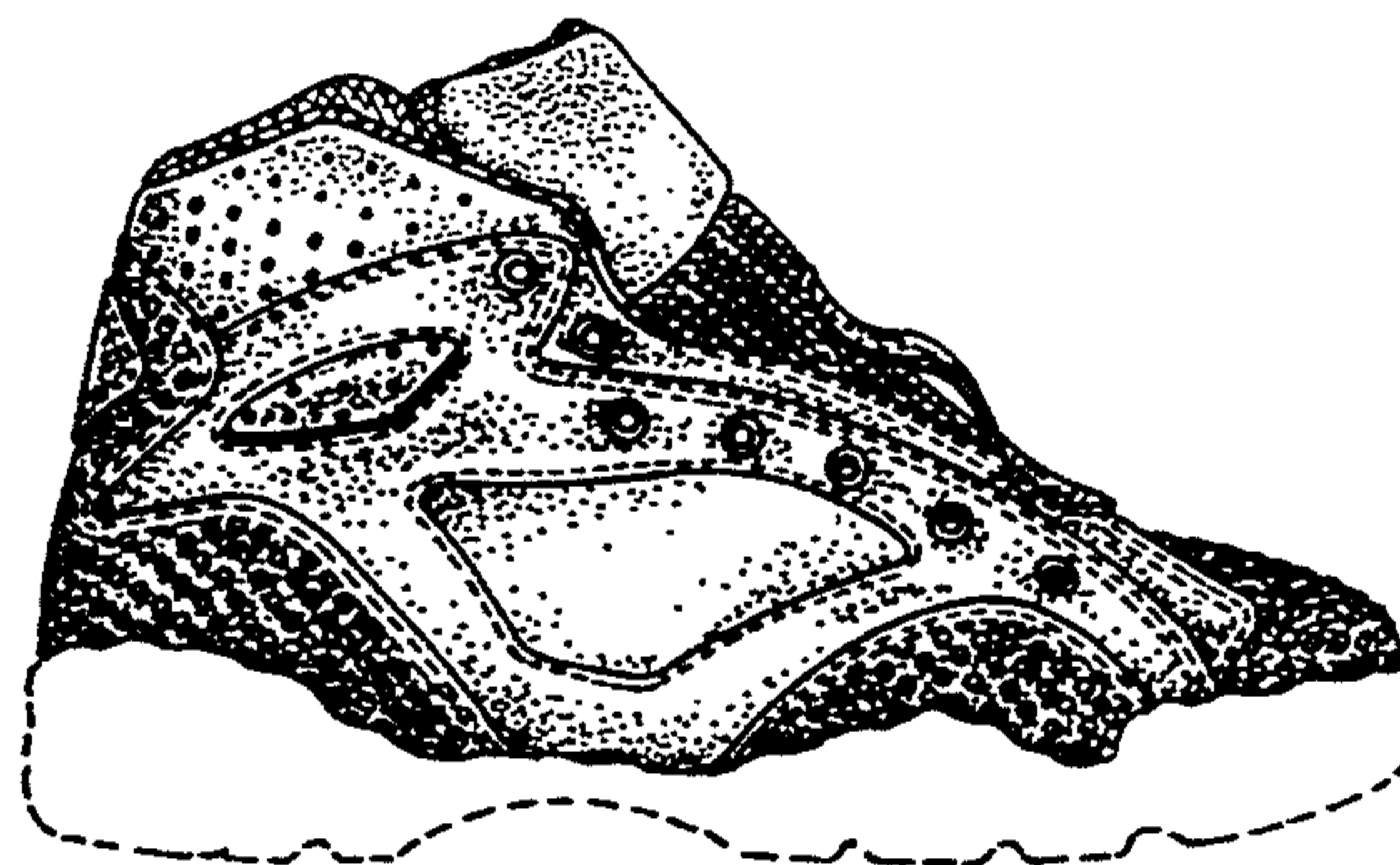
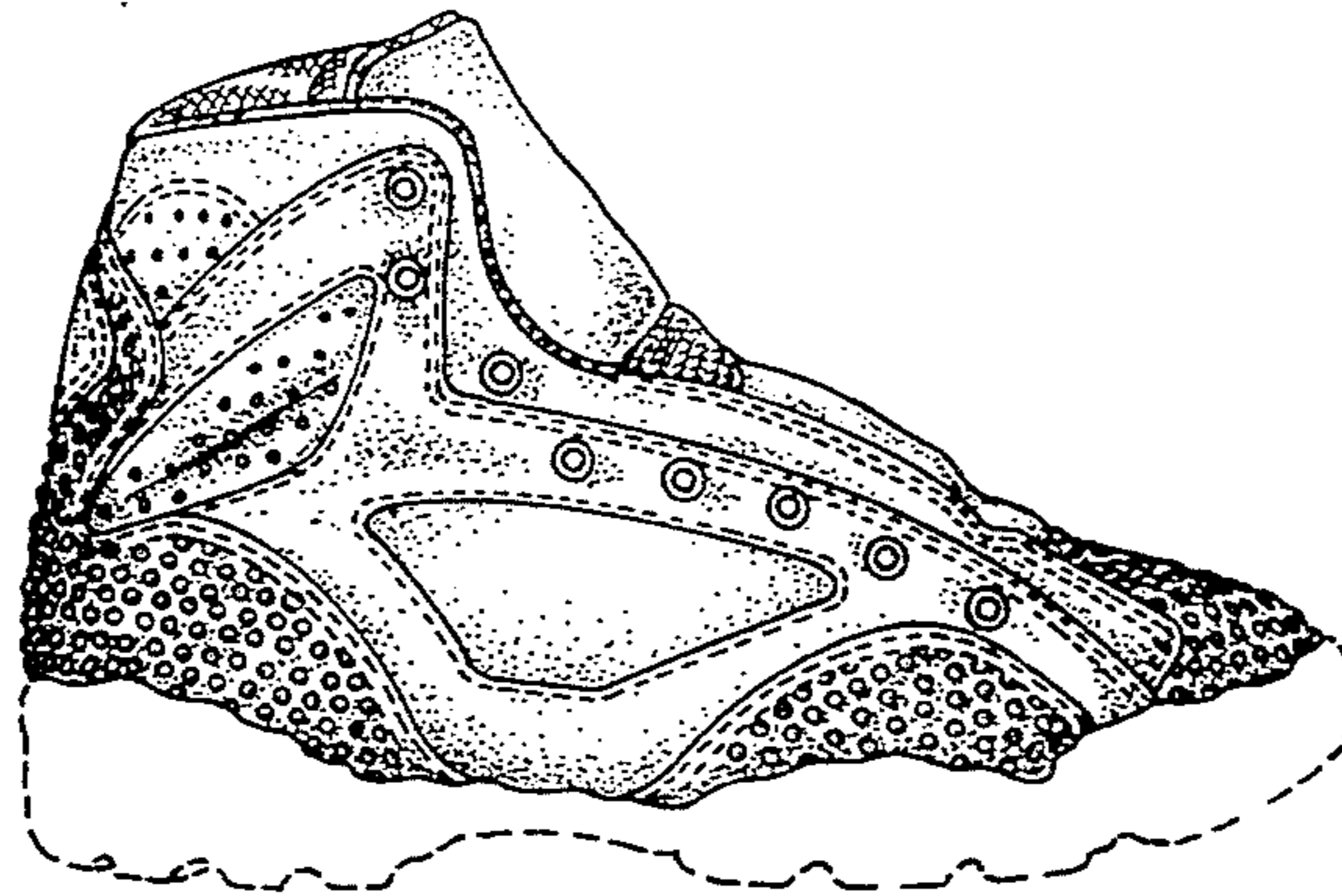

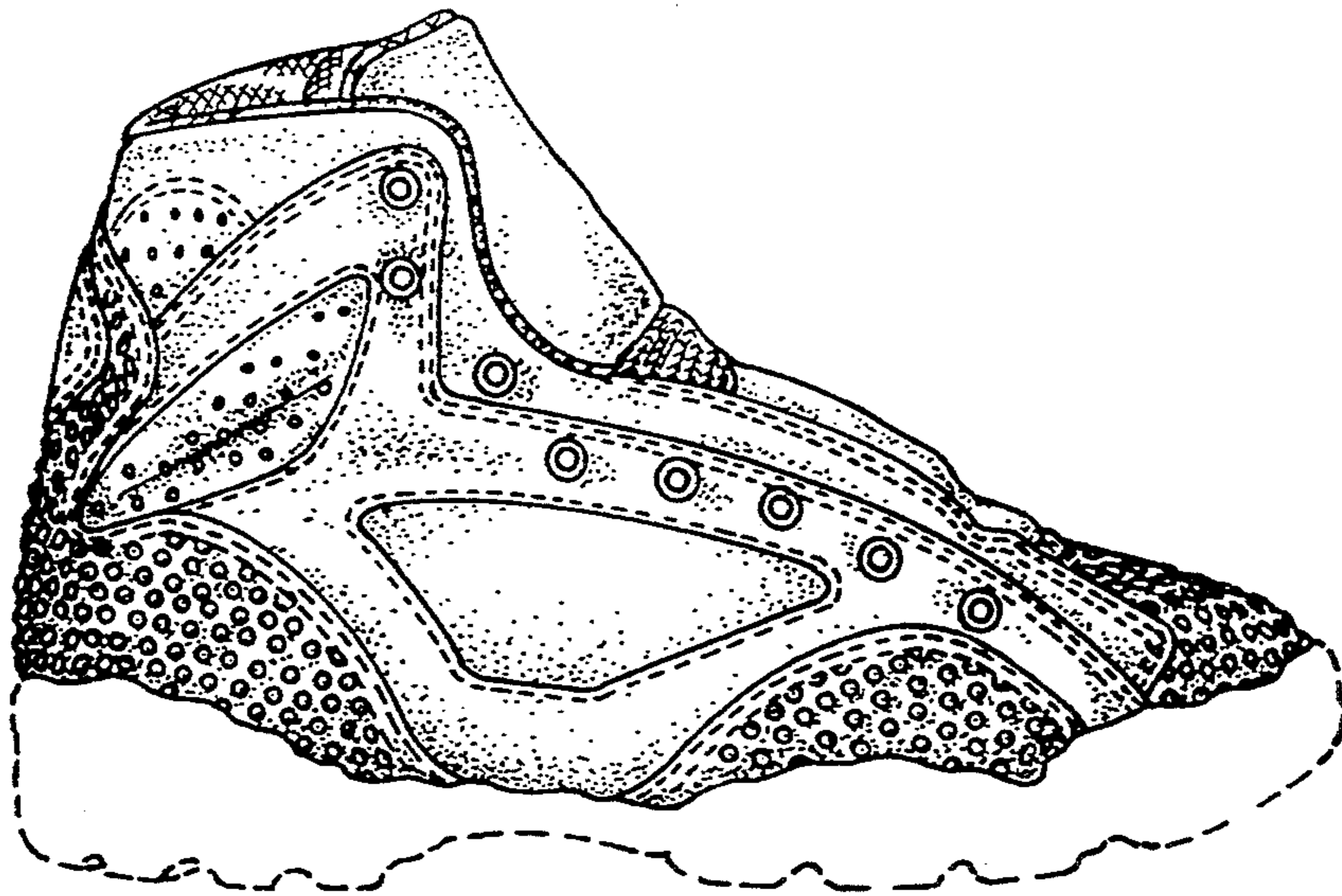

FIG. 1

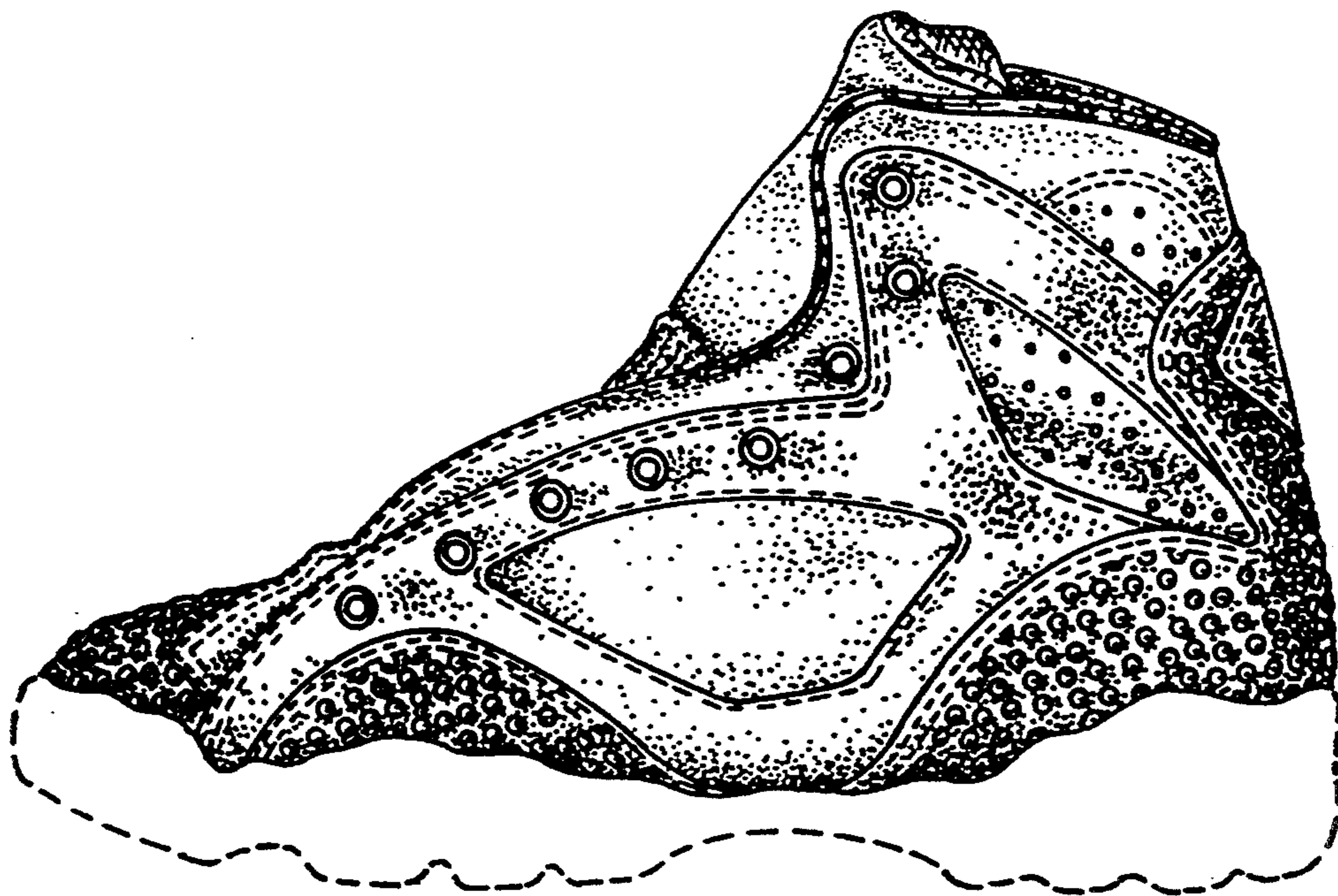

FIG. 2

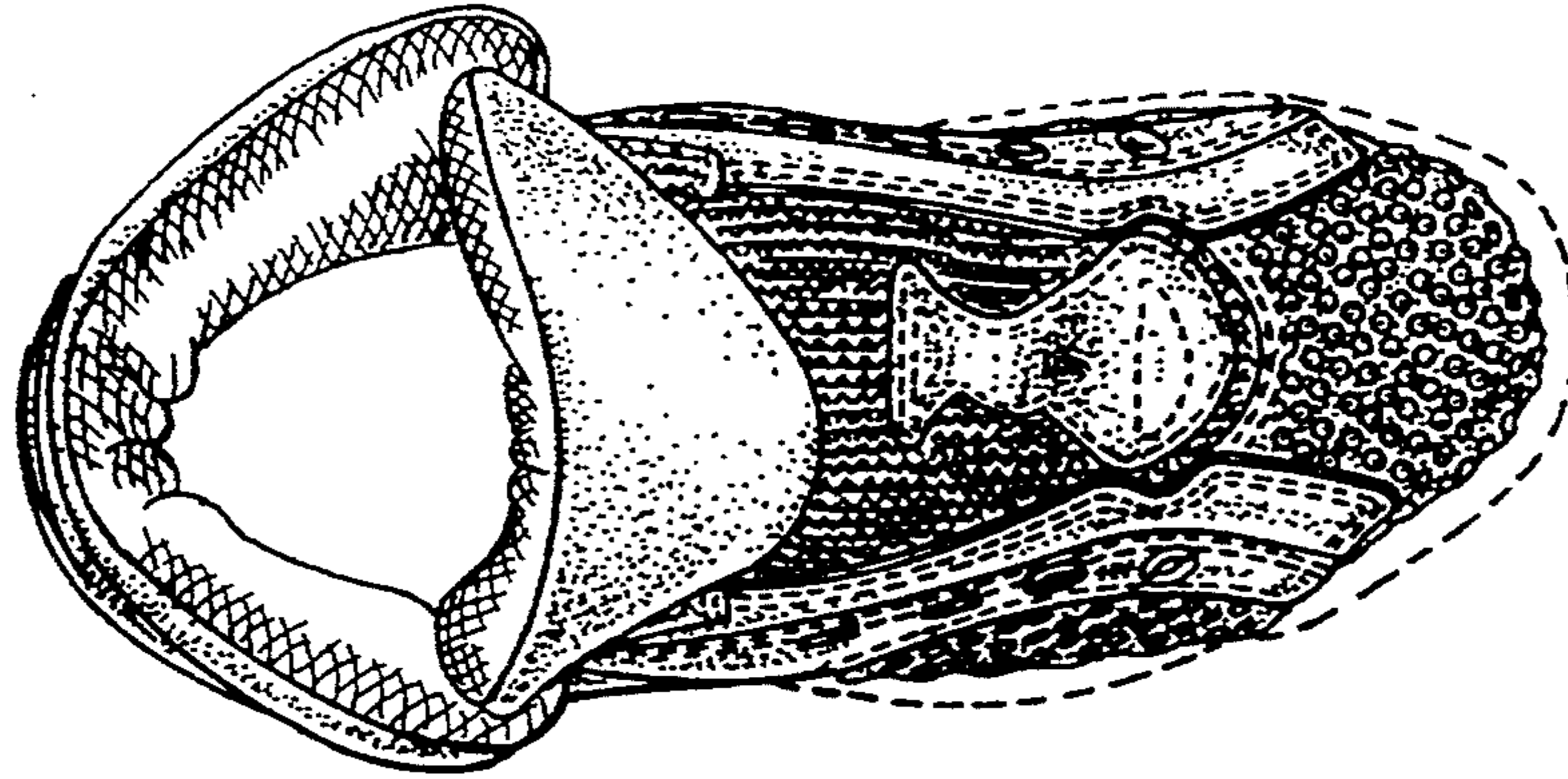

FIG. 3

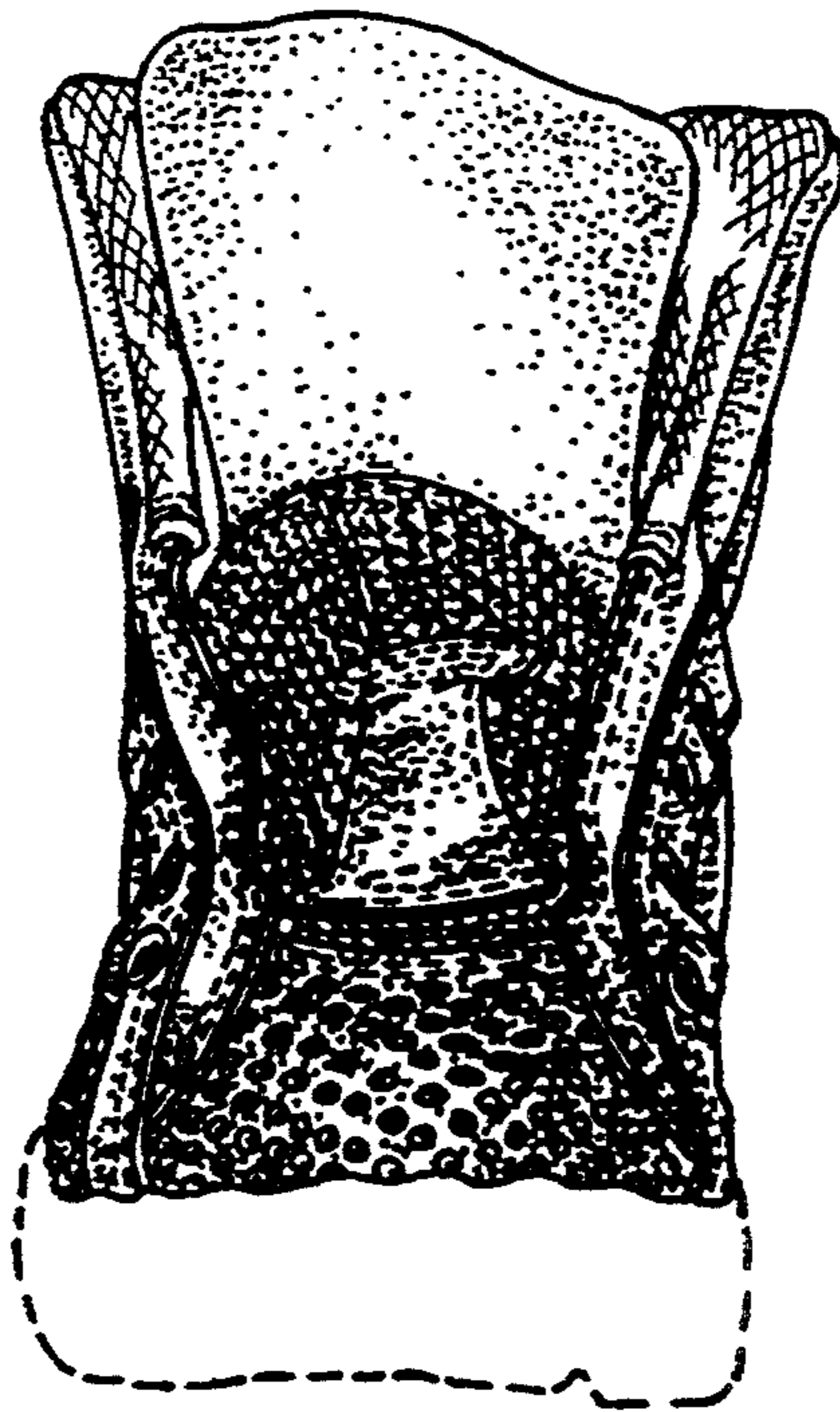

FIG. 4

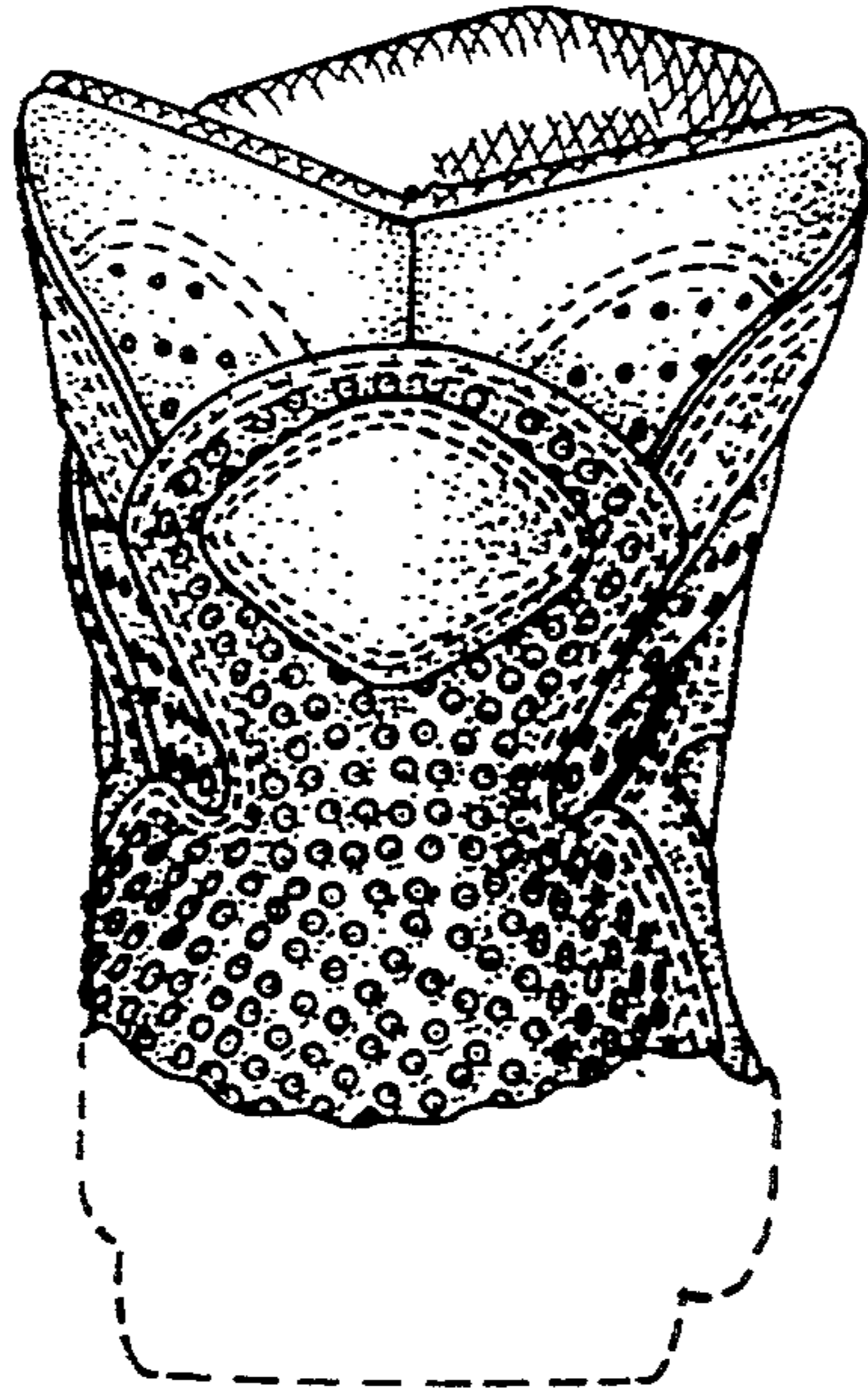

FIG. 5

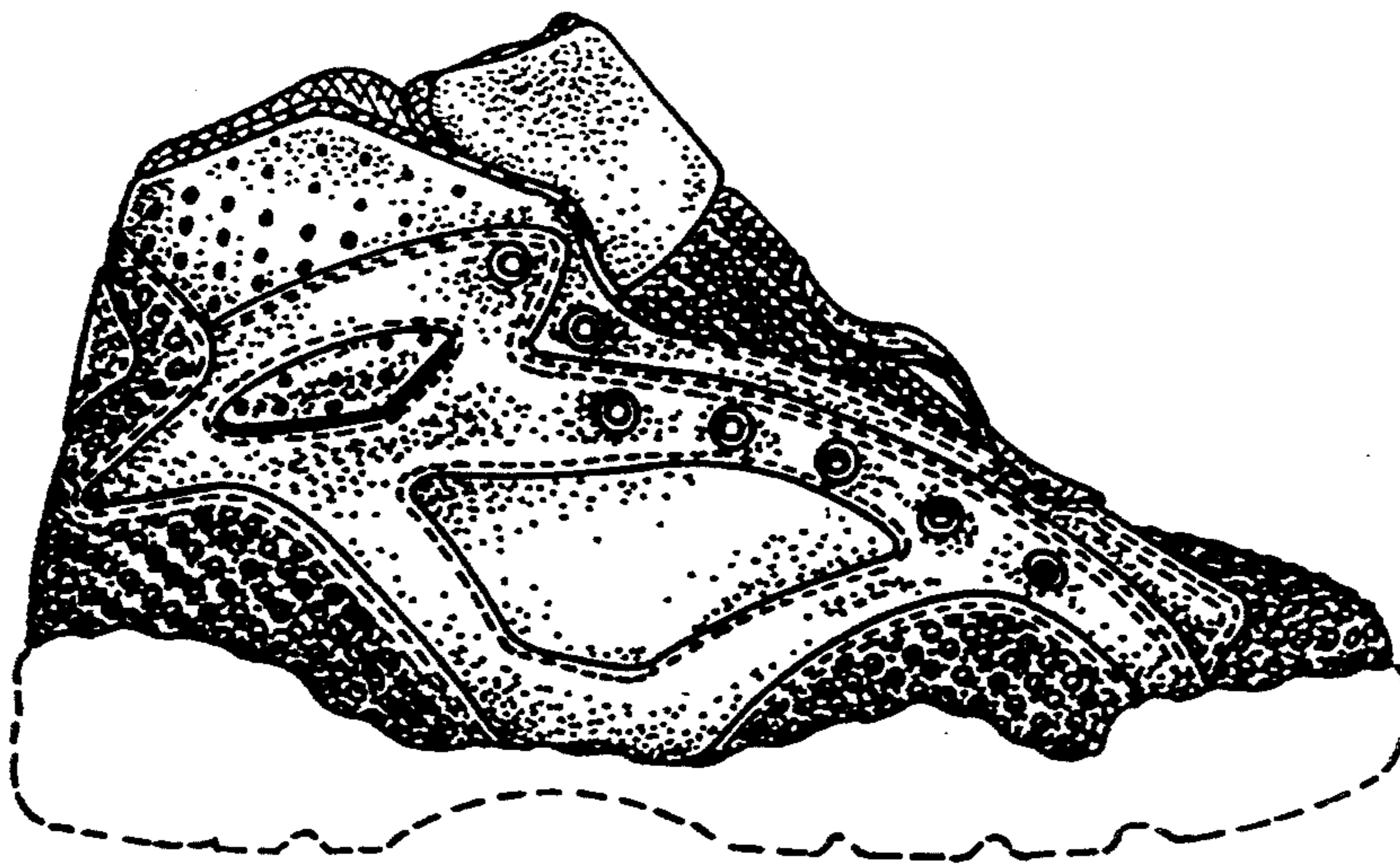

FIG. 6

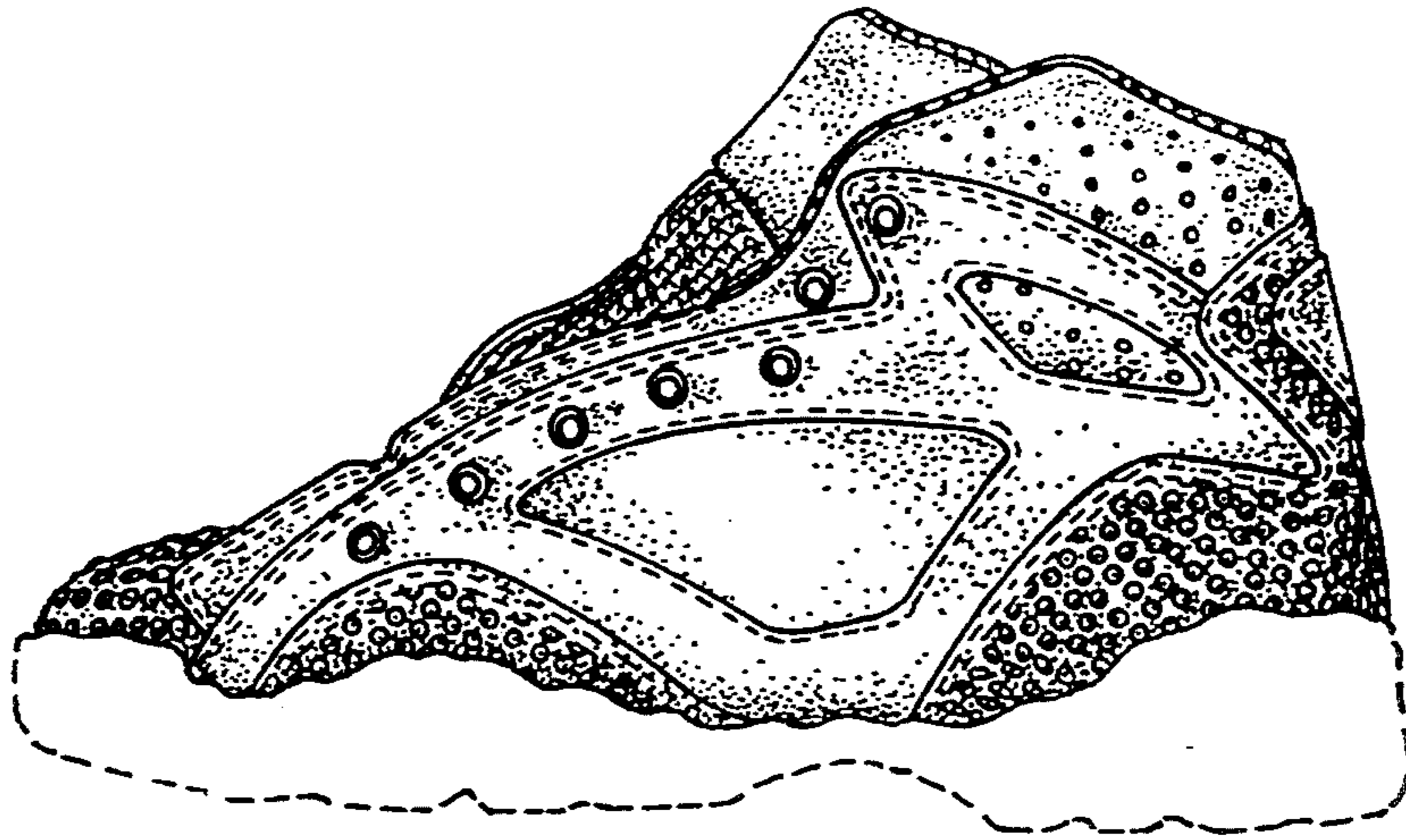

FIG. 7

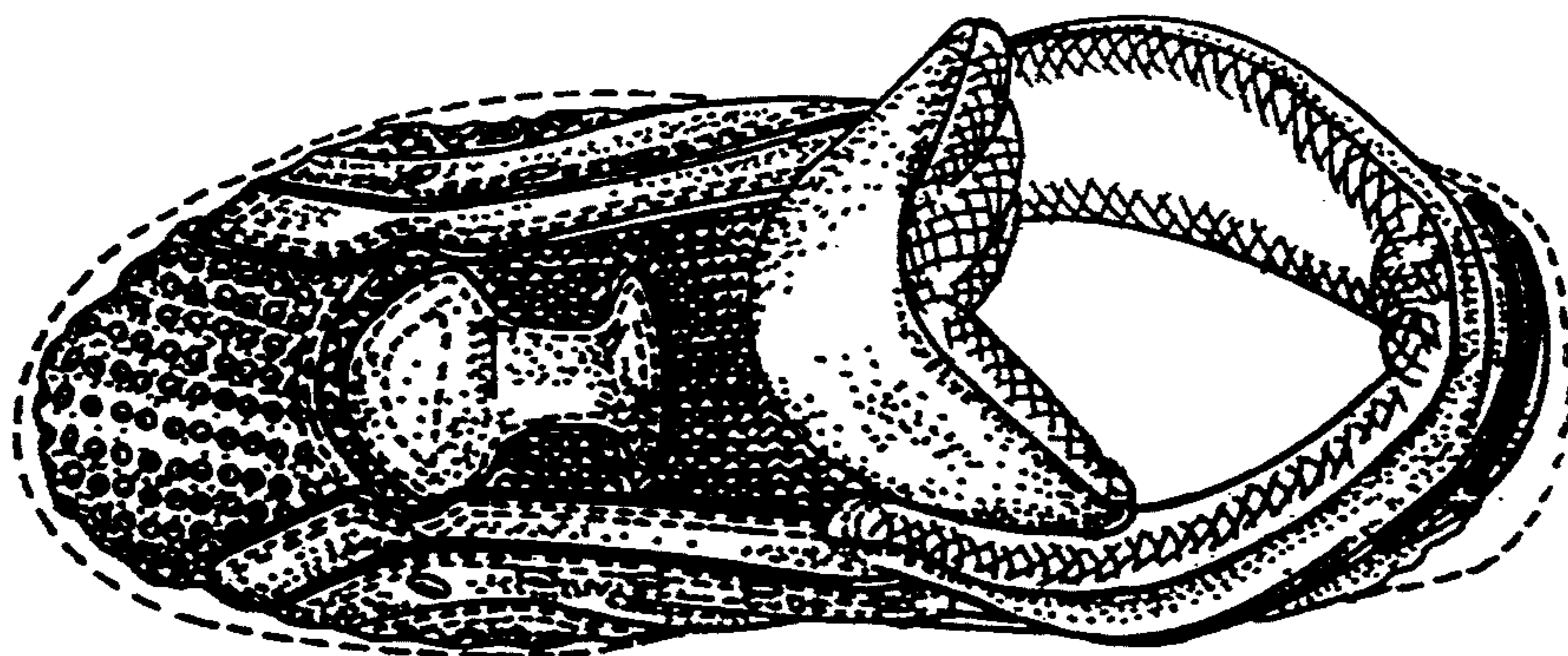

FIG. 8

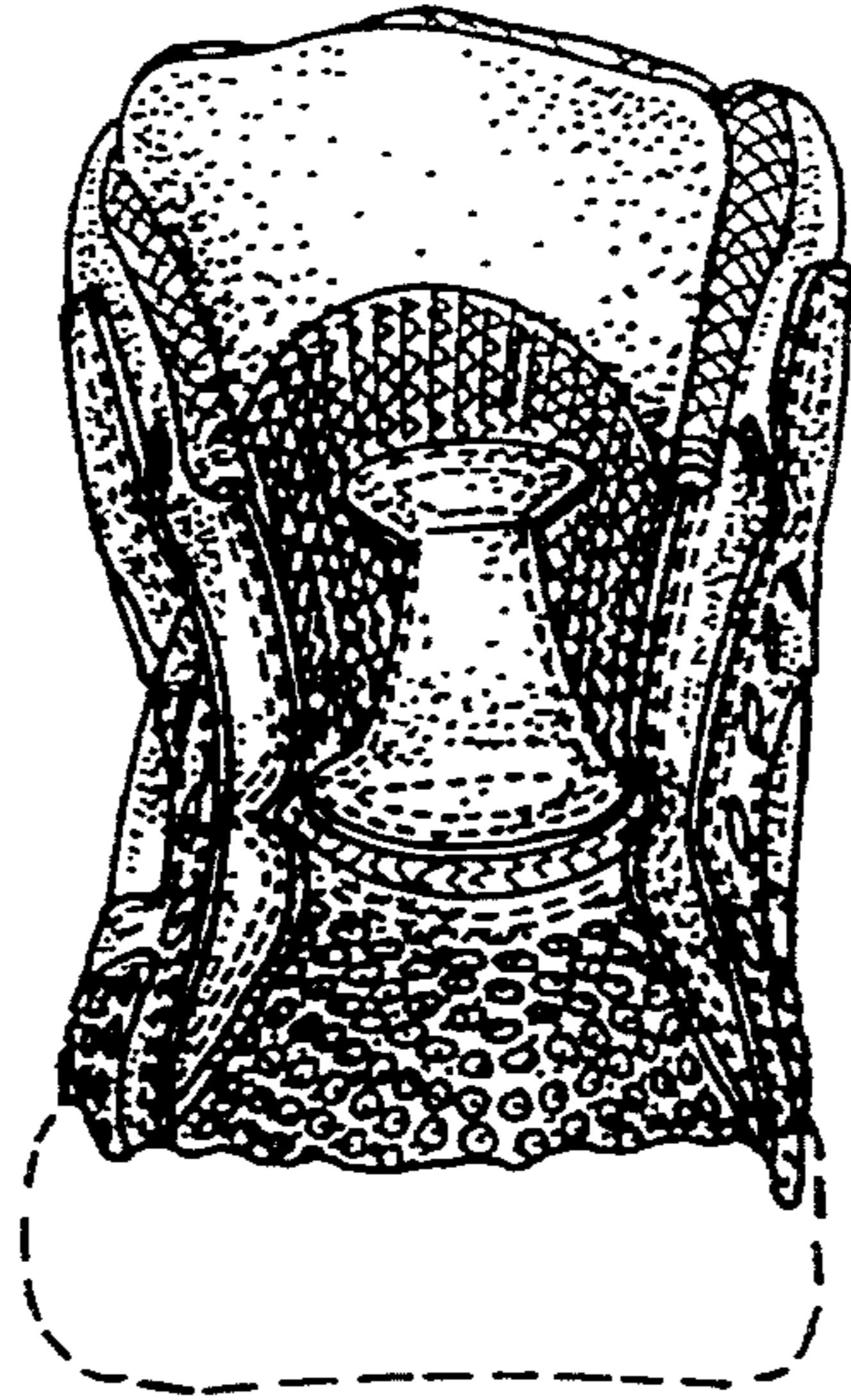

FIG. 9

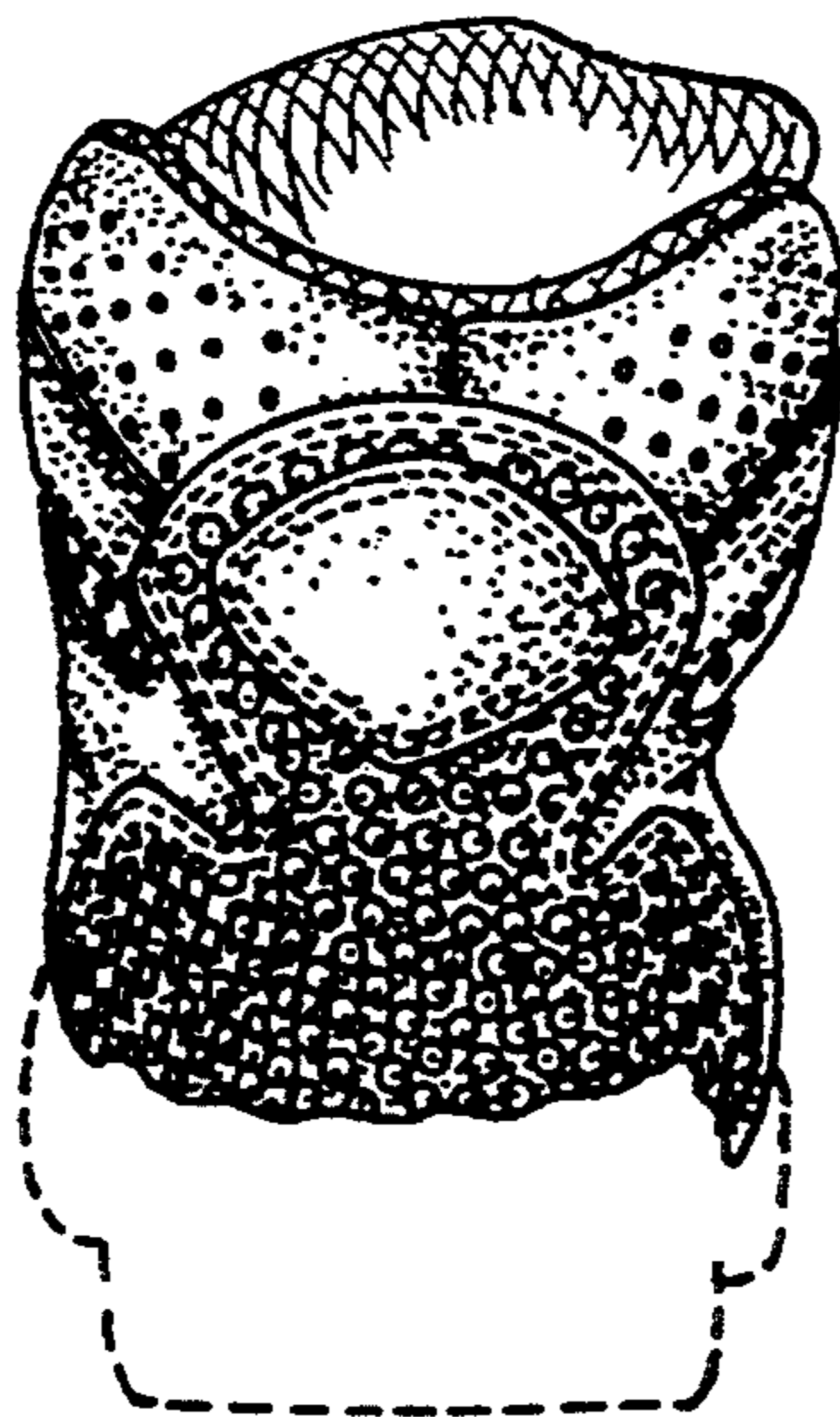

FIG. 10