



US00D357571S

United States Patent [19]

[11] Patent Number: **Des. 357,571**

Mitsui

[45] Date of Patent: **** Apr. 25, 1995**

[54] **SPORTS SHOE**

D. 345,047	3/1994	DiSilvio	D2/969
D. 345,459	3/1994	Preskar	D2/902 X
D. 350,222	9/1994	Hase	D2/902

[75] Inventor: **Shigeyuki Mitsui**, Irvine, Calif.

[73] Assignee: **Asics Corporation**, Hyogo, Japan

[**] Term: **14 Years**

[21] Appl. No.: **19,061**

[22] Filed: **Feb. 22, 1994**

FOREIGN PATENT DOCUMENTS

872480 4/1993 Japan .

Primary Examiner—Louis S. Zarfes
Attorney, Agent, or Firm—Nixon & Vanderhye

[30] Foreign Application Priority Data

Aug. 27, 1993 [JP] Japan 5-26071

[52] U.S. Cl. **D2/908; D2/956**

[58] Field of Search D2/896, 902, 907, 908,
D2/956, 945, 969, 970; 36/45, 83, 84, 89,
102-107, 112-114

[57] CLAIM

The ornamental design for a sports shoe, as shown.

[56] References Cited

U.S. PATENT DOCUMENTS

D. 344,404 2/1994 Close D2/969

DESCRIPTION

FIG. 1 is a front elevational view thereof;
FIG. 2 is a rear elevational view thereof;
FIG. 3 is a top plan view thereof;
FIG. 4 is a bottom plan view thereof;
FIG. 5 is a right side elevational view thereof; and,
FIG. 6 is a left side elevational view thereof.
The design is symmetrical in respect of the correspond-
ing opposite sports shoe.

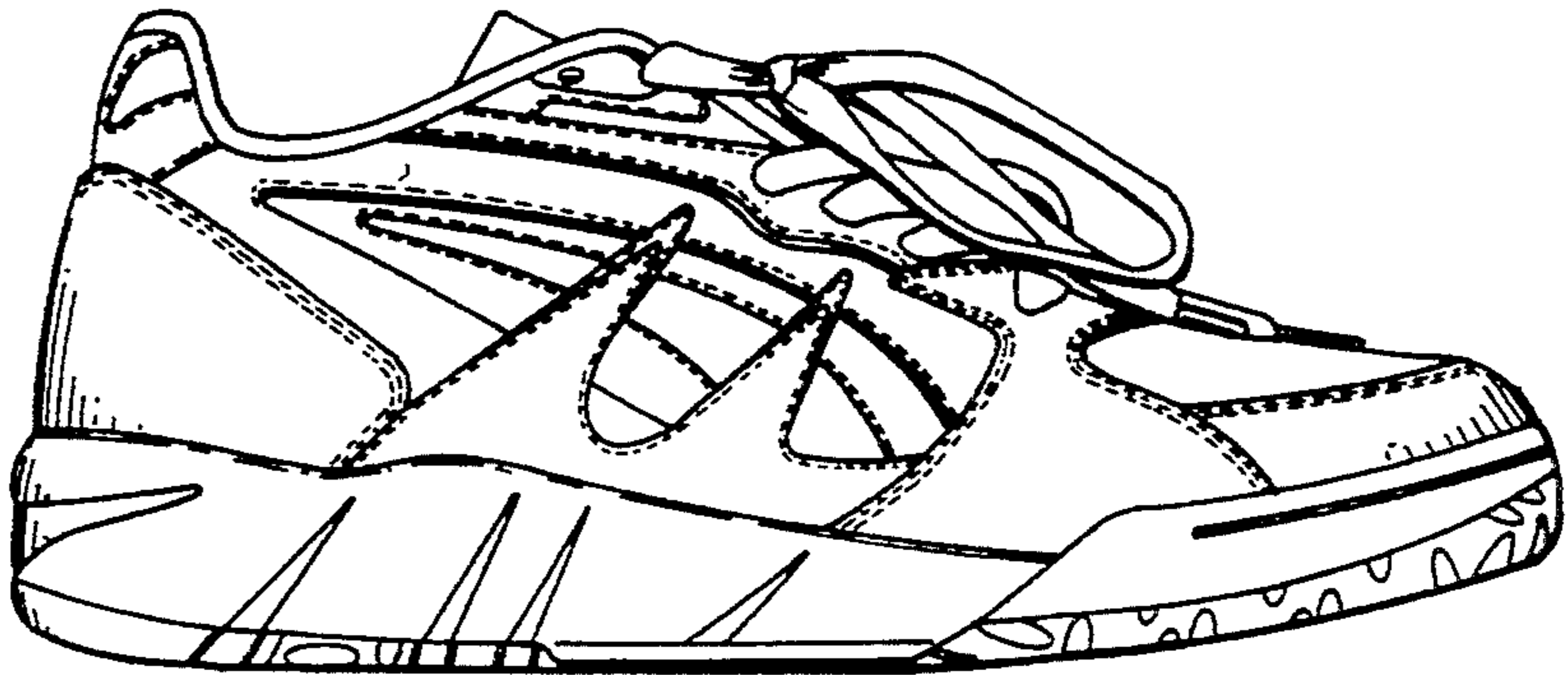
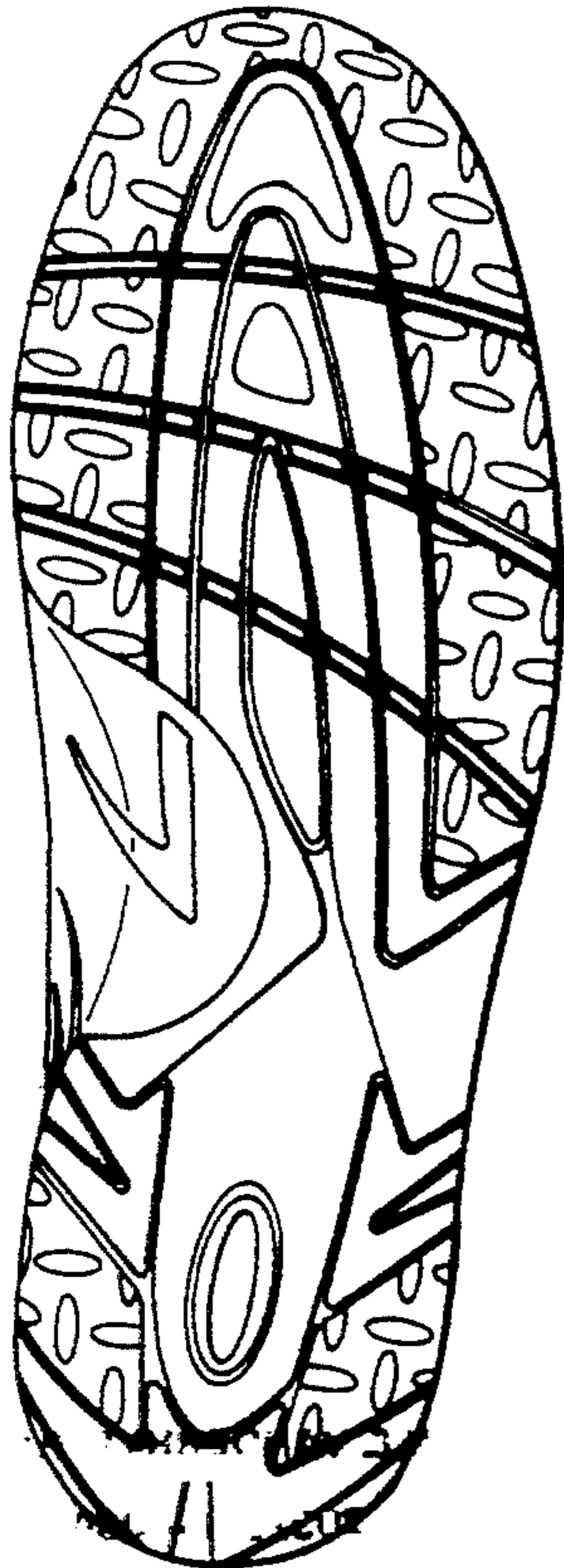

Fig. 1

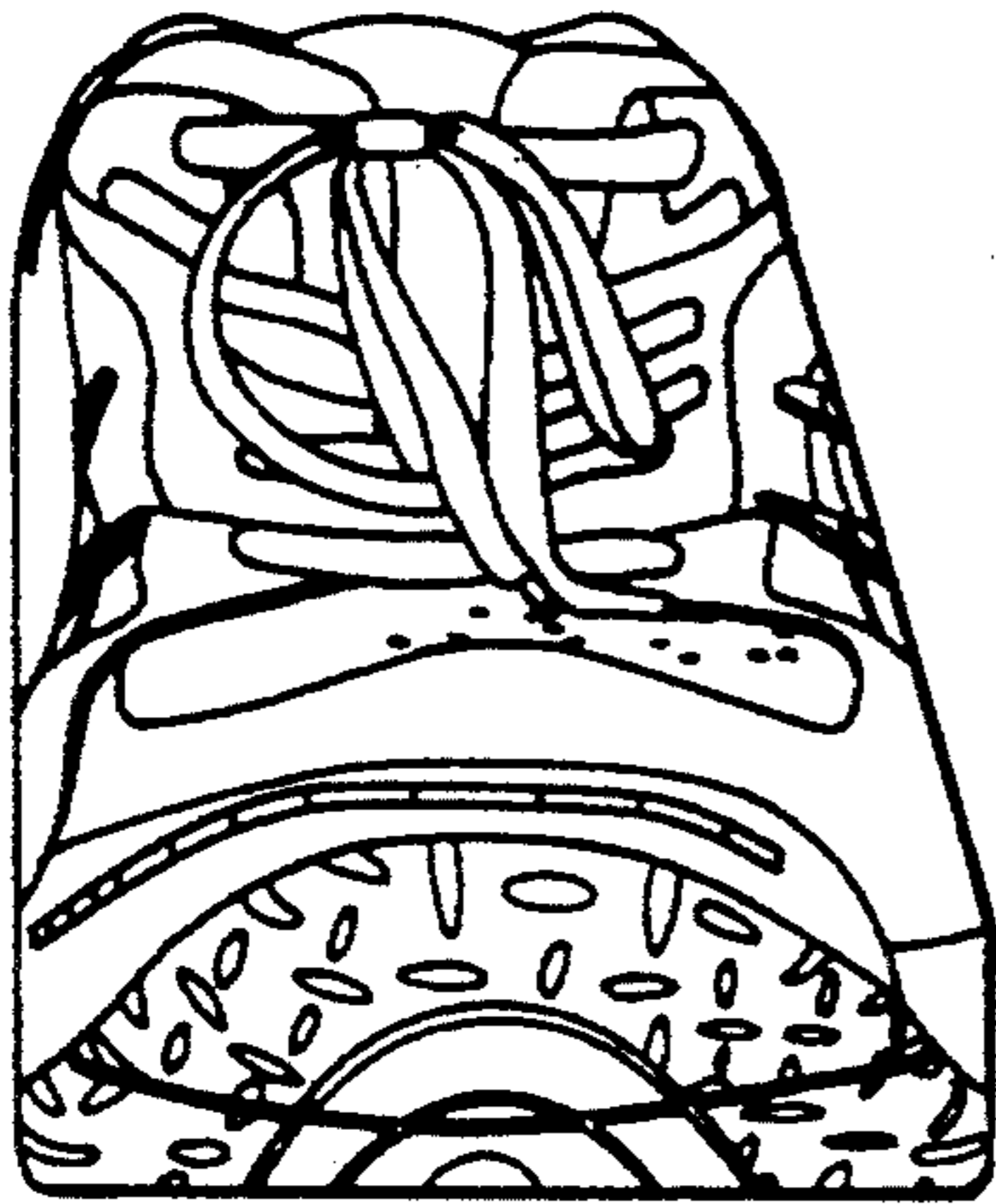

Fig. 2

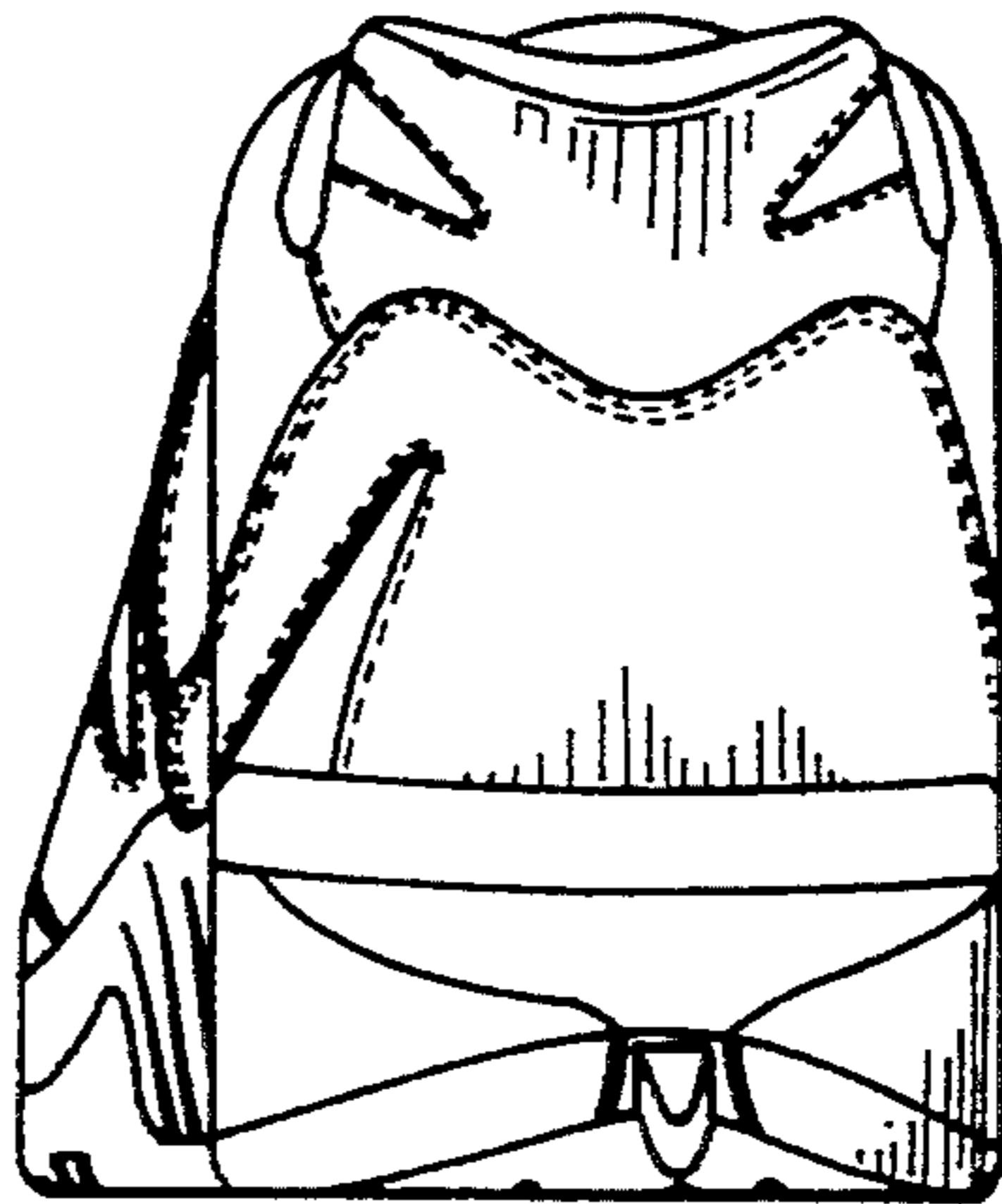

Fig. 3



Fig. 4

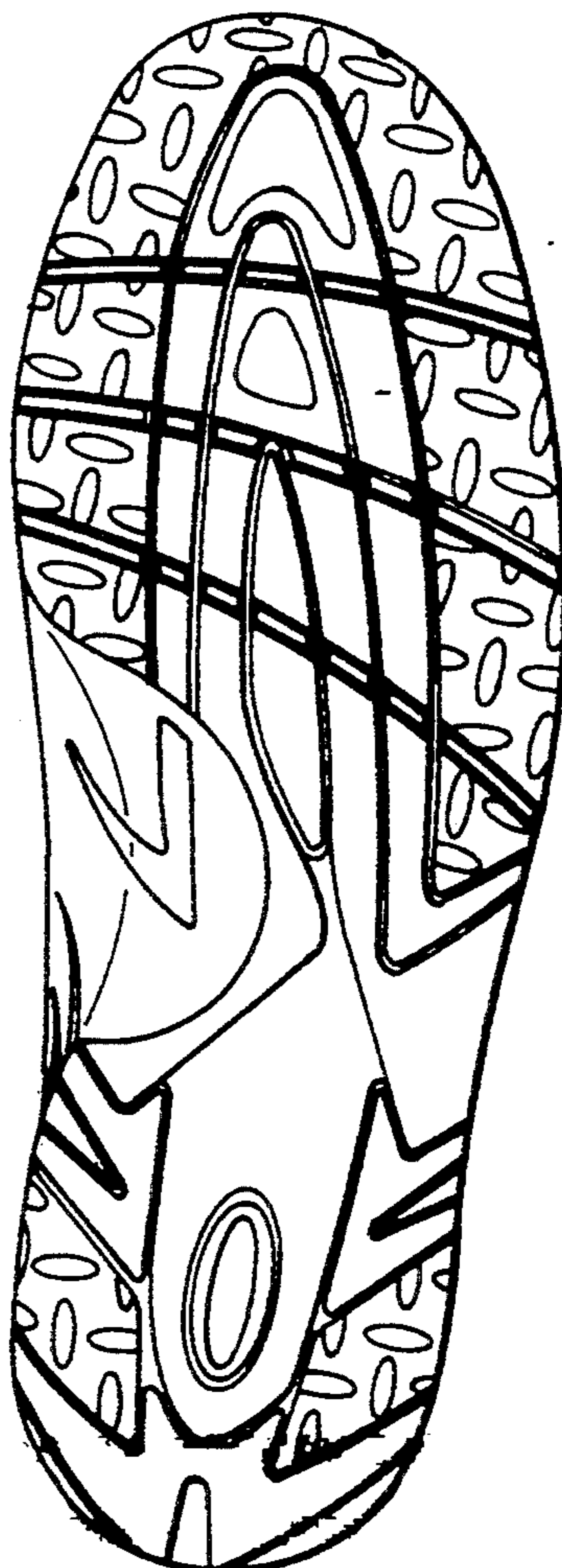

Fig. 5

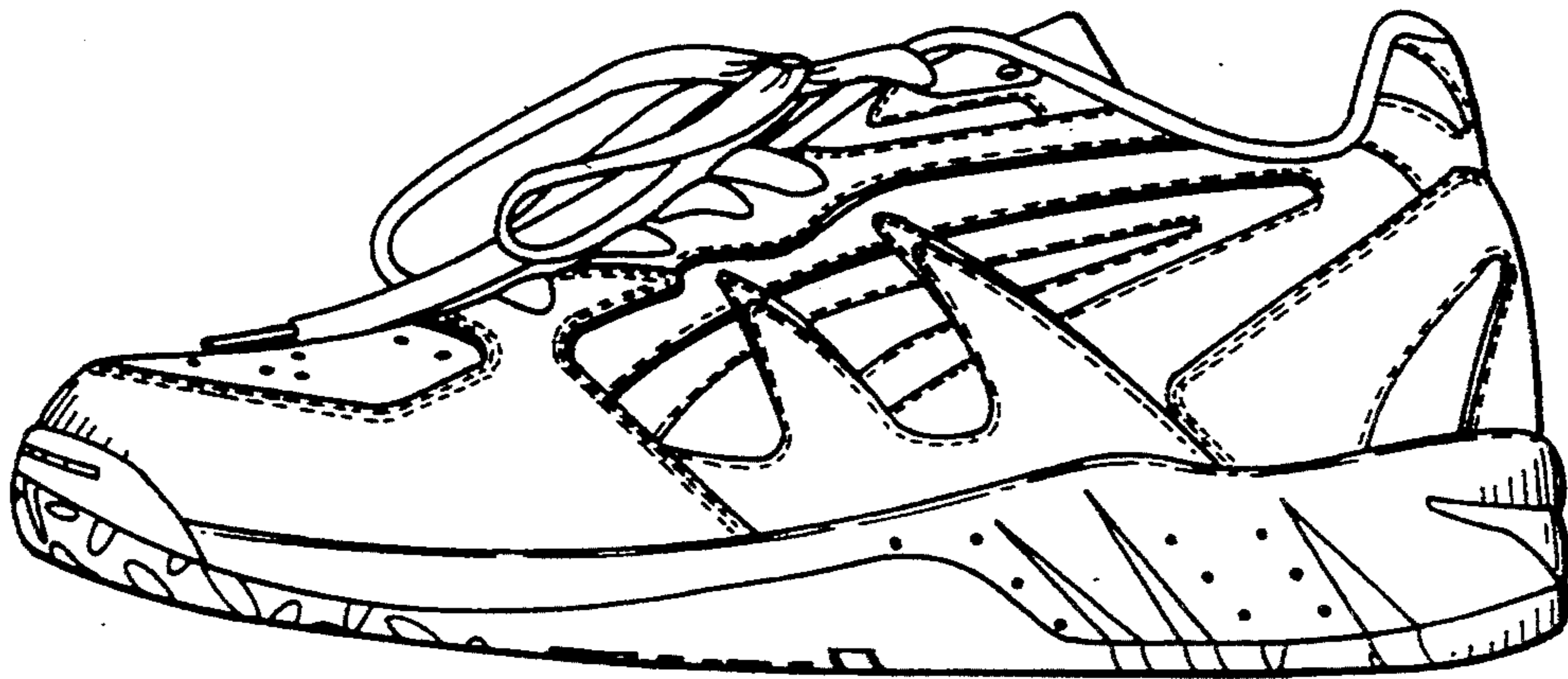

Fig. 6

