



US00D357419S

United States Patent [19]

[11] Patent Number: **Des. 357,419**

Hsu

[45] Date of Patent: **** Apr. 18, 1995**

[54] **SIMULATIVE CLOCK**

[75] Inventor: **Wei H. Hsu**, North Point, Hong Kong

[73] Assignee: **Kwong Fei Expectation Electronic Company Limited**, Hong Kong, Hong Kong

[**] Term: **14 Years**

[21] Appl. No.: **11,187**

[22] Filed: **Jul. 29, 1993**

[30] **Foreign Application Priority Data**

Feb. 8, 1993 [GB] United Kingdom 2028983

[52] U.S. Cl. **D10/6; D14/191; D10/2; D10/15**

[58] Field of Search **D10/1-40, D10/122-132; D14/191; 368/97-100, 107-121, 276-277, 285, 316, 317, 82-84, 239-242**

[56] **References Cited**

U.S. PATENT DOCUMENTS

- D. 264,080 4/1982 Iwata D14/191
- D. 272,244 1/1984 Scheid D14/191

- D. 283,403 4/1986 Chan D10/40
- D. 303,667 9/1989 Scheid D14/191
- D. 313,758 1/1991 Klose D10/2 X
- D. 323,469 1/1992 Saito D10/2 X
- D. 325,911 5/1992 Scheid D14/191

Primary Examiner—Nelson C. Holtje
Attorney, Agent, or Firm—Whitham, Curtis, Whitham & McGinn

[57] **CLAIM**

The ornamental design for a simulative clock, as shown and described.

DESCRIPTION

FIG. 1 is an elevational view of my new design of a simulative clock from one end;
 FIG. 2 is an elevational view of my new design of a simulative clock from the other end;
 FIG. 3 is an elevational view of my new design of a simulative clock from one side;
 FIG. 4 is an elevational view of my new design of a simulative clock from the other side;
 FIG. 5 is a top plan view of my new design of a simulative clock; and,
 FIG. 6 is a bottom plan view of my new design of a simulative clock.

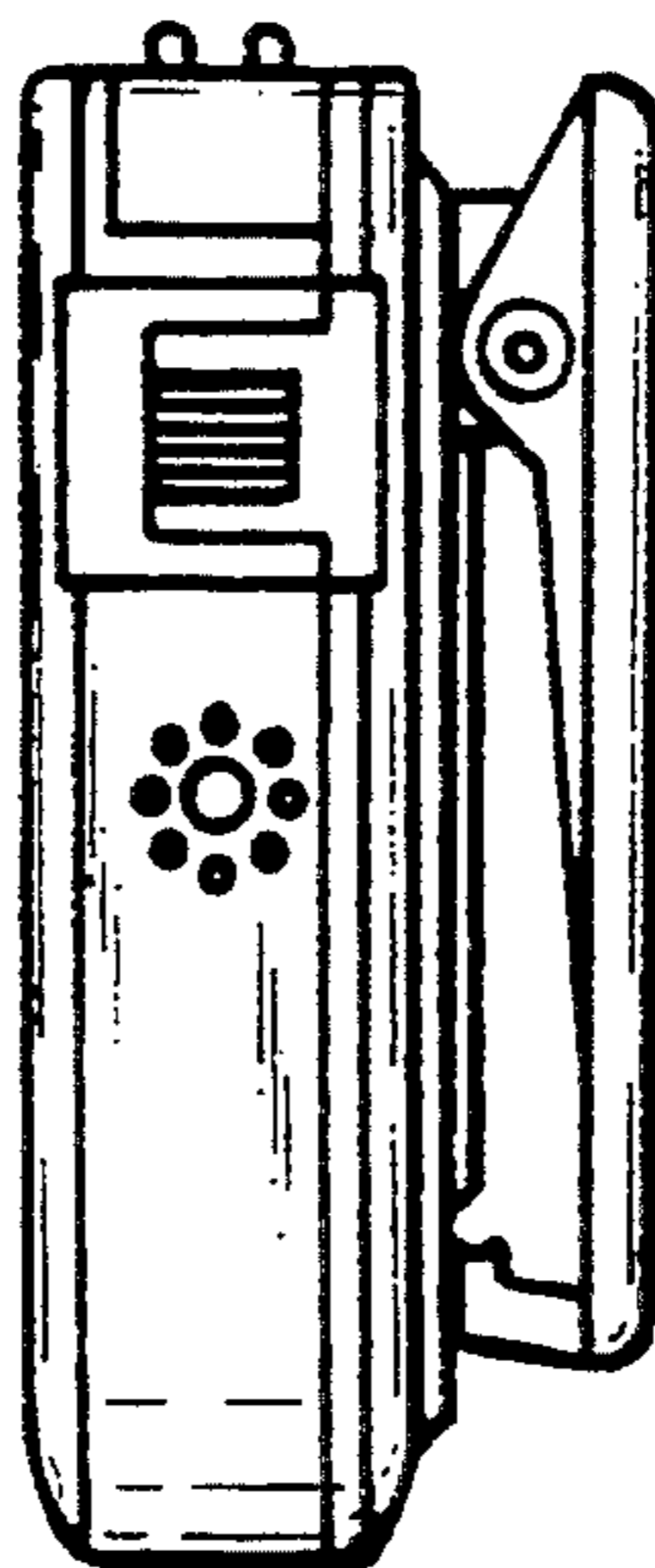

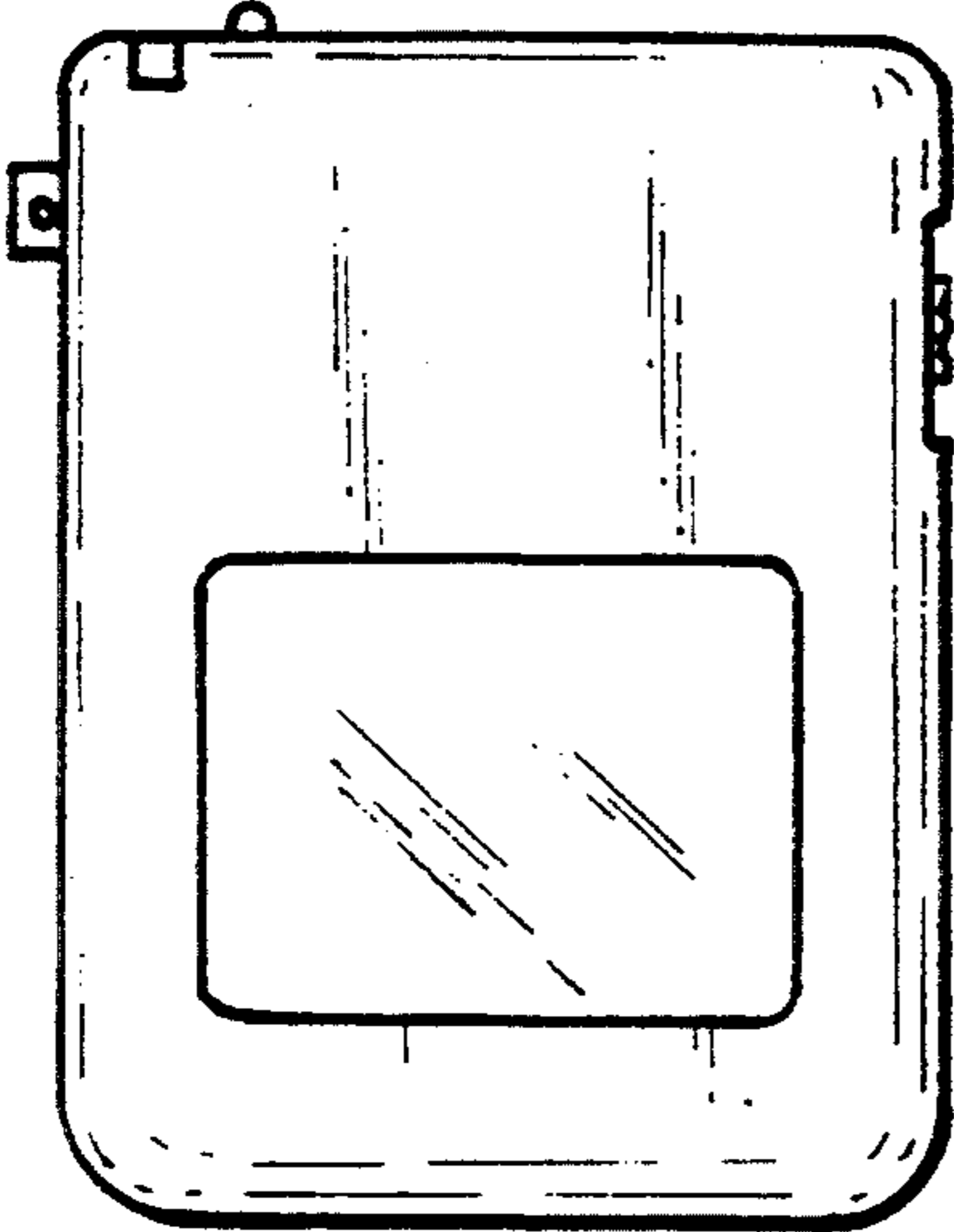

FIG. 1

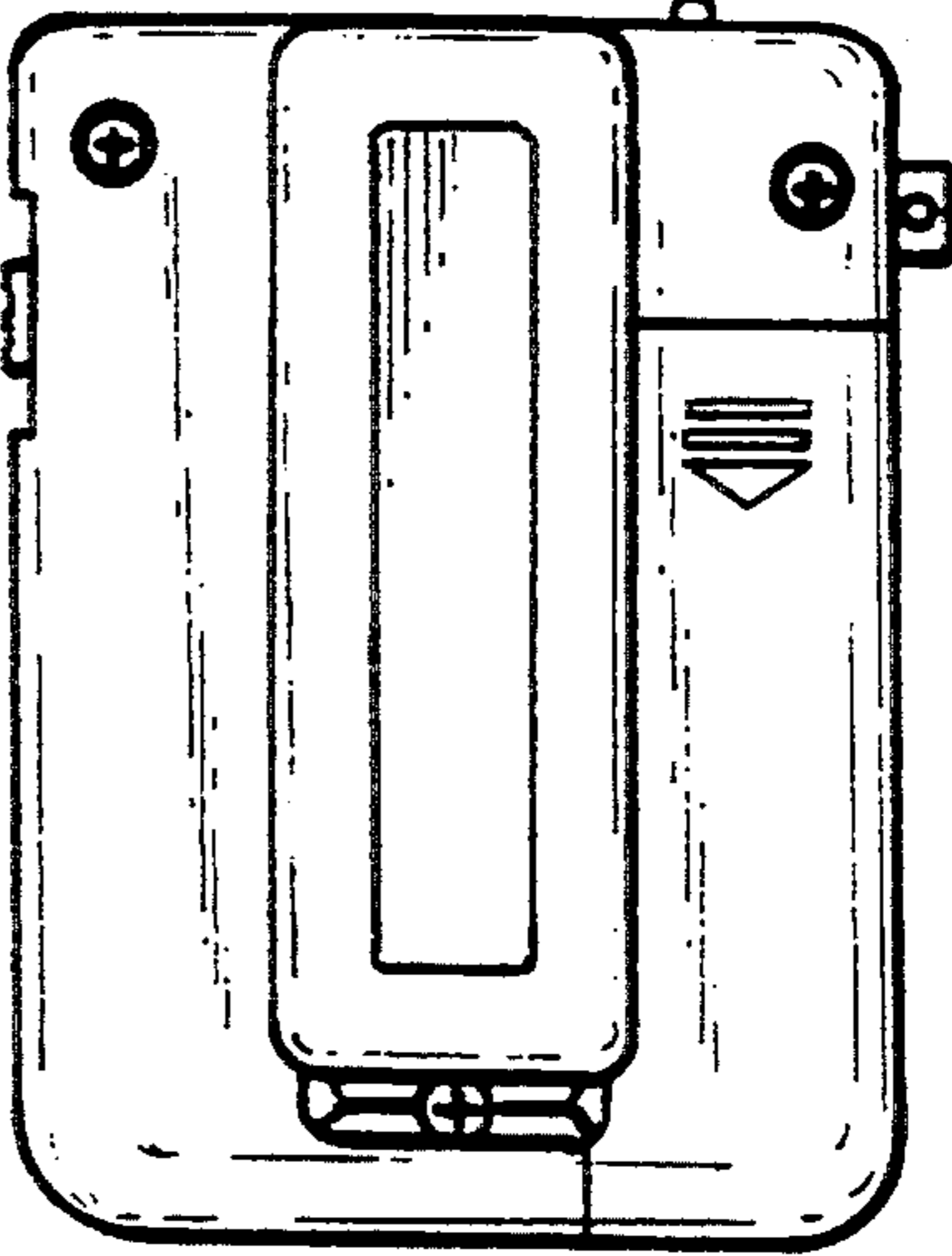

FIG. 2

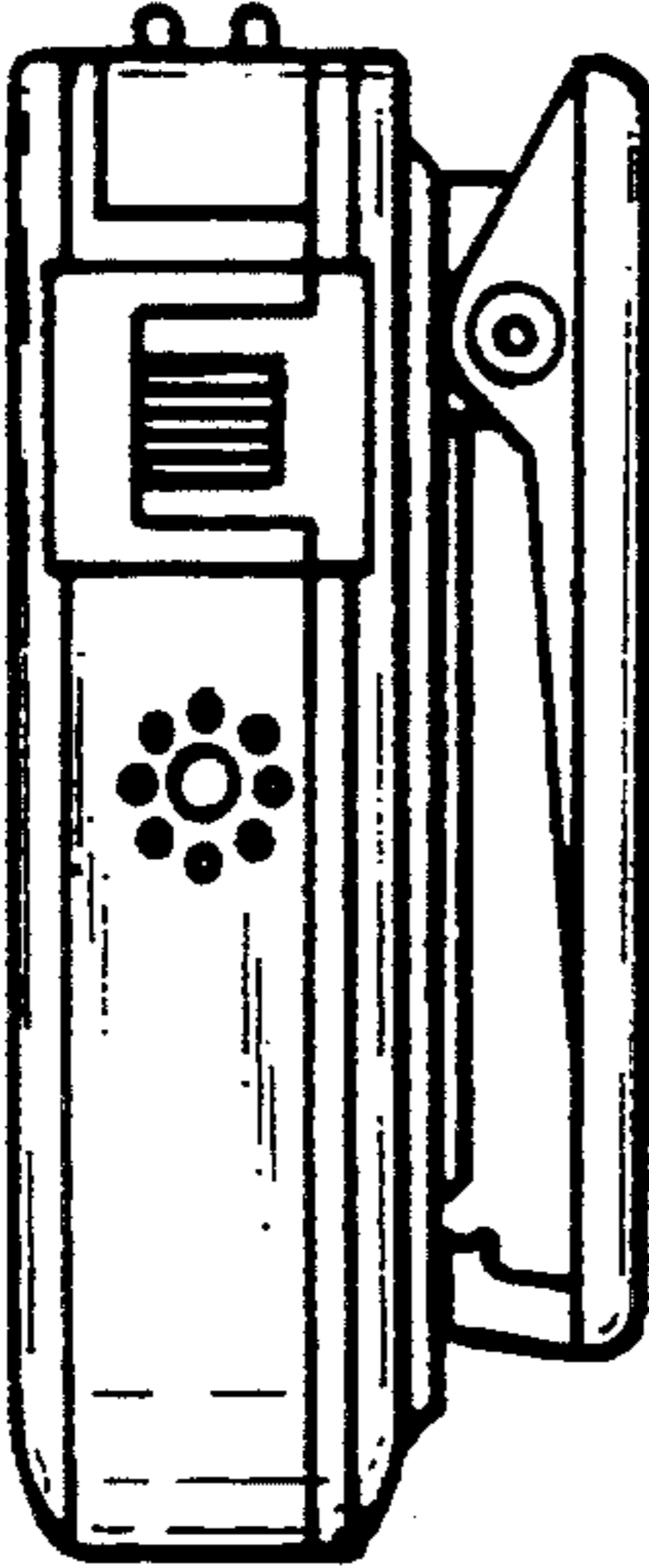

FIG. 3

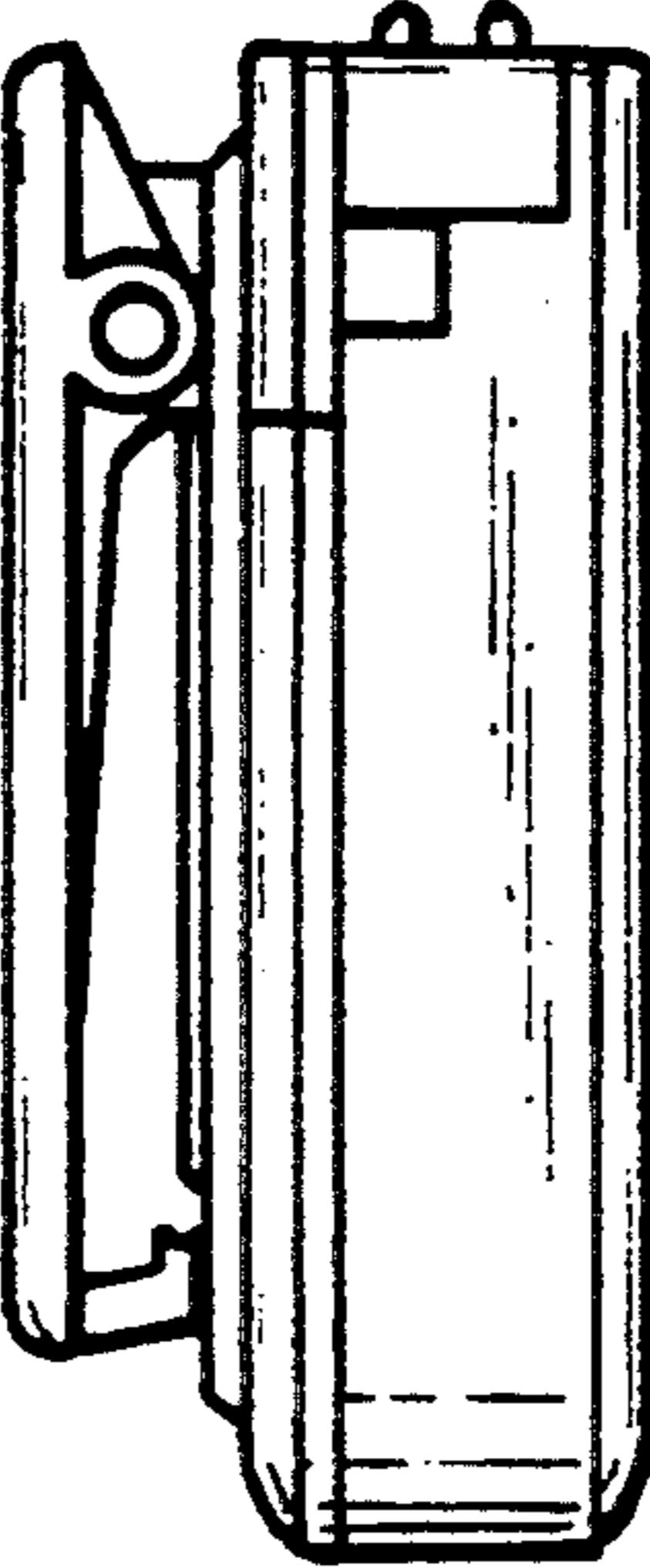

FIG. 4

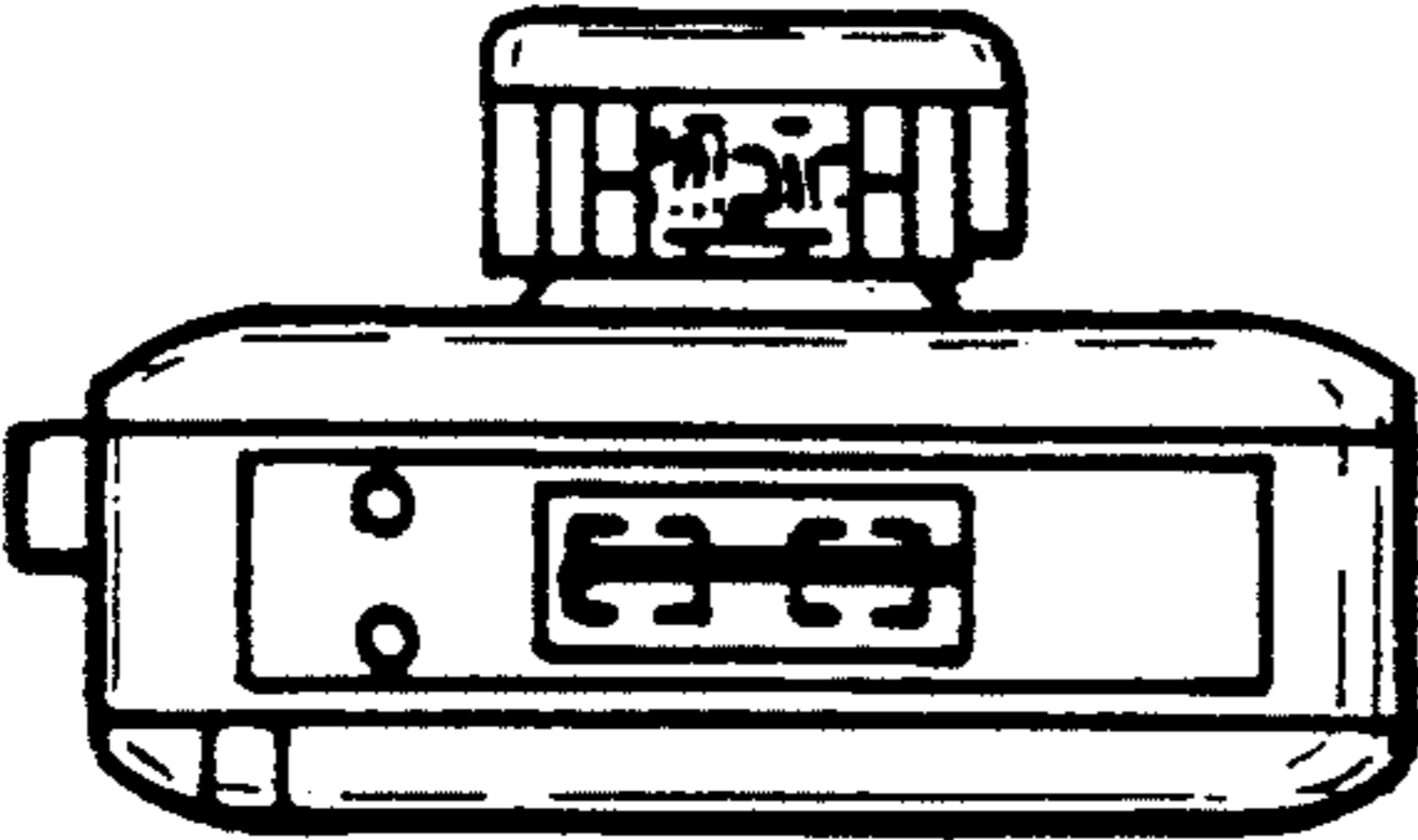

FIG. 5

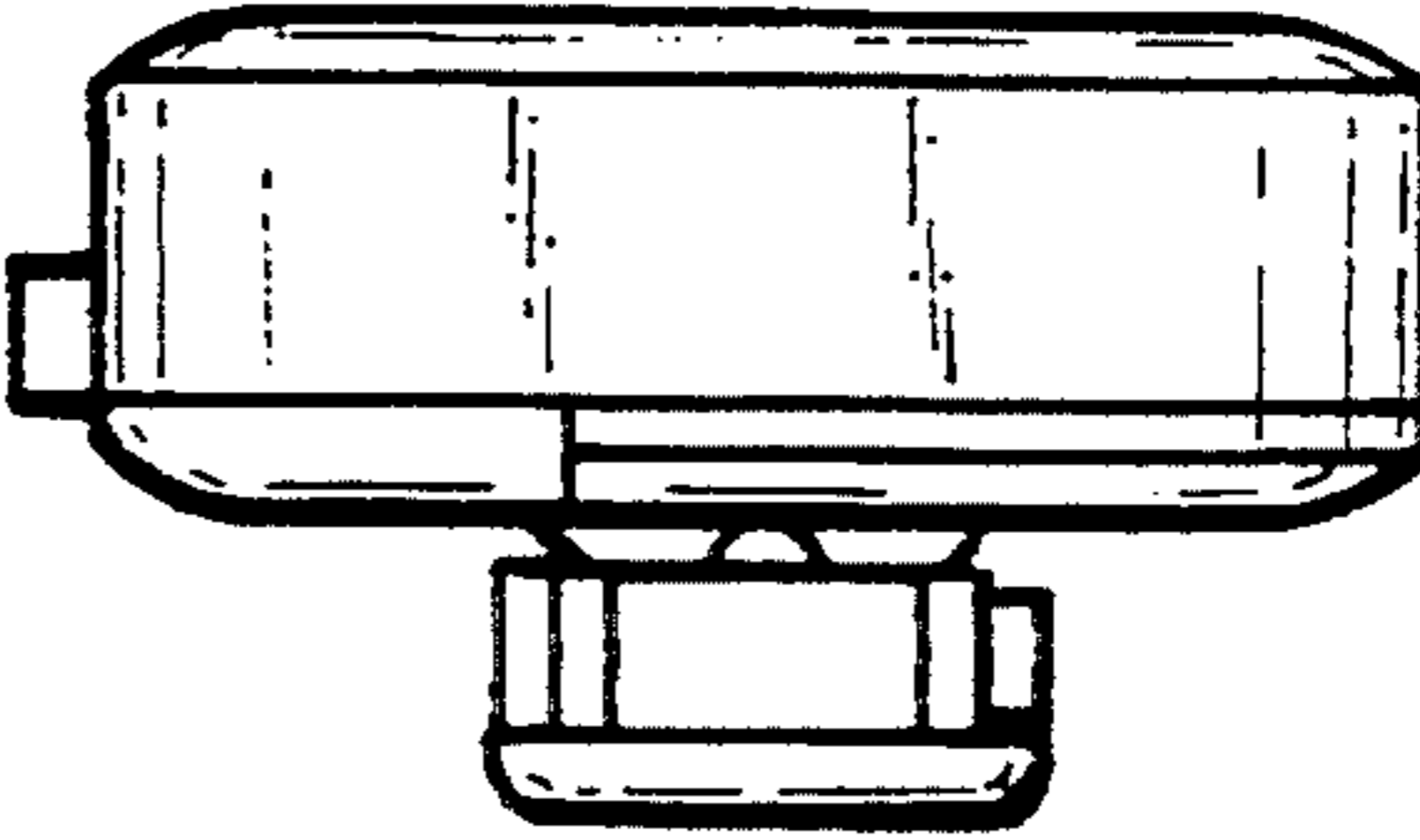

FIG. 6