



US00D357391S

# United States Patent [19]

[11] Patent Number: **Des. 357,391**

**Bench**

[45] Date of Patent: **\*\* Apr. 18, 1995**

[54] **SPECIALTY GARDEN TOOL FOR DELICATELY PLANTED SYSTEMS**

[76] Inventor: **Arthur W. Bench**, 2101 Terra Linda Dr., Salt Lake City, Utah 84124

[\*\*] Term: **14 Years**

[21] Appl. No.: **19,606**

[22] Filed: **Mar. 7, 1994**

[52] U.S. Cl. .... **D8/11**

[58] Field of Search ..... **D8/1, 11; 172/371-372, 172/375-376; 7/114-116**

[56] **References Cited**

**U.S. PATENT DOCUMENTS**

D. 135,210	3/1943	Sokolis	.....	D8/11
1,591,280	7/1926	Carr	.....	D8/11 X
3,435,903	4/1969	Sherrrod, Jr.	.....	172/376
4,093,031	6/1978	Portz	.....	172/372

**FOREIGN PATENT DOCUMENTS**

625496	11/1959	Canada	.....	172/376
--------	---------	--------	-------	---------

*Primary Examiner*—James M. Gandy  
*Assistant Examiner*—H. Baynham  
*Attorney, Agent, or Firm*—David L. Baker; Rhodes & Ascolillo

[57] **CLAIM**

The ornamental design for a specialty garden tool for delicately planted systems, as shown and described.

**DESCRIPTION**

FIG. 1 is a perspective view of a specialty garden tool for delicately planted systems showing my new design therefor;  
FIG. 2 is a left side elevational view;  
FIG. 3 is a top plan view;  
FIG. 4 is a bottom plan view;  
FIG. 5 is a right side elevational view;  
FIG. 6 is a rear elevational view;  
FIG. 7 is a front elevational view; and,  
FIG. 8 is a perspective view of a specialty garden tool for delicately planted systems; the broken line drawing representing a partial human form is for purposes of scale and illustration only and forms no part of my design.

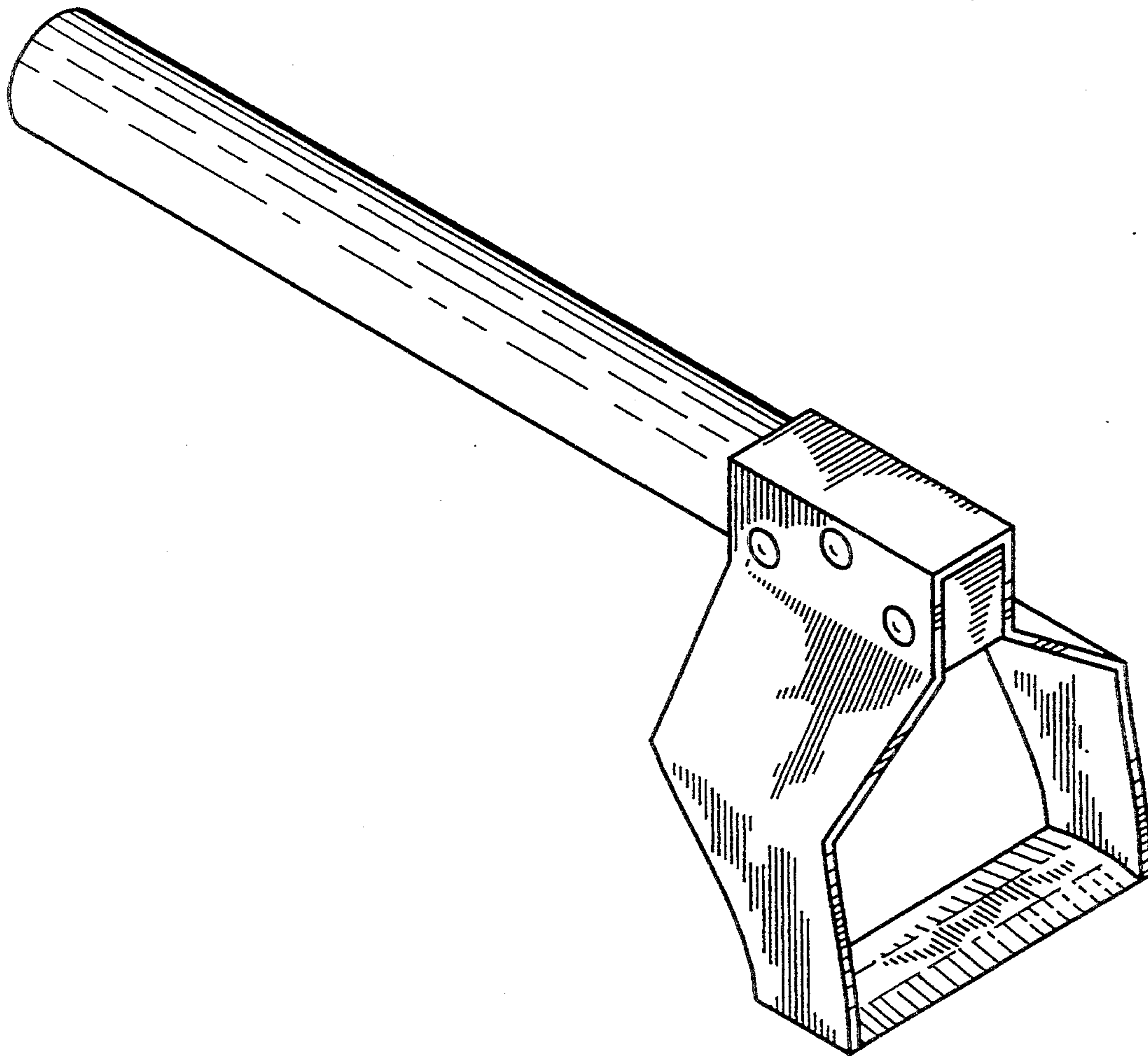

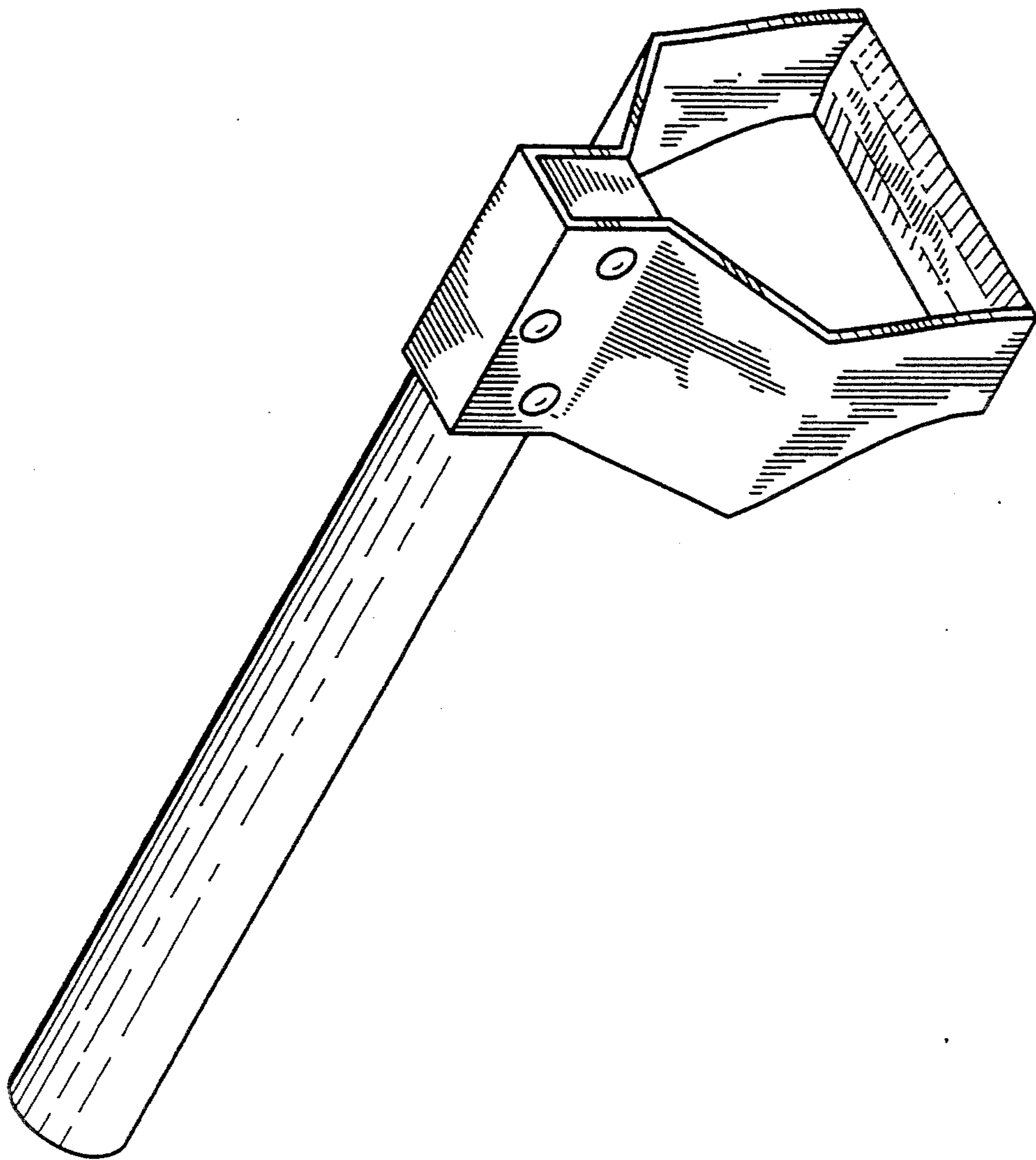

FIGURE 1

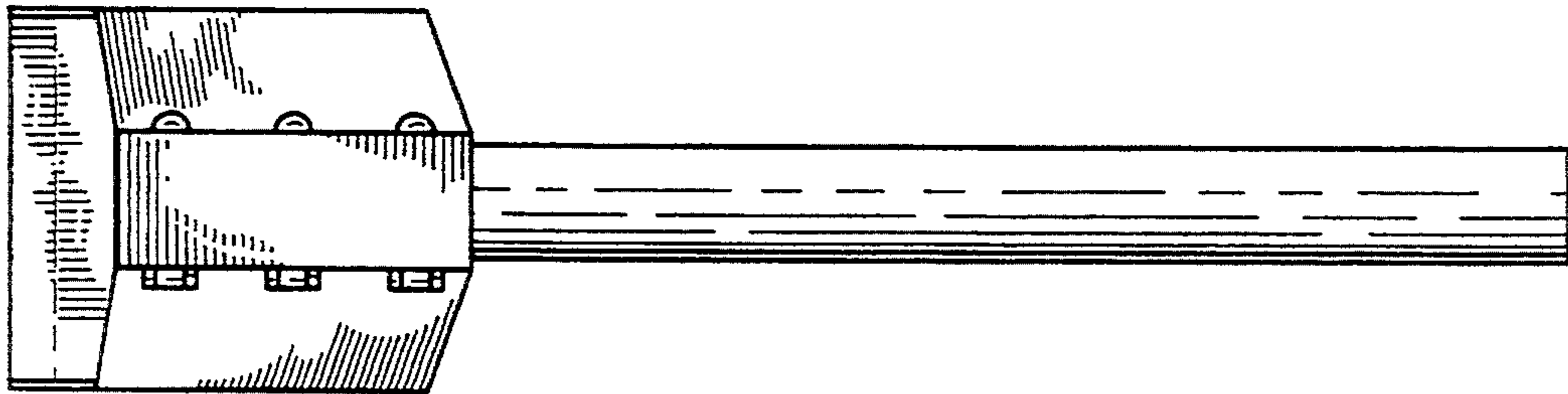

FIGURE 3

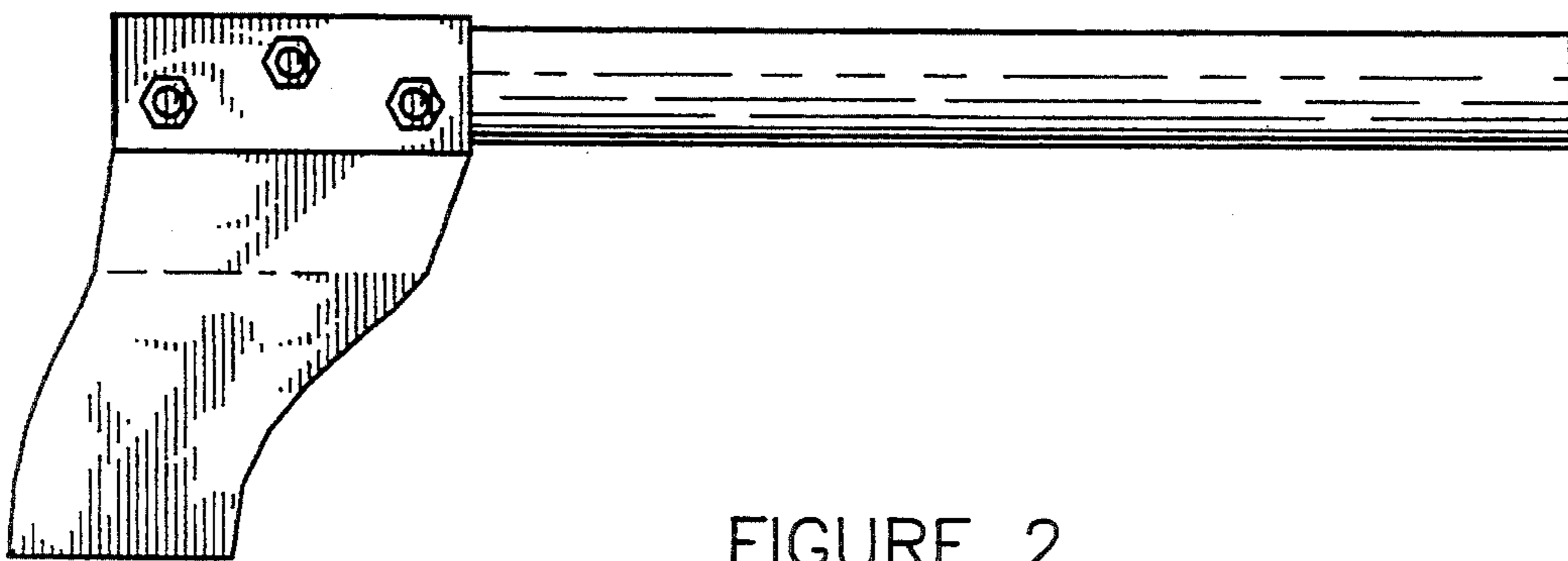

FIGURE 2

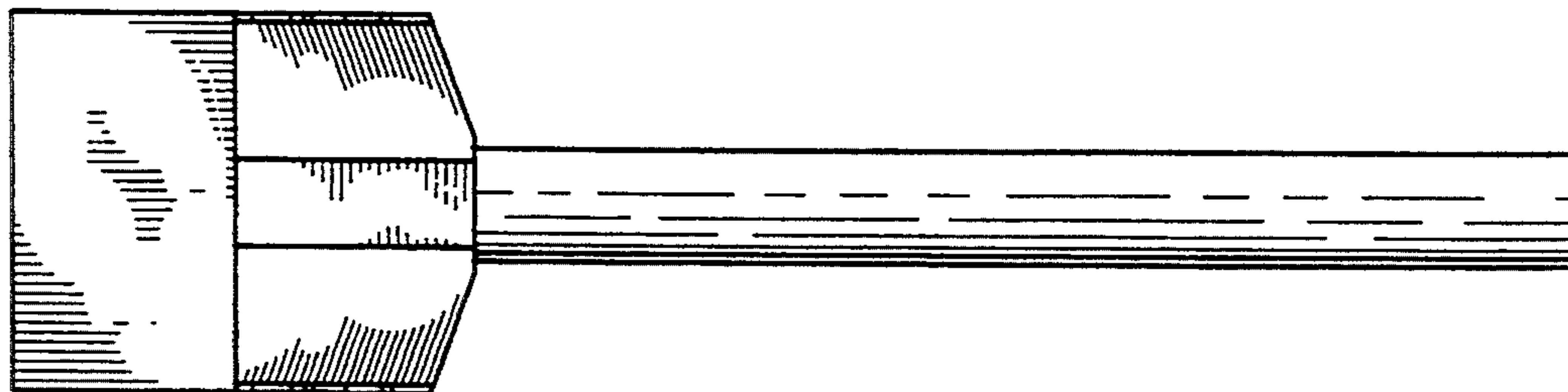

FIGURE 4

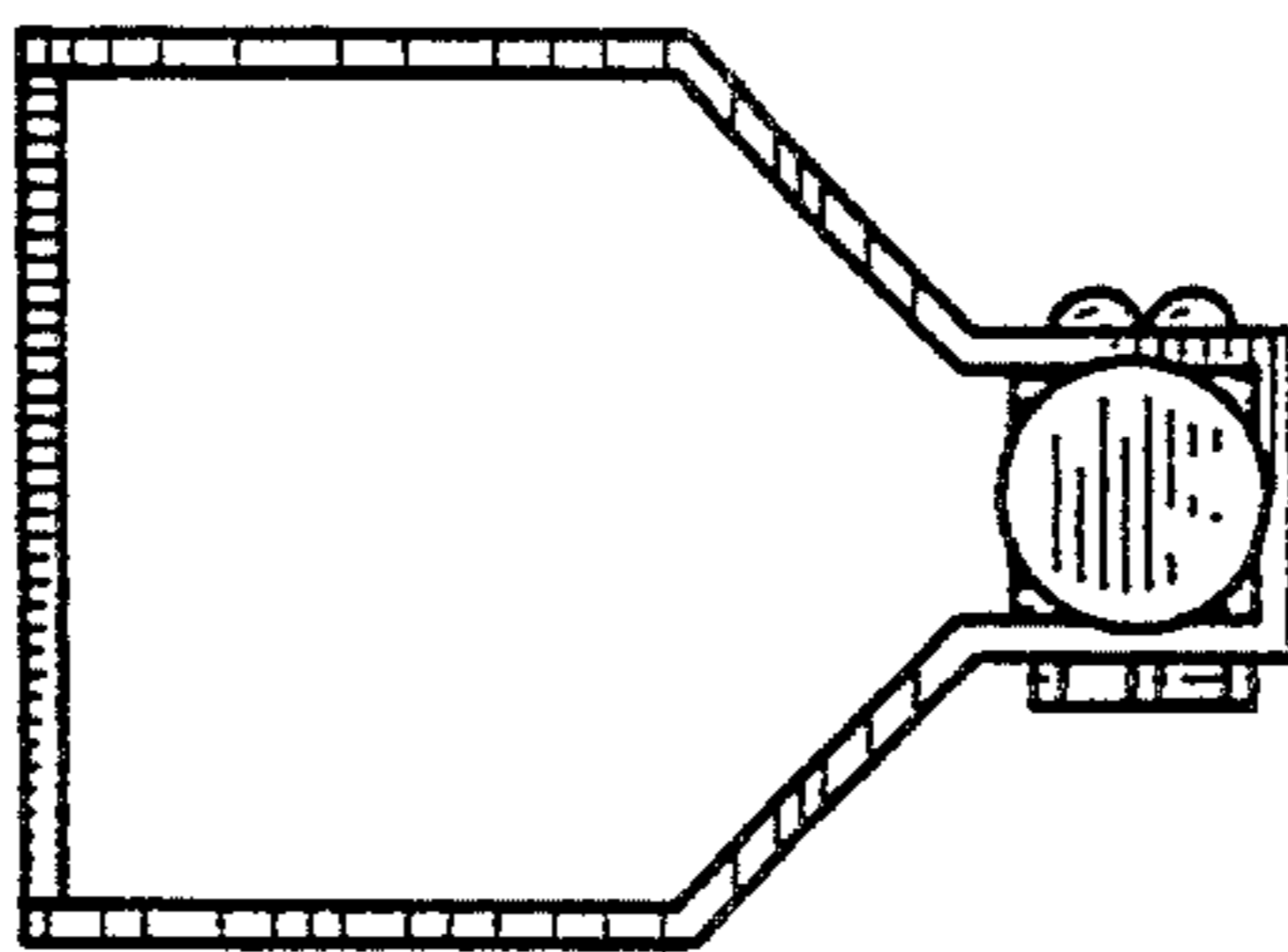

FIGURE 6

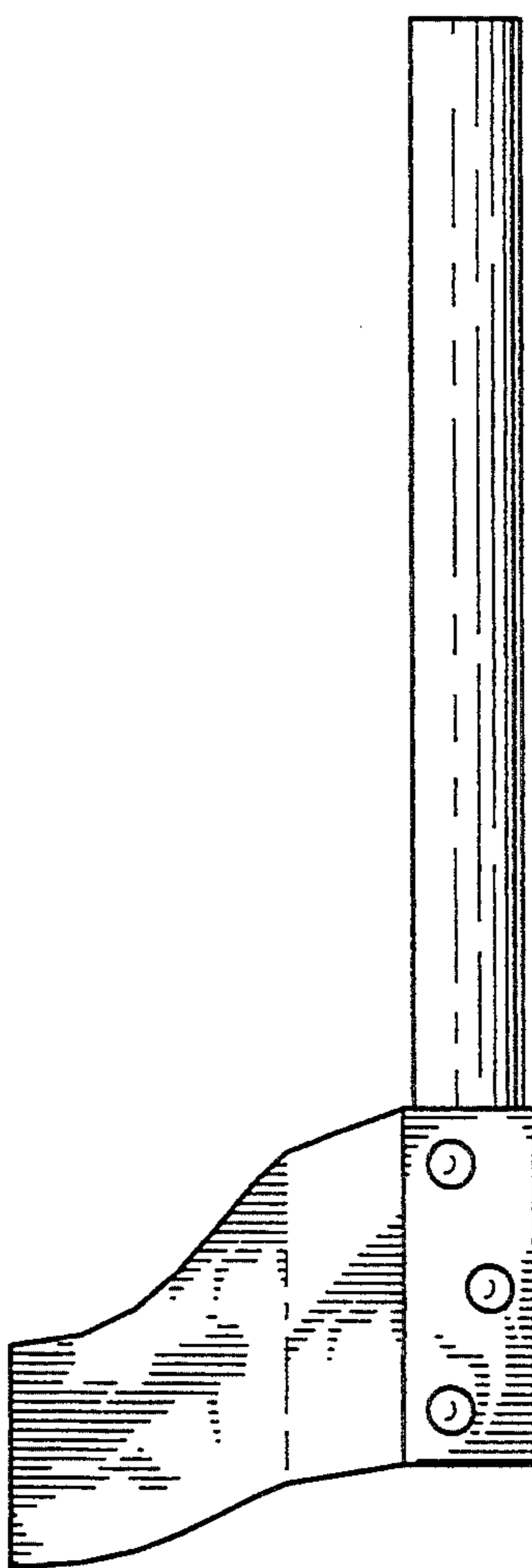

FIGURE 5

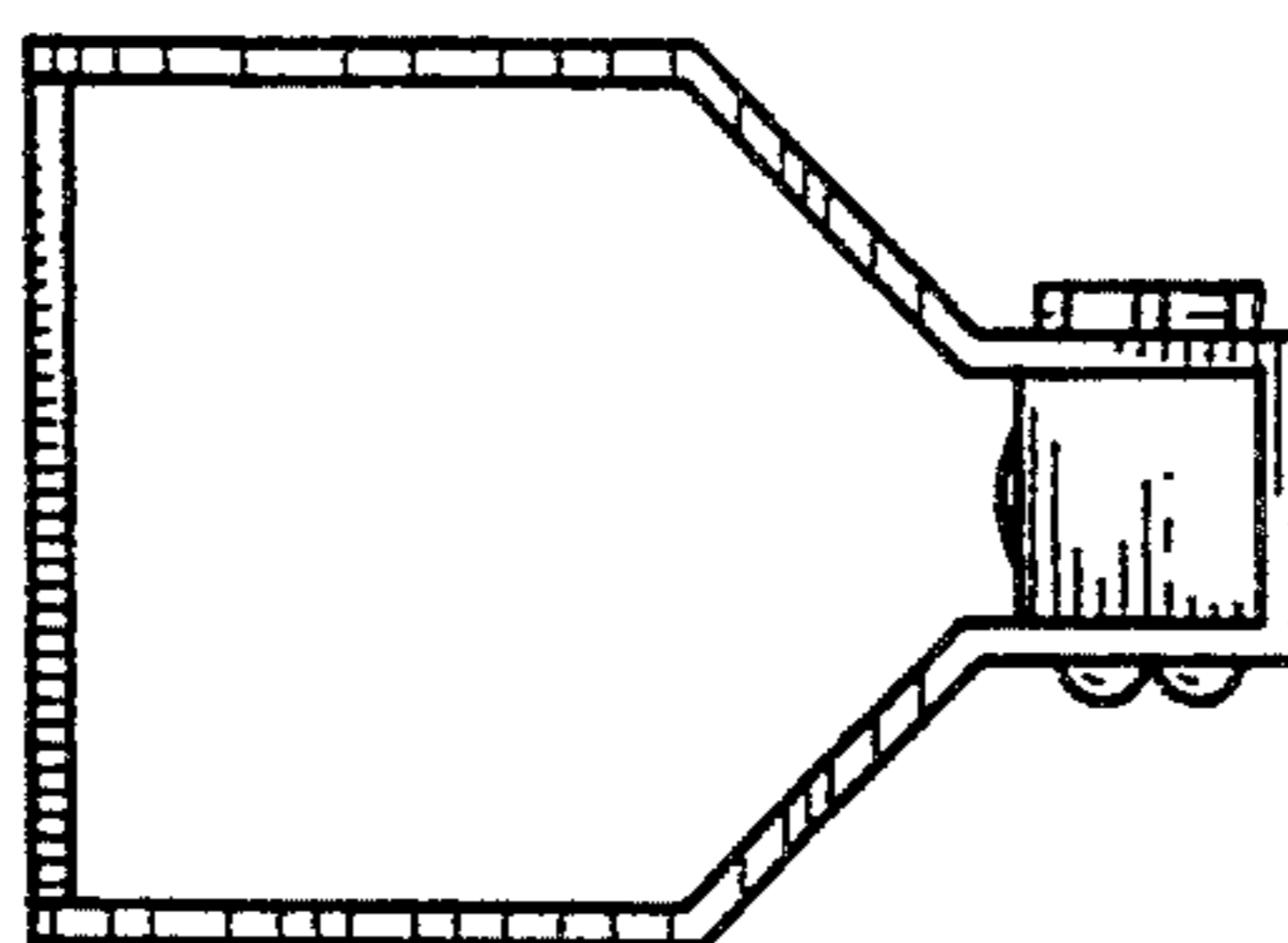

FIGURE 7

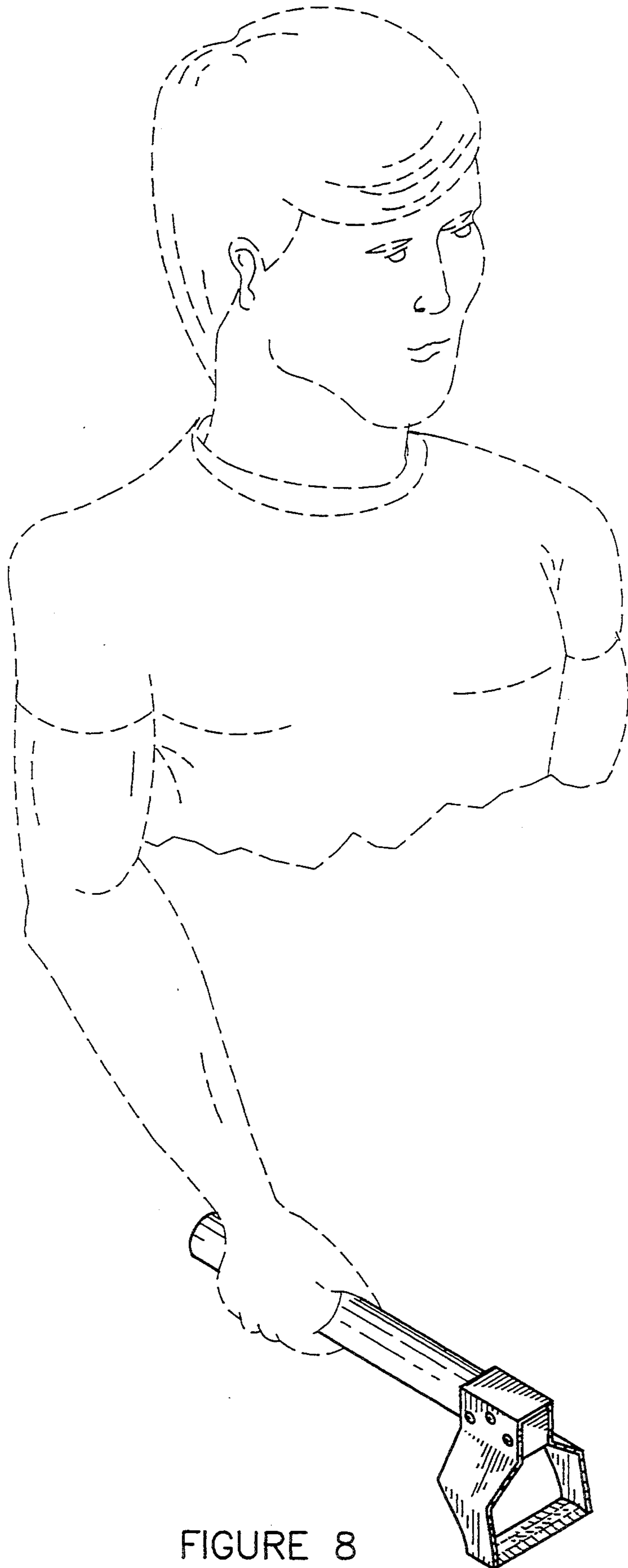

FIGURE 8