



US00D357299S

# United States Patent [19]

[11] Patent Number: **Des. 357,299**

Laing et al.

[45] Date of Patent: **\*\* Apr. 11, 1995**

[54] **BACKYARD PLAYGROUND EQUIPMENT**

1,917,018	7/1933	Clark .	
3,485,494	12/1969	Lieberman .....	272/60
5,167,595	12/1992	Gleeson et al. ....	482/35
5,205,748	4/1993	Petersheim .....	482/35 X

[75] Inventors: **Charles Laing; Lynn Laing**, both of Pine Beach, N.J.

[73] Assignee: **SUBstantial Play Products, Inc.**, Pine Beach, N.J.

*Primary Examiner*—Terry A. Wallace  
*Assistant Examiner*—Mitchell I. Siegel  
*Attorney, Agent, or Firm*—Jacobson, Price, Holman & Stern

[\*\*] Term: **14 Years**

[21] Appl. No.: **12,758**

[57] **CLAIM**

[22] Filed: **Sep. 8, 1993**

The ornamental design for a backyard playground equipment, as shown and described.

[52] U.S. Cl. .... **D21/242**

[58] Field of Search ..... **D21/240, 242, 243, 245; 482/35, 48, 78; 446/901**

**DESCRIPTION**

[56] **References Cited**

**U.S. PATENT DOCUMENTS**

D. 190,127	4/1961	Fowler .....	D34/15
D. 204,282	4/1966	Morgan .....	D34/15
D. 250,784	1/1979	Dieter et al. ....	D34/5 E

FIG. 1 is a perspective of a backyard playground equipment showing our new design;  
FIG. 2 is a left side elevational view thereof;  
FIG. 3 is a right side elevational view thereof;  
FIG. 4 is a side elevational view thereof;  
FIG. 5 is a top plan view thereof; and,  
FIG. 6 is a bottom plan view thereof.

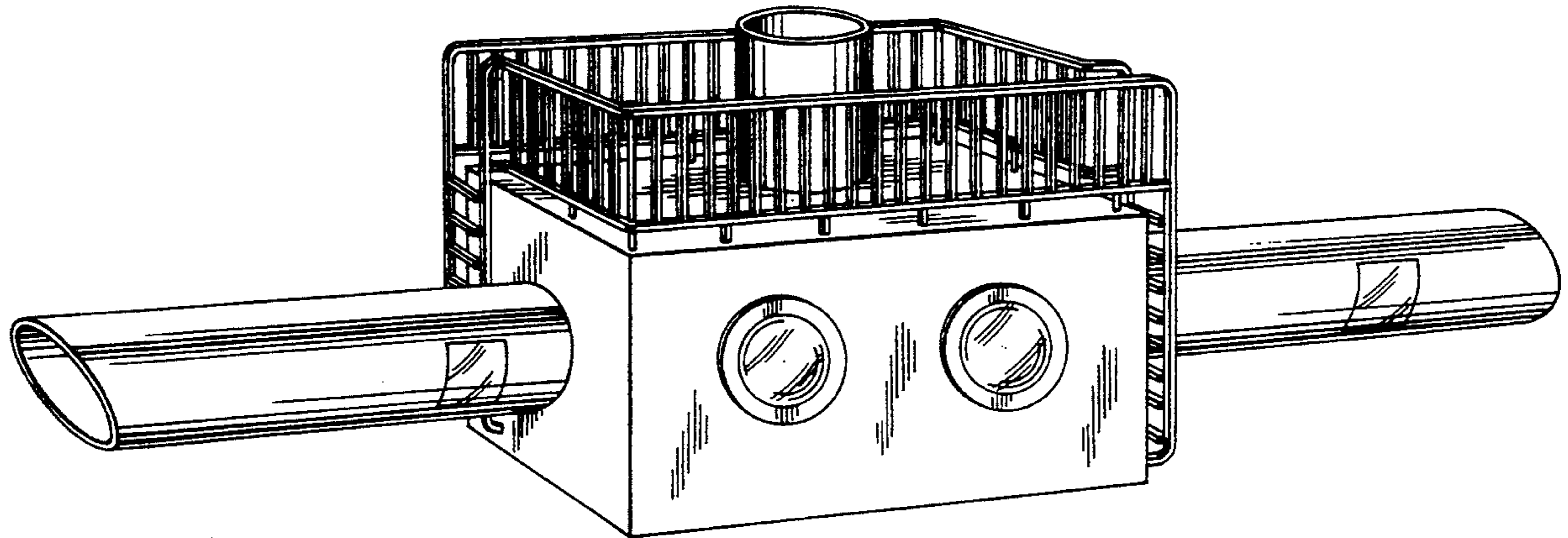

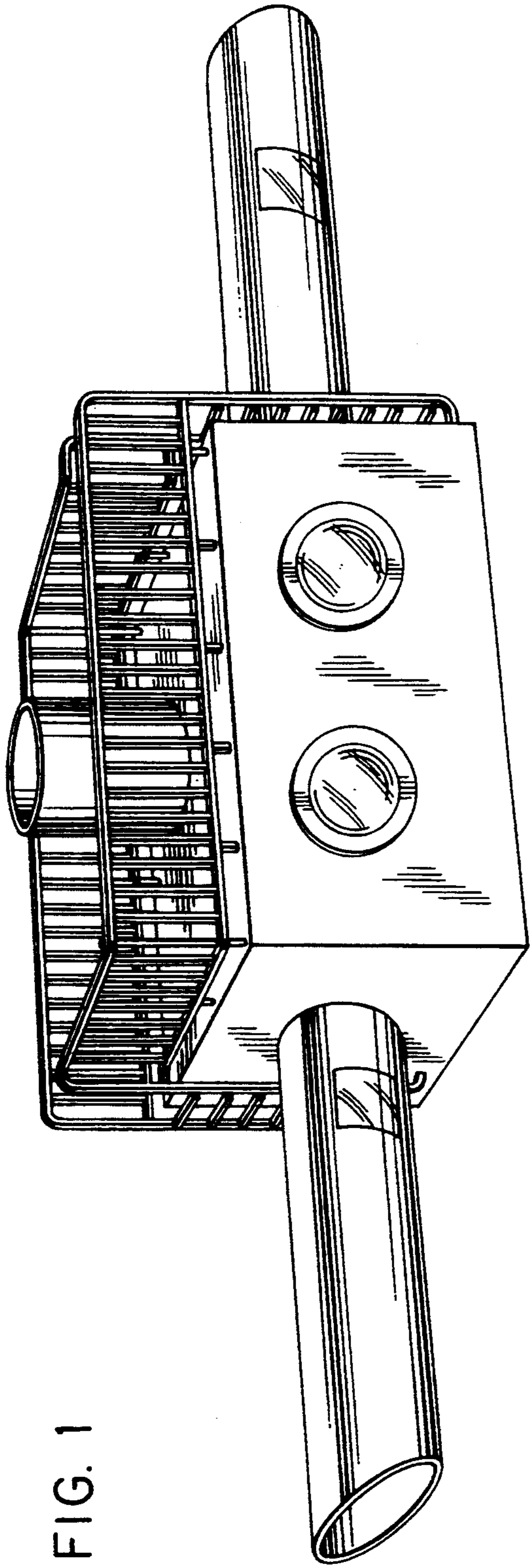

FIG. 1

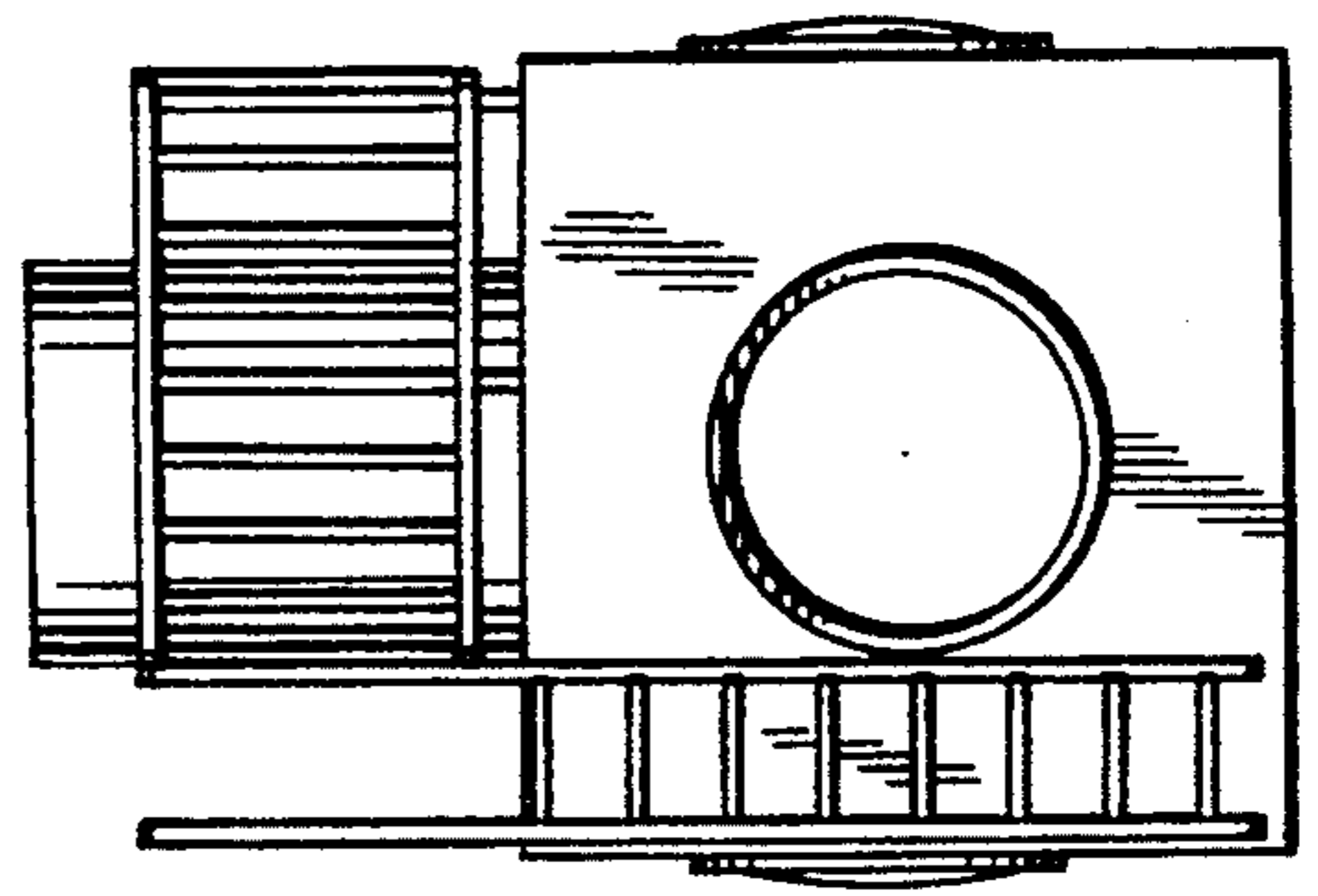

FIG. 3

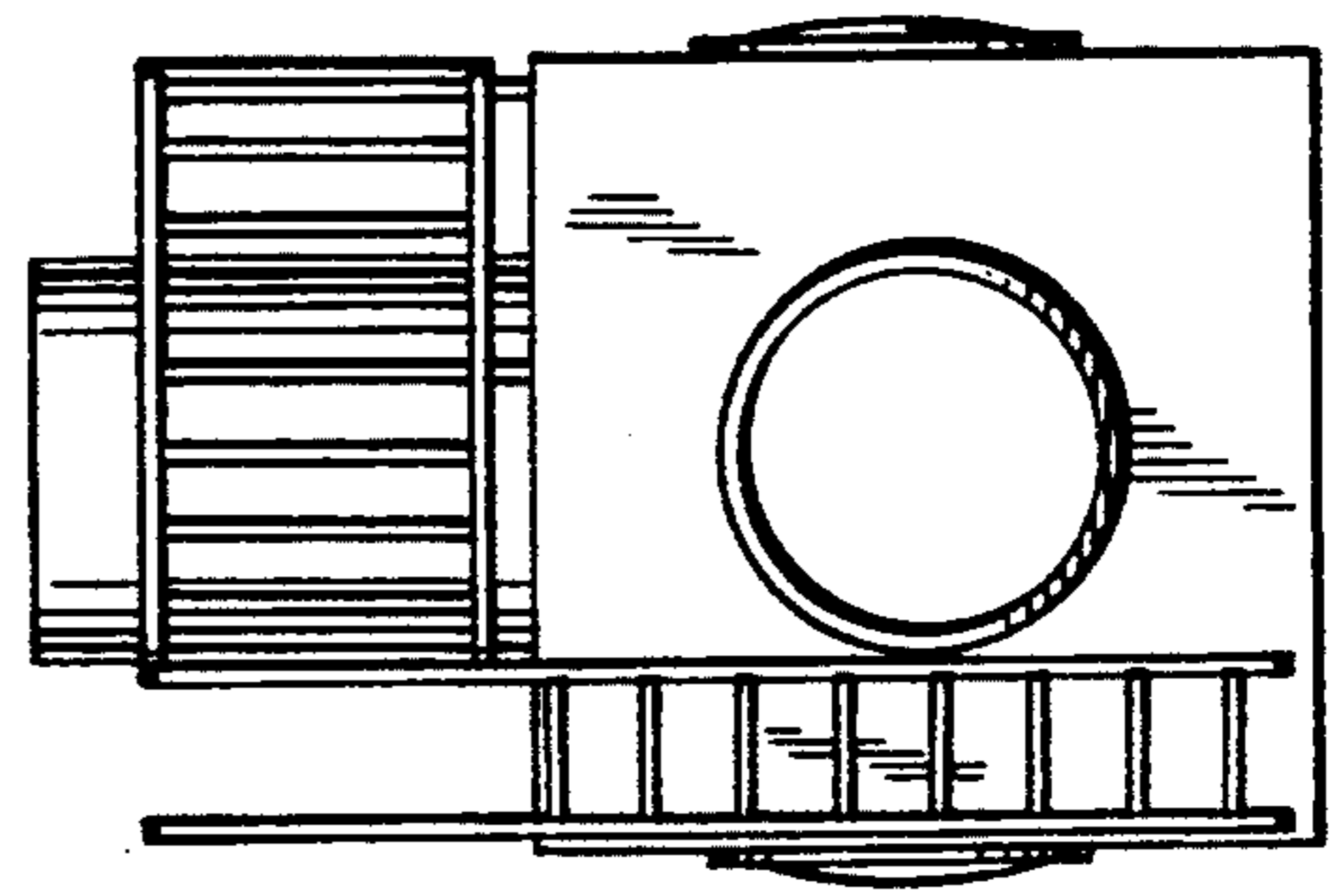

FIG. 2

FIG. 4

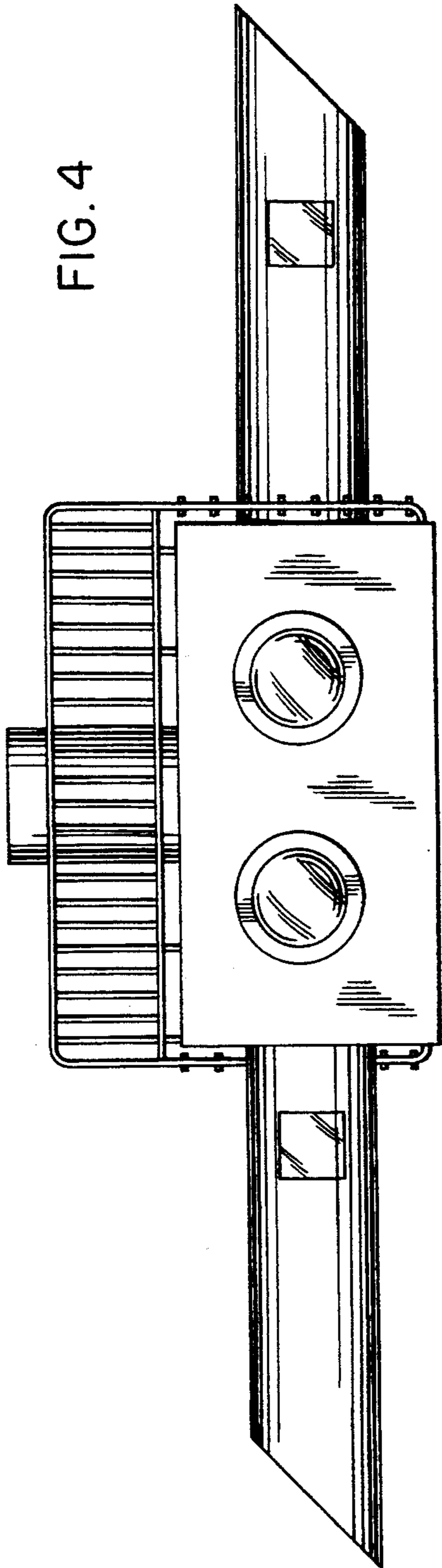

FIG. 5

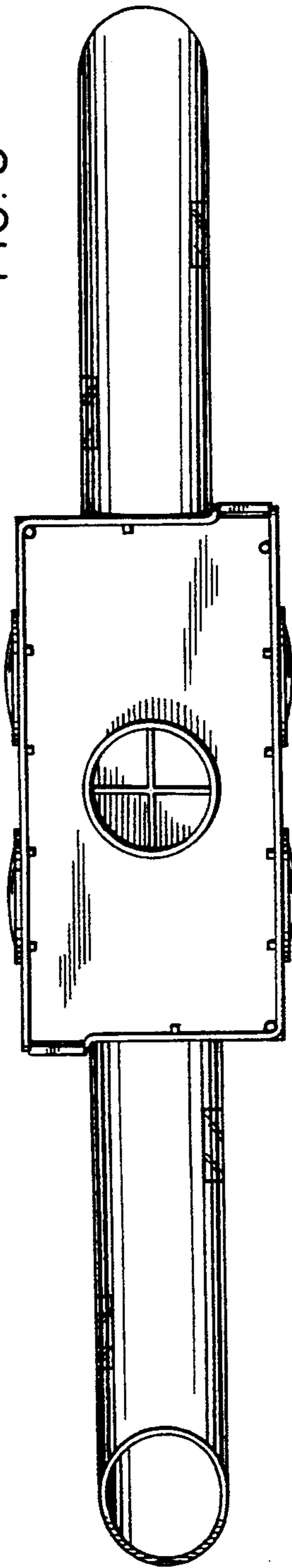

FIG. 6

