



US00D357218S

United States Patent [19]

[11] Patent Number: **Des. 357,218**

Powell

[45] Date of Patent: **** Apr. 11, 1995**

[54] TIRE TREAD

[75] Inventor: **Kenneth J. Powell, Vaux-sur-sure, Belgium**

[73] Assignee: **The Goodyear Tire & Rubber Company, Akron, Ohio**

[**] Term: **14 Years**

[21] Appl. No.: **27,152**

[22] Filed: **Jul. 15, 1994**

4,730,654	3/1988	Yamashita	152/209 A
4,832,099	5/1989	Matsumoto	152/209 R
4,962,801	10/1990	Tsuda	152/209 R
5,176,766	1/1993	Landers et al.	152/209 R
5,327,952	7/1994	Glover et al.	152/209 R

FOREIGN PATENT DOCUMENTS

0296605	6/1988	European Pat. Off. .
3624408	2/1988	Germany .
3901624	8/1989	Germany .
2166095	4/1986	United Kingdom .
2001265	3/1989	United Kingdom .

Related U.S. Application Data

[63] Continuation of Ser. No. 7,169, Apr. 19, 1993, abandoned.

[52] U.S. Cl. **D12/147**

[58] Field of Search **D12/136, 146-151; 152/209 R, 209 B, 209 D**

References Cited

U.S. PATENT DOCUMENTS

D. 283,499	4/1986	Hammond	D12/146
D. 283,500	4/1986	Graas et al.	12/147
D. 284,178	6/1986	Kawabata et al.	12/147
D. 288,915	3/1987	Kadomaru	12/147
D. 328,729	8/1992	Maxwell et al.	D12/147
D. 329,627	9/1992	Attinello et al.	D12/151
D. 344,050	2/1994	Overhoff et al.	D12/147
D. 344,054	2/1994	Attinello et al.	D12/151
D. 344,918	3/1994	Graas	D12/147
D. 348,088	6/1994	Graas	D12/151
4,057,089	11/1977	Johannsen	152/209 R
4,387,754	6/1983	Mirtair	152/209 R
4,456,046	6/1984	Miller	152/209 R
4,606,389	8/1986	Haas	152/209 R
4,687,037	8/1987	Pfeiffer	152/209 R
4,700,762	10/1987	Landers	152/209 R
4,726,407	2/1988	Hayakawa	152/209 R

OTHER PUBLICATIONS

Eingetragene Muster und Modelle, Geschmacksmusterblatt Heft 14 vom 25, Jul. 1990.

General Tire News, "General Tire Introduces Hydro 2000, An All-Season Tire to Guard Against Hydroplaning", 1992.

Primary Examiner—James M. Gandy
Attorney, Agent, or Firm—T. P. Lewandowski

CLAIM

The ornamental design for a tire tread, as shown and described.

DESCRIPTION

FIG. 1 is a perspective view of a tire tread showing my new design it being understood that the pattern is repeated throughout the circumference thereof; FIG. 2 is a front elevational view thereof; FIG. 3 is a side elevational view thereof; and, FIG. 4 is an enlarged fragmentary front view thereof. In the drawings, the broken line showing of the tire sidewall and the solid line defining the peripheral boundary between the tire tread and the sidewall are for illustrative purposes only and form no part of the claimed design.

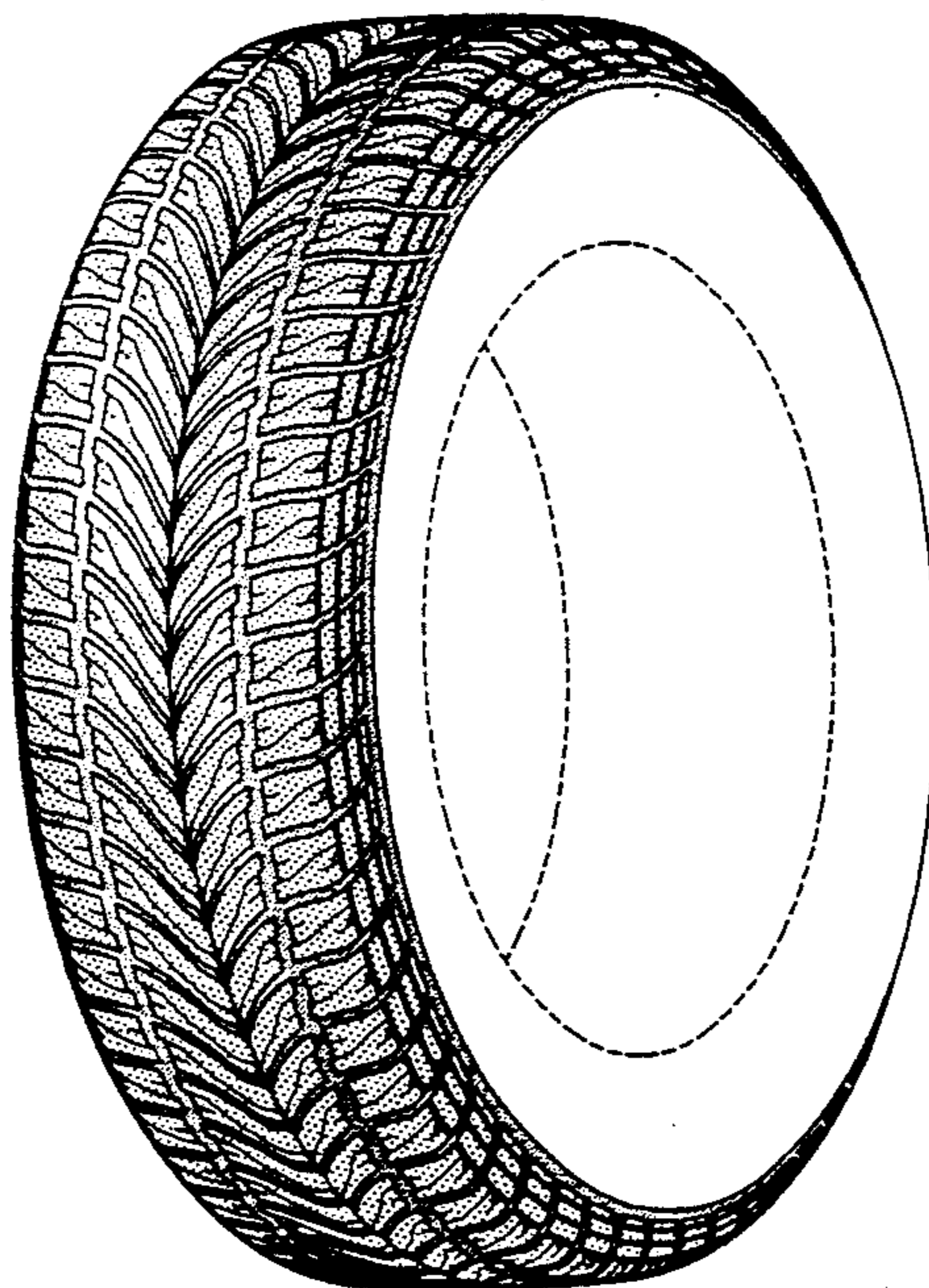

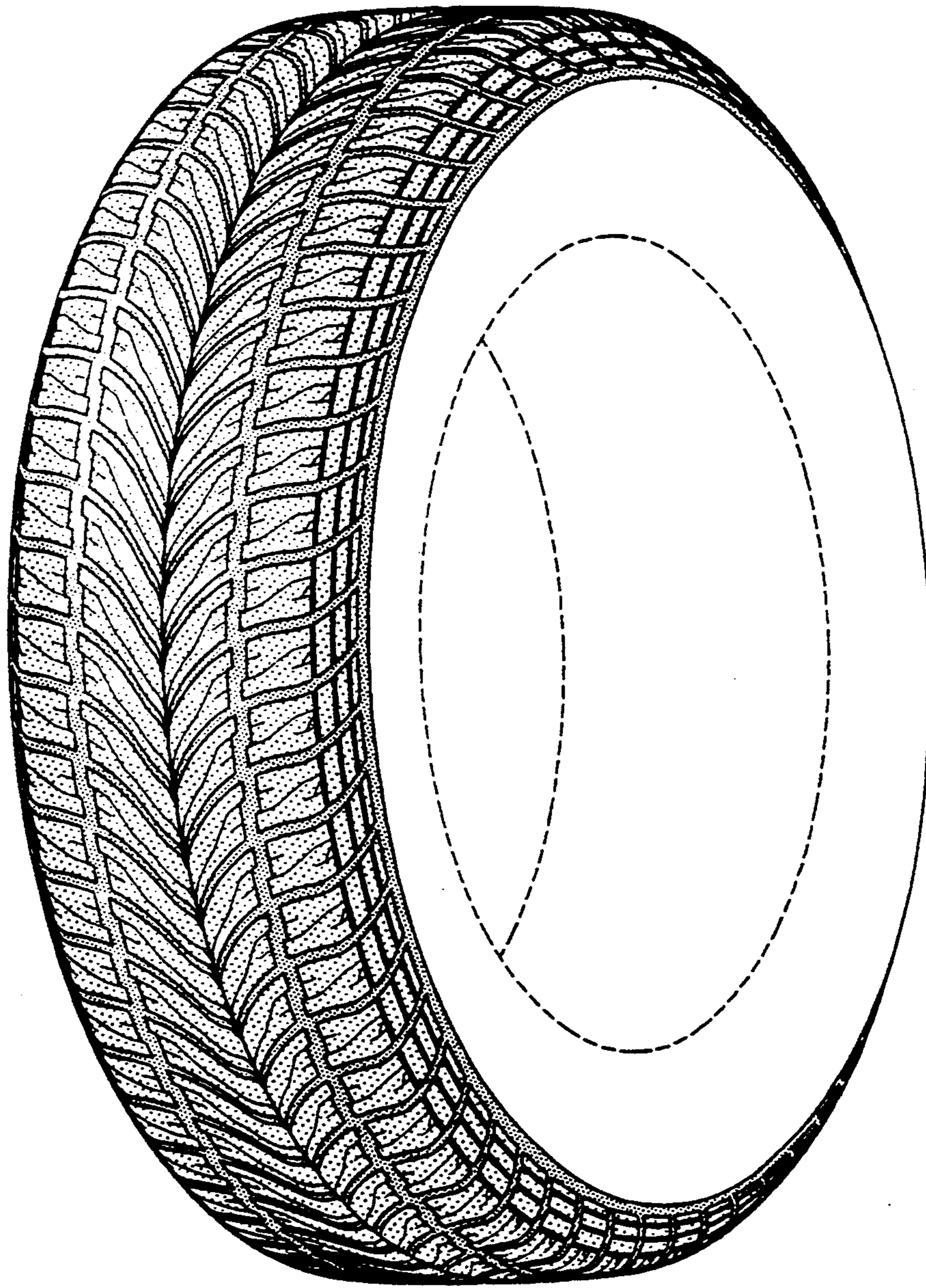

FIG-1

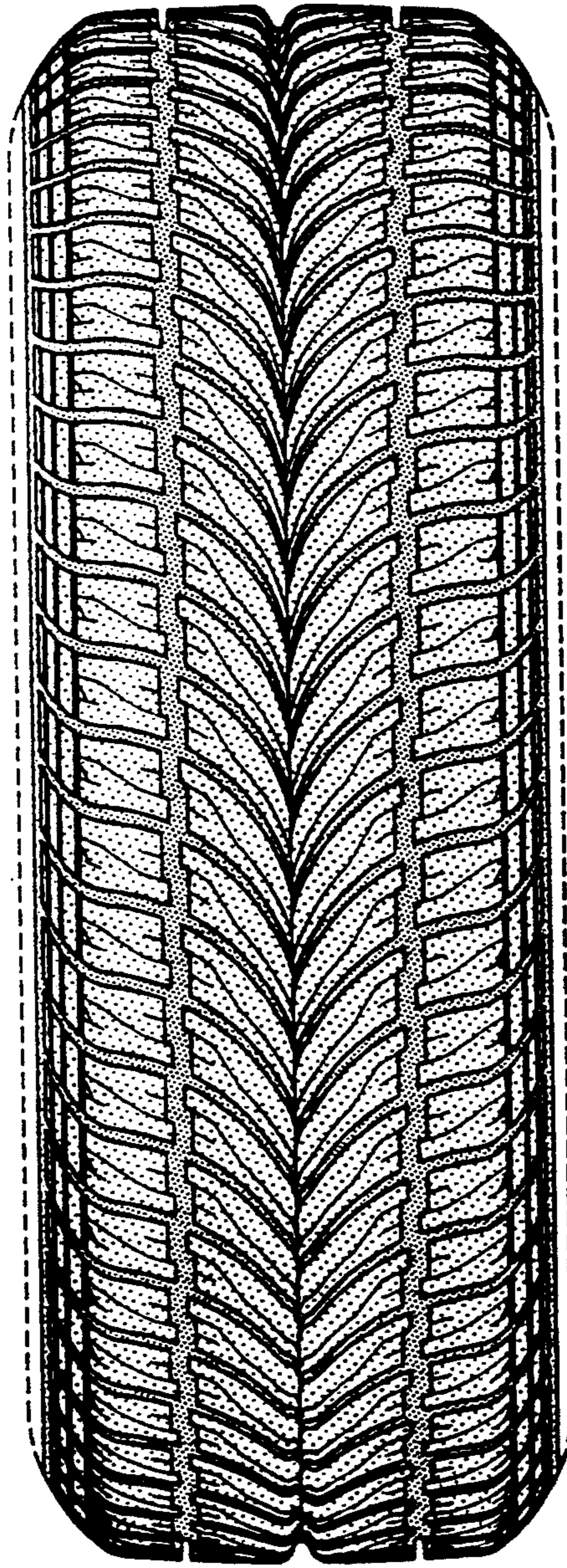

FIG-2

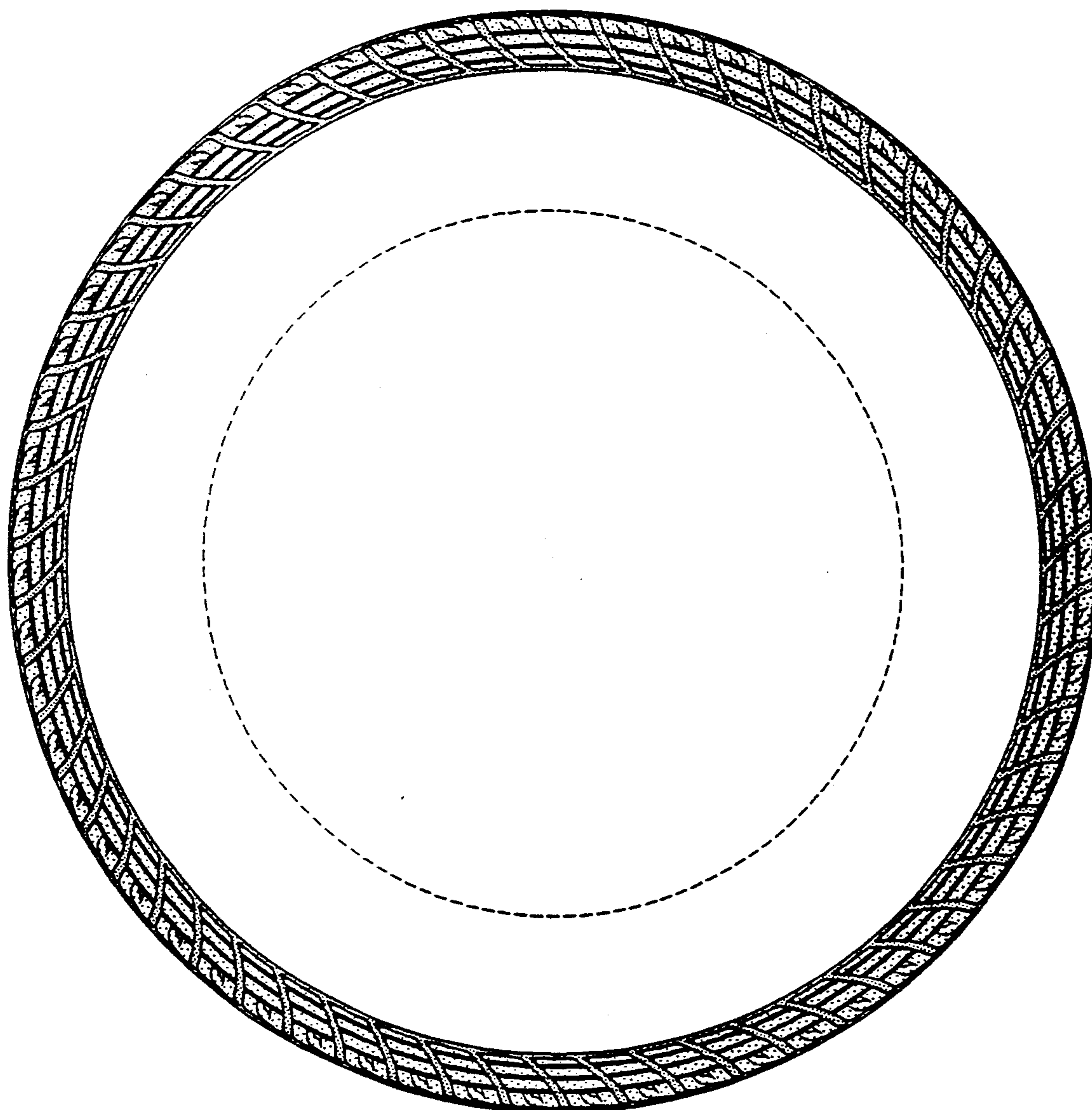

FIG-3

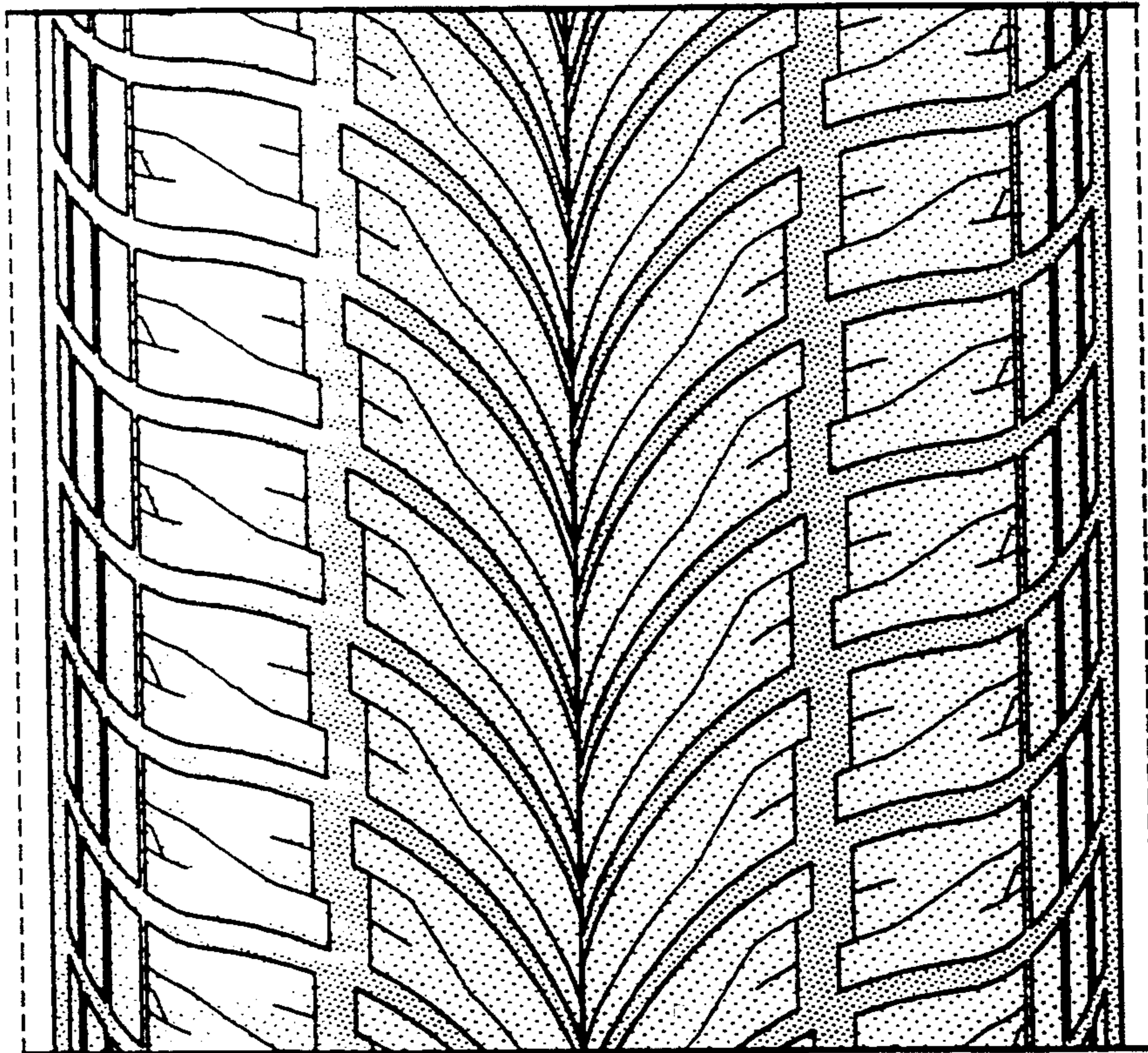

FIG-4