



US00D357198S

United States Patent [19]

[11] Patent Number: **Des. 357,198**

Gatley

[45] Date of Patent: **** Apr. 11, 1995**

- [54] **DISPLAY ENCLOSURE WITH DISPLAY**
- [75] Inventor: **Alexander Gatley, Santa Rosa, Calif.**
- [73] Assignee: **Weigh Tronix, Fairmont, Minn.**
- [**] Term: **14 Years**
- [21] Appl. No.: **5,725**
- [22] Filed: **Mar. 10, 1993**
- [52] U.S. Cl. **D10/94; D13/164**
- [58] Field of Search **D10/91, 93, 94, 103, D10/96, 97, 80; D14/113; 116/DIG. 32; 177/177, 178, 238, 239, 241, 25.15, 25.18, 25.11, 25.12, 25.13, 25.14, 25.15, 25.16, 25.17, 69, 70, 214; 340/870.02, 870.03, 825.06, 870.11, 870.12, 870.13, 870.14, 870.15; D13/162, 164, 184; 364/464.02, 567**

[56] **References Cited**

U.S. PATENT DOCUMENTS

D. 307,873	5/1990	Hart et al.	D10/91 X
D. 313,565	1/1991	Oarakvale	D10/94
4,689,615	8/1987	Del Rosso	177/25.14 X
4,700,792	10/1987	Tajima et al.	177/178
4,742,878	5/1988	Freeman et al.	177/25.15
4,814,995	3/1989	Daniels, Jr.	177/25.13 X
4,841,280	6/1989	Hermann et al.	177/25.15 X
4,852,676	8/1989	Futakata	177/25.15 X
4,907,179	3/1990	Oldendorf et al.	177/25.13 X
4,932,485	6/1990	Mori	177/25.15

OTHER PUBLICATIONS

NCI Model 3270 Checkweighing Scale, Sales Brochure undated.
 NCI Model 3270 Medium Capacity Checkweighers, Sales Brochure undated.

Primary Examiner—Alan P. Douglas

Assistant Examiner—Antoine D. Davis
Attorney, Agent, or Firm—Merchant, Gould, Smith, Edell, Welter & Schmidt

[57] **CLAIM**

The ornamental design for display enclosure with display, as shown and described.

DESCRIPTION

FIG. 1 is a perspective view showing a preferred embodiment of my new design in one environment of use; FIG. 2 is a side elevational view showing my new design in one environment of use the opposite side being a mirror image; FIG. 3 is a top elevational view thereof; FIG. 4 is a front elevational view thereof; FIG. 5 is a bottom elevational view thereof; FIG. 6 is a rear elevational view thereof; FIG. 7 is a perspective view of an alternative embodiment of my new design shown in one environment of use; FIG. 8 is a side elevational view of the alternative embodiment of my new design shown in one environment of use the opposite side being a mirror image; FIG. 9 is a top elevational view of the alternative embodiment of my new design; FIG. 10 is a front elevational view of the alternative embodiment of my new design; FIG. 11 is a bottom elevational view of the alternative embodiment of my new design; and, FIG. 12 is a rear elevational view of the alternative embodiment of my new design. The broken line showing of a scale platform, mounting bracket and fasteners are for illustrative purposes only and forms no part of the claimed design. The display screen shown in FIGS. 4 and 10 has been omitted for ease of illustration in FIGS. 1 and 7.

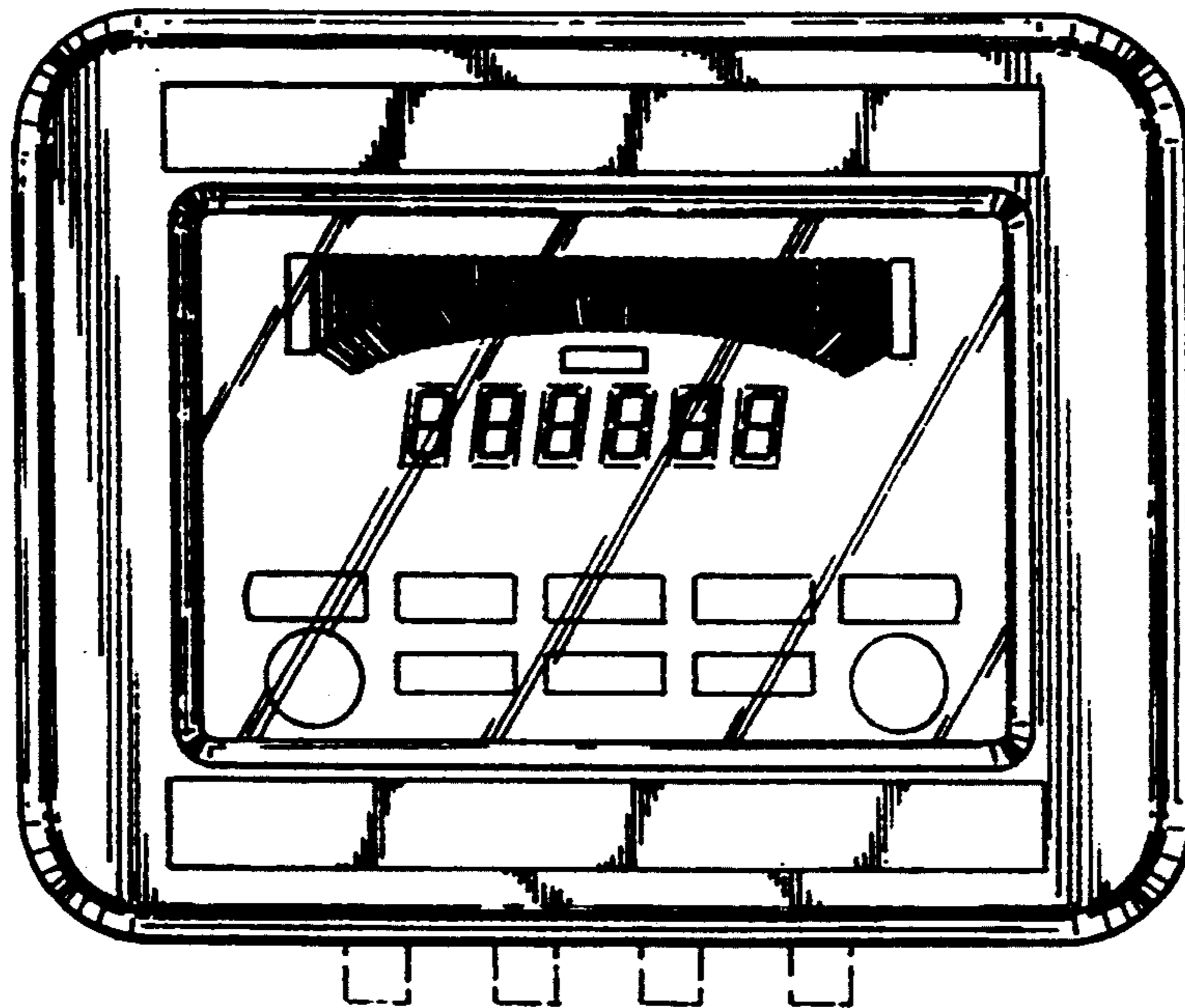

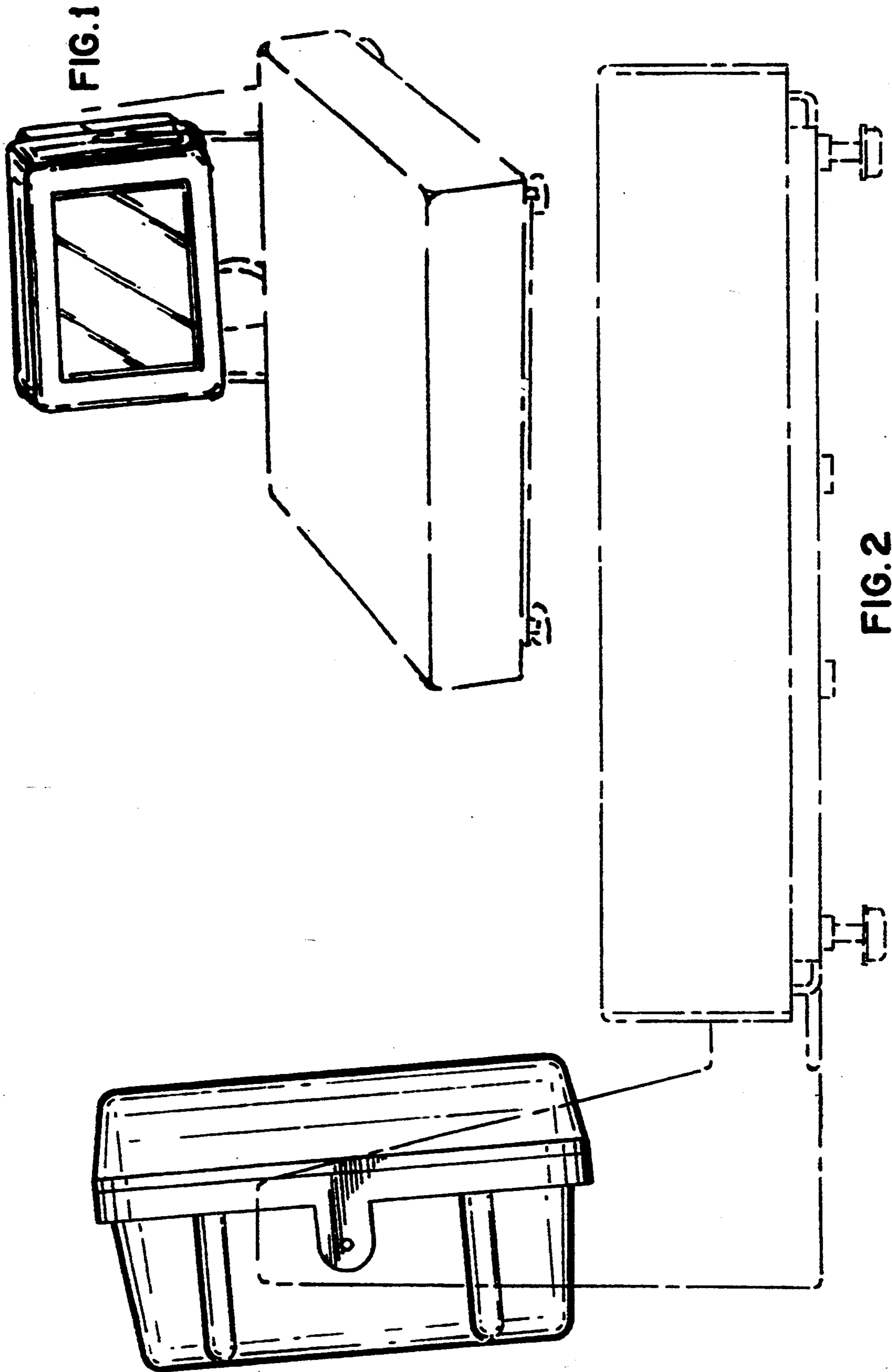

FIG. 1

FIG. 2

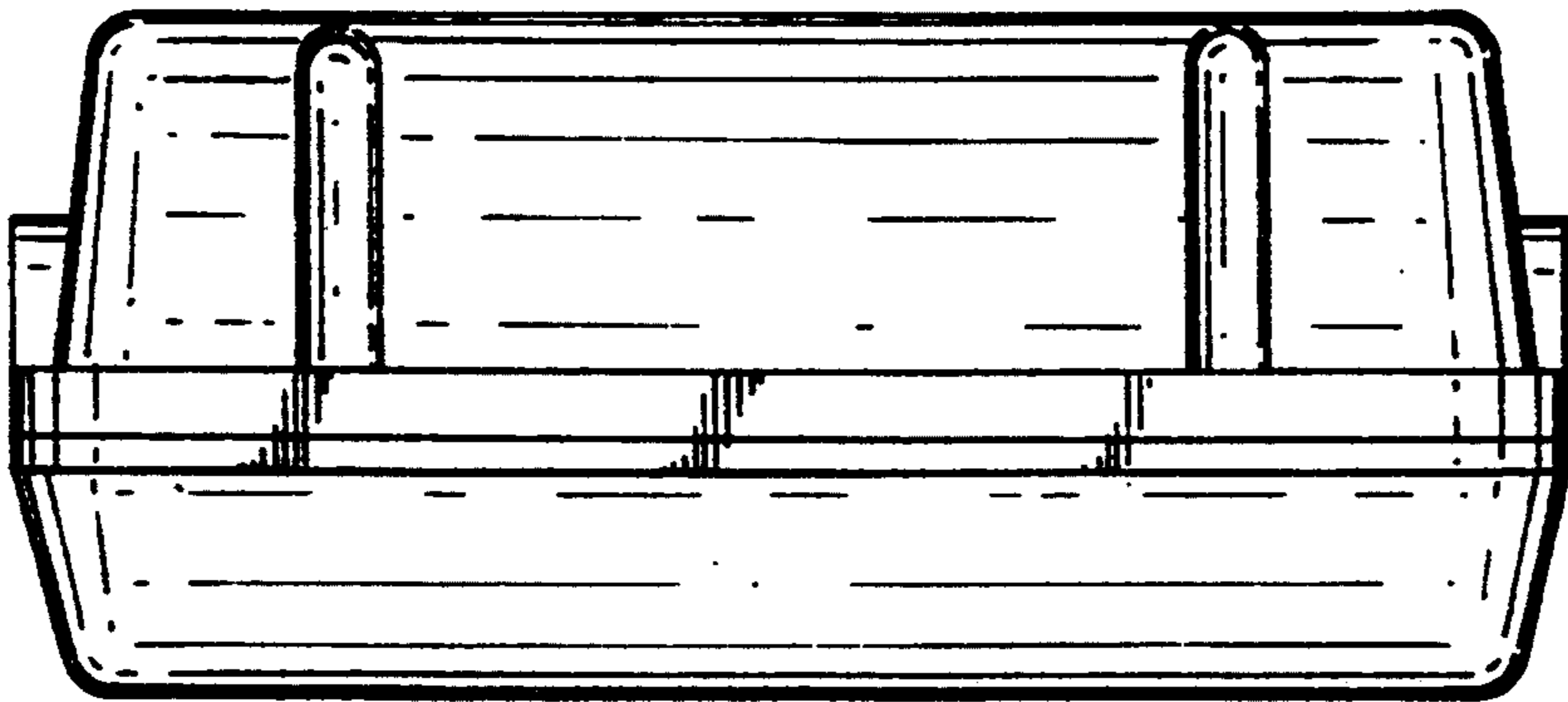

FIG. 3

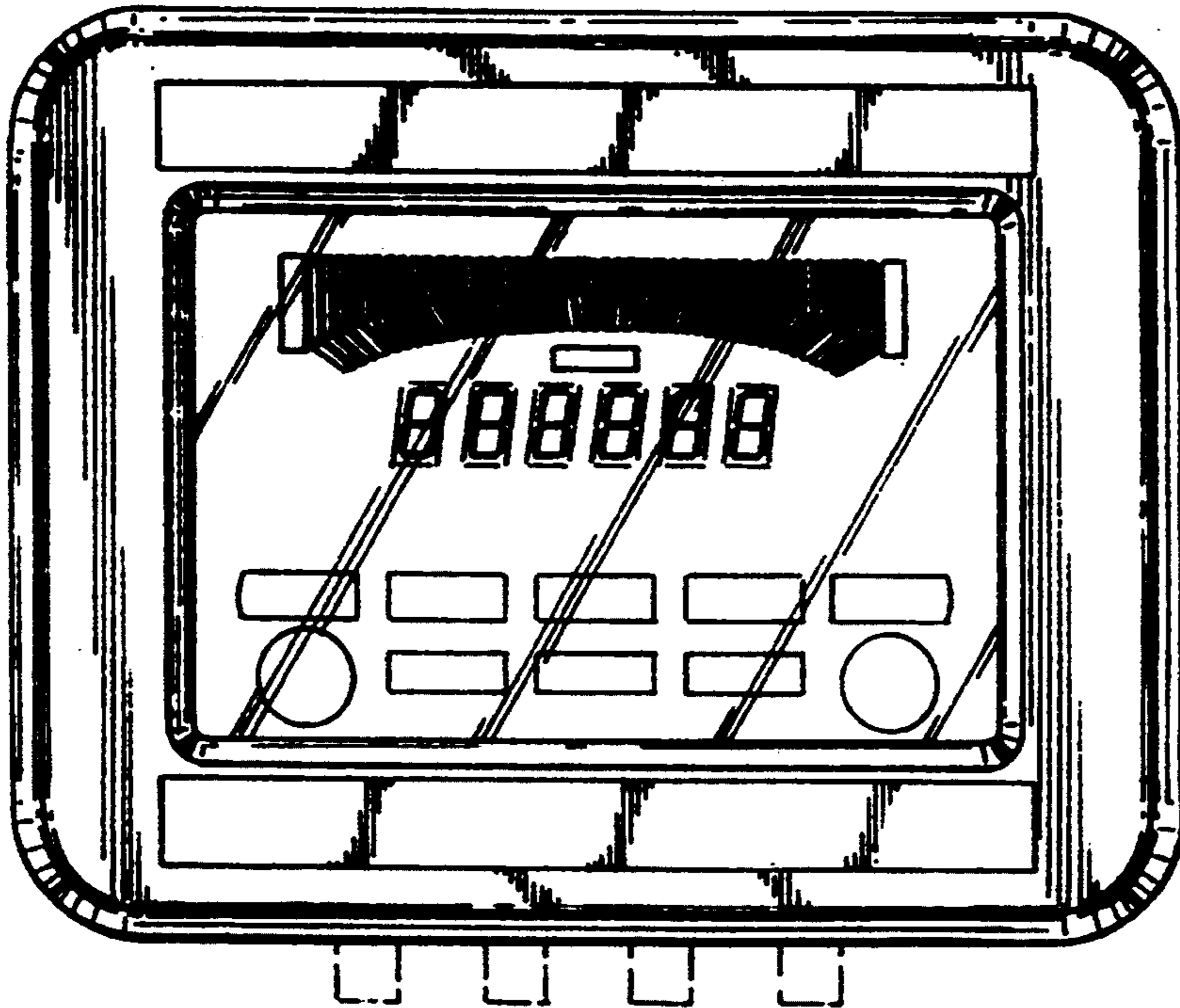

FIG. 4

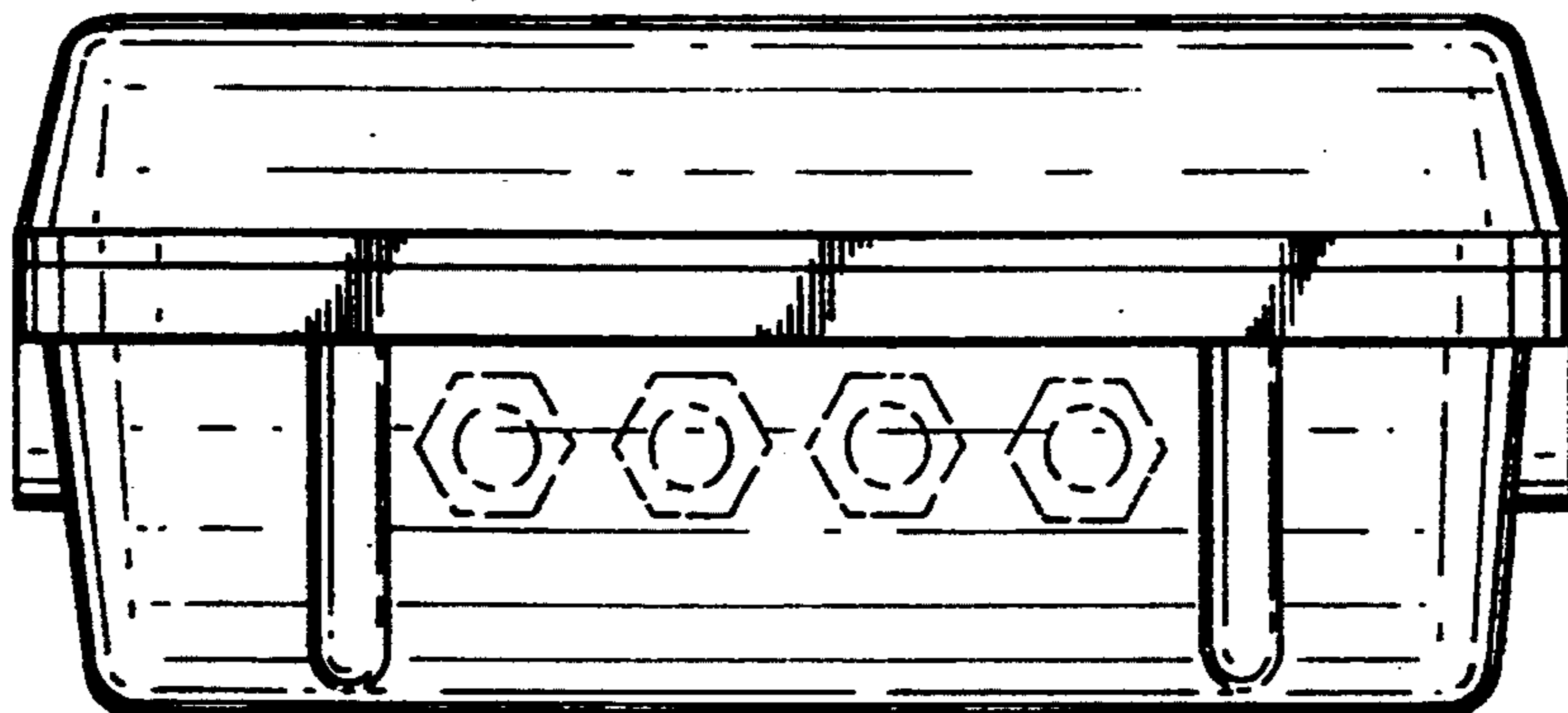

FIG. 5

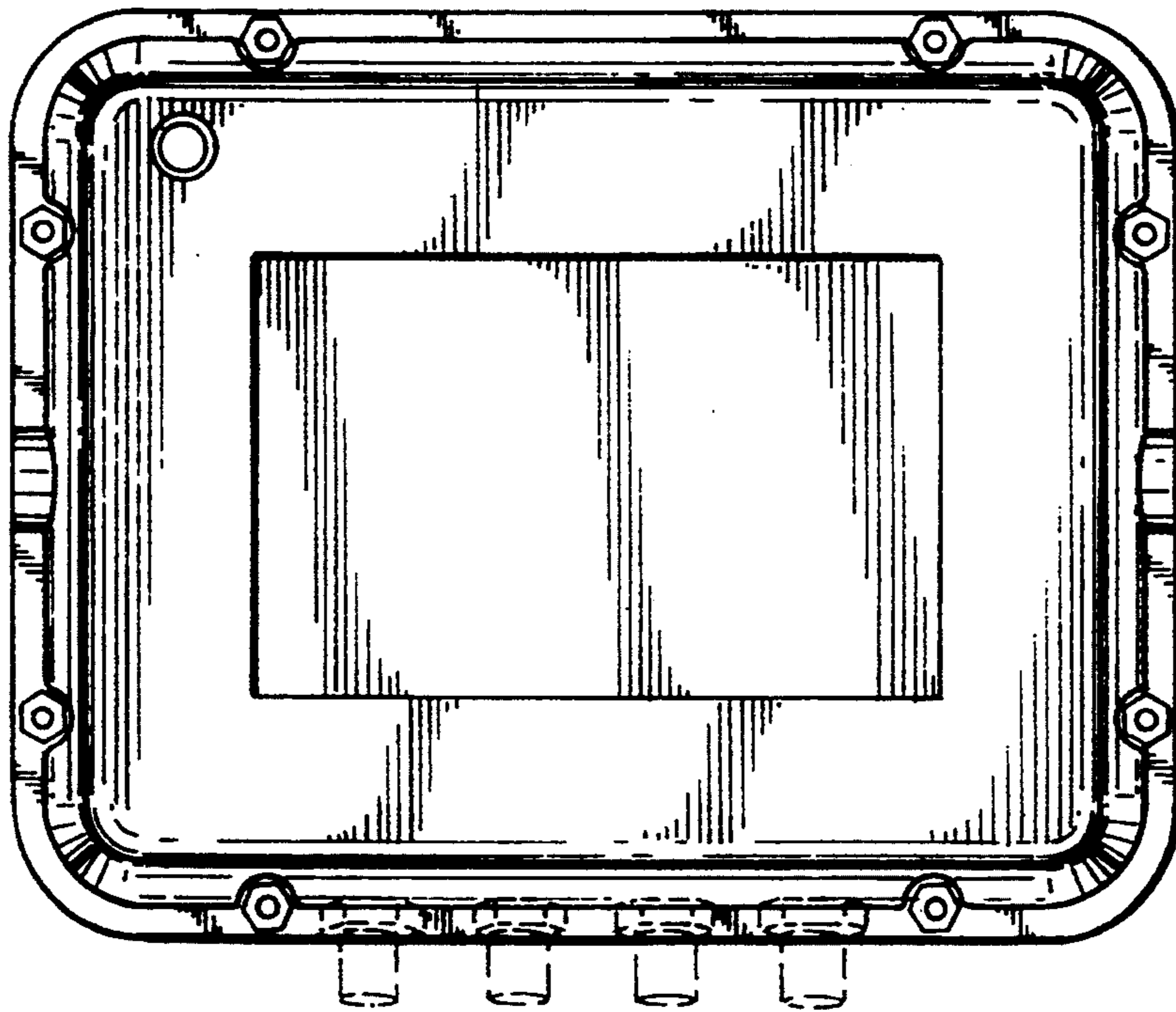
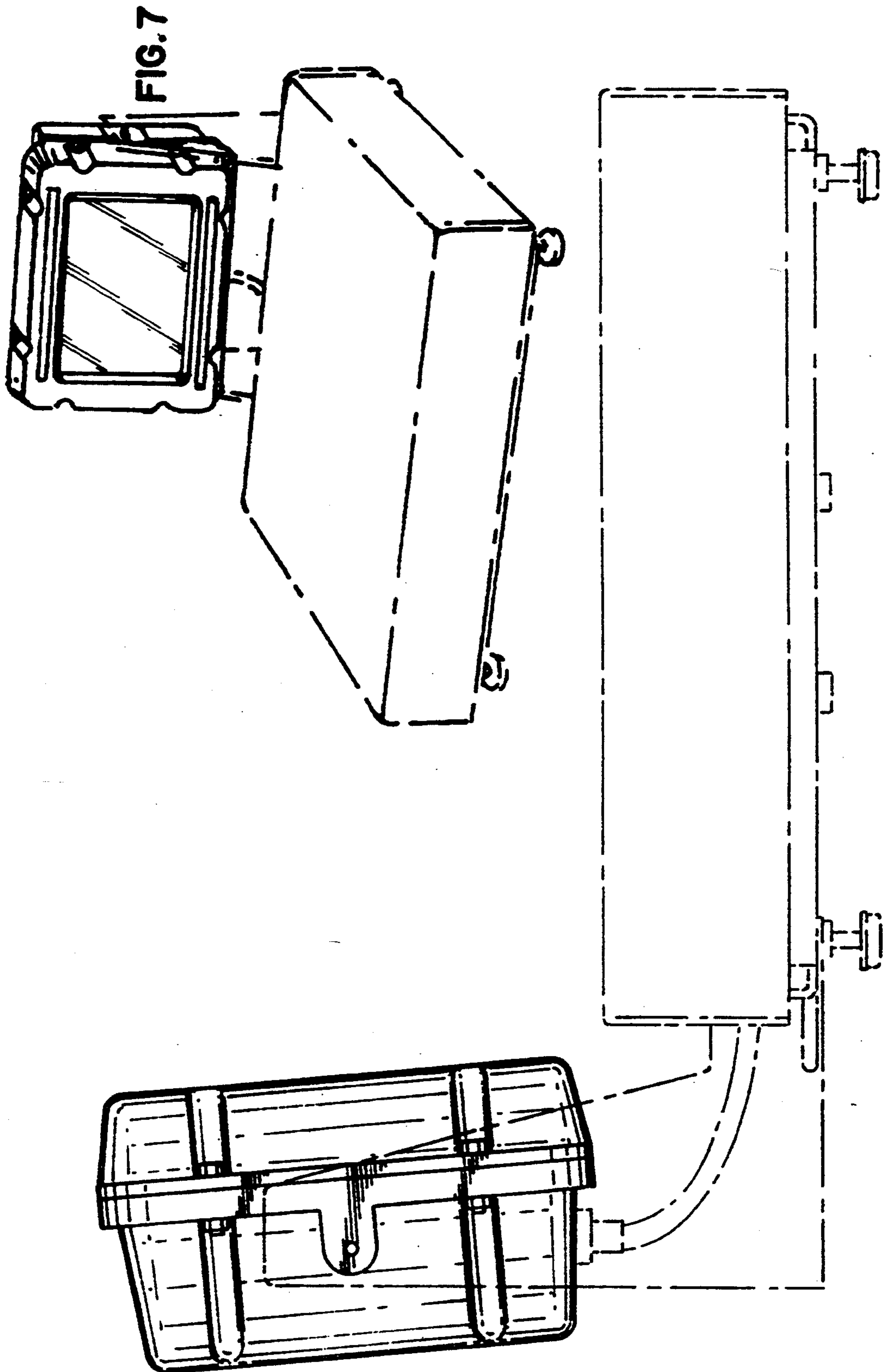

FIG. 6



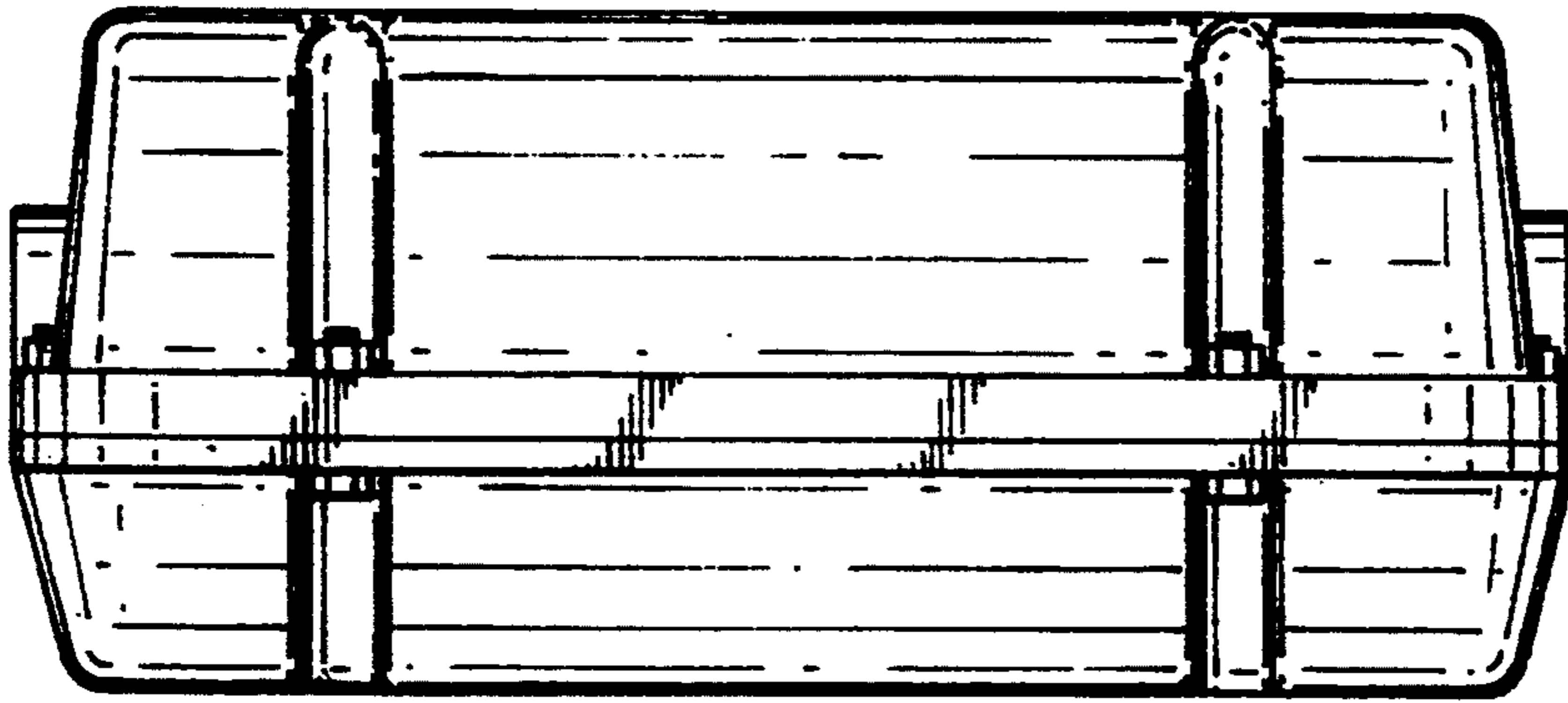

FIG. 9

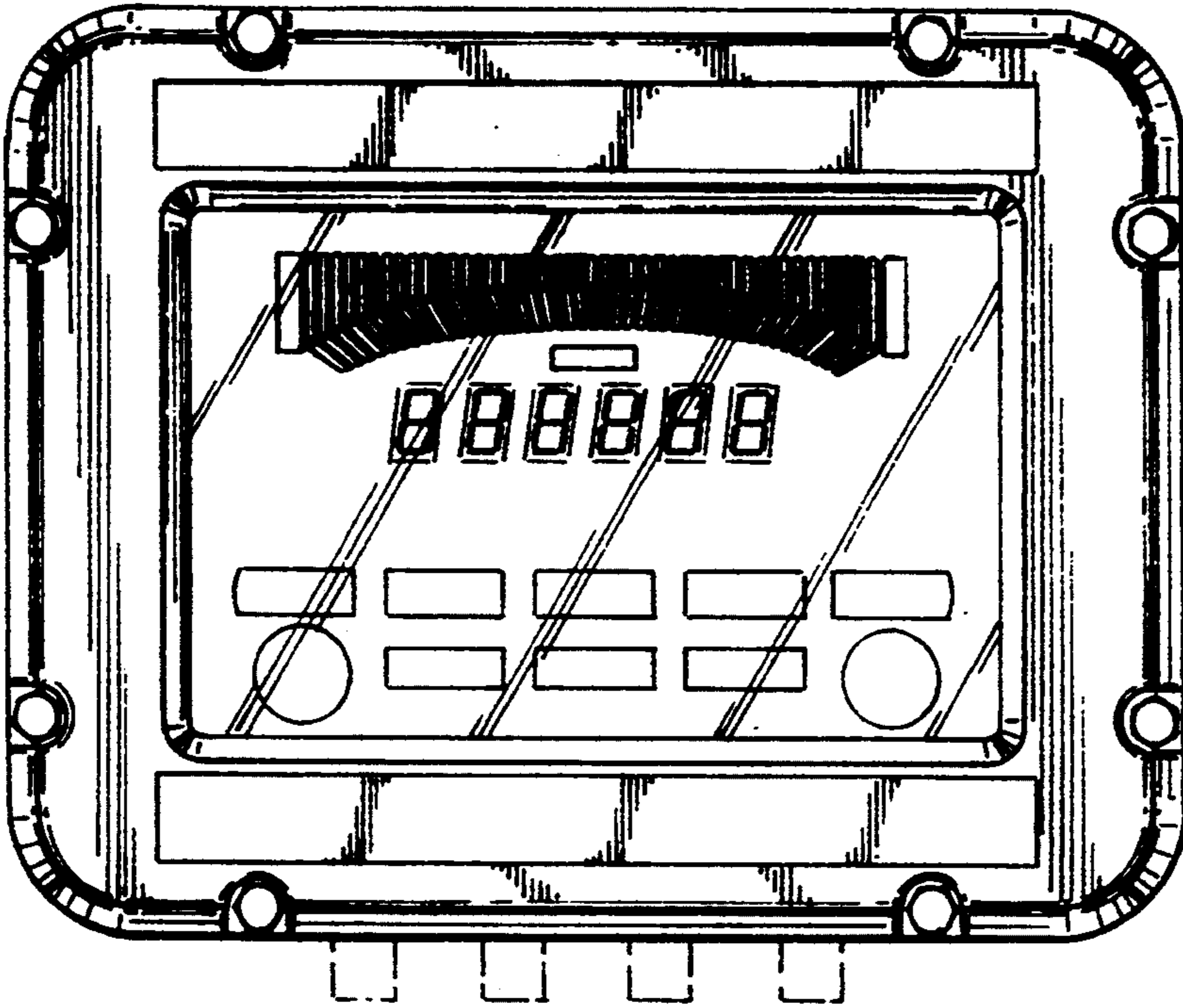

FIG. 10

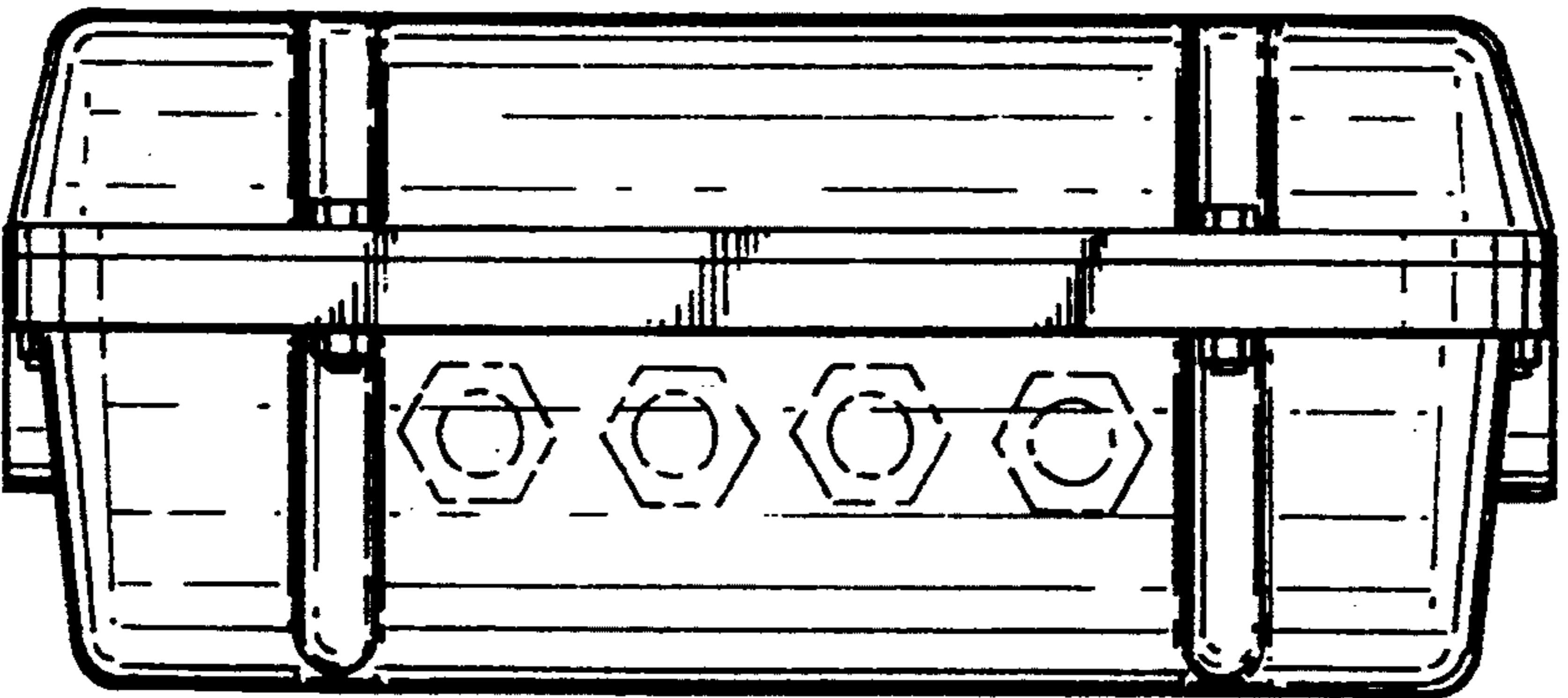

FIG. 11

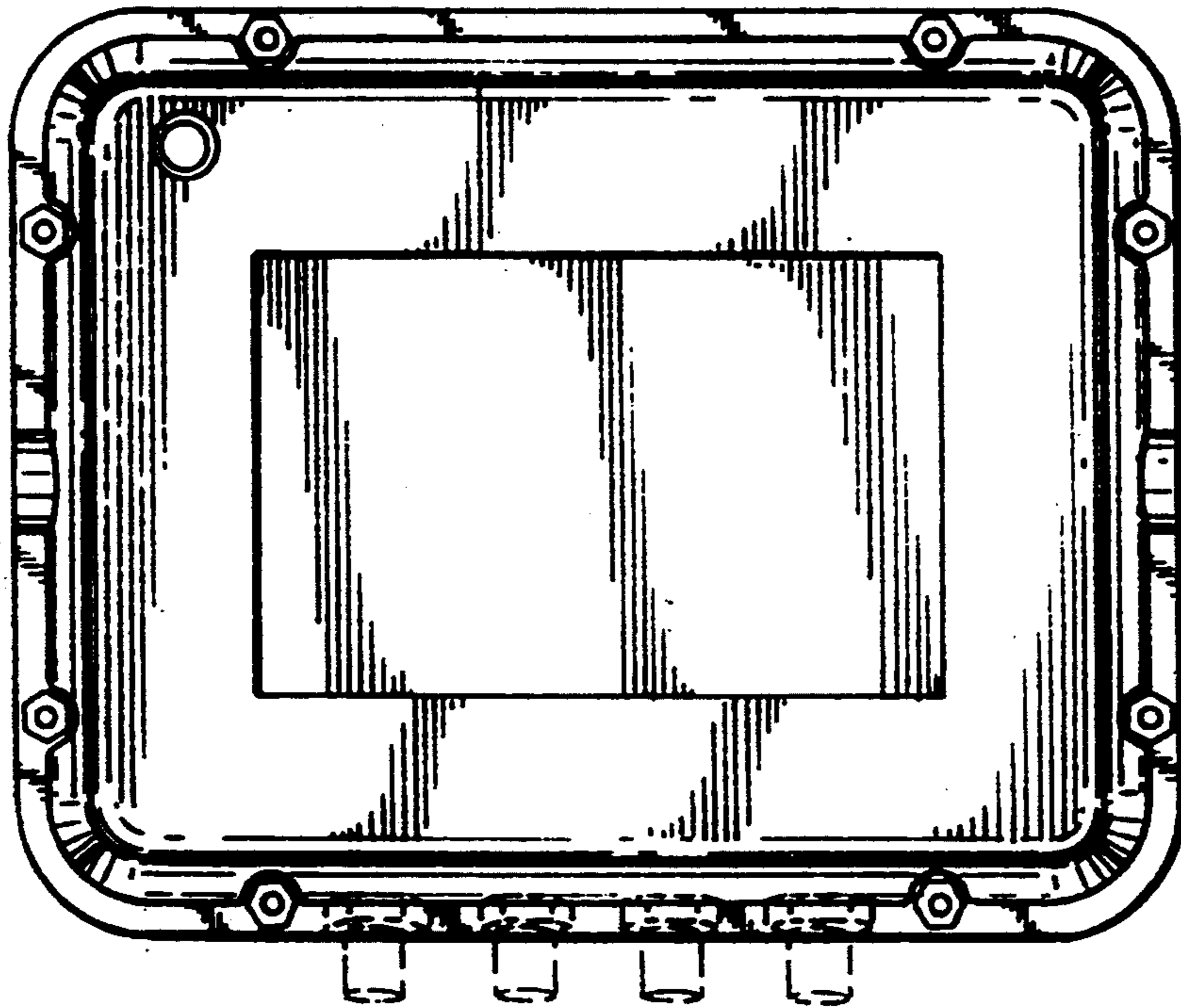

FIG.12