



US00D357165S

United States Patent [19]

[11] Patent Number: Des. 357,165

Sorensen et al.

[45] Date of Patent: ** Apr. 11, 1995

- [54] PAIR OF JAWS FOR A WELDING CLAMP
- [75] Inventors: Joseph A. Sorensen; Charles A. Poremba, both of Lincoln, Nebr.
- [73] Assignee: Petersen Manufacturing Co., Inc., DeWitt, Nebr.
- [**] Term: 14 Years
- [21] Appl. No.: 5,327
- [22] Filed: Feb. 25, 1993
- [52] U.S. Cl. D8/72
- [58] Field of Search D8/72, 51, 52, 73, 74; 81/418, 420, 421, 422, 423, 426; 269/3, 6, 41, 249, 902

[56] References Cited

U.S. PATENT DOCUMENTS

- D. 259,327 5/1981 Sloane D8/72
- D. 286,369 10/1986 Hahn D8/72
- D. 288,405 2/1987 Klapperich D8/72
- D. 331,180 11/1992 Sorensen D8/72
- D. 333,602 3/1993 Gatzemeyer et al. D8/72

FOREIGN PATENT DOCUMENTS

- 2178689 2/1987 United Kingdom .
- 2204268 11/1988 United Kingdom .
- 24085 3/1987 U.S.S.R. .

OTHER PUBLICATIONS

Photographs labeled A-C show the Kant Twist™ clamp made by the Clamp Manufacturing Co. of South El Monte, Calif., available to the public prior to the filing of the above-mentioned application.

Photographs labeled D and E show a VISE GRIP™ clamp made by Petersen Manufacturing Co., available to the public prior to the filing of the above-mentioned application.

Photographs labeled F and G show a Solo 100 clamp made by the Solo Company. The clamp is marked with "U.K. Pat. 2178689," and was available to the public prior to the filing of the above-mentioned application. Photographs labeled H and I show a clamp that was available to the public prior to the filing of the above-mentioned application. The manufacturer of the clamp is believed to be Rhombus Tools of West Midlands, England.

German language Rhombus advertisement, published by Rhombus Tools Limited of West Midlands, En-

gland, available prior to the filing of the above-mentioned application.

English language Rhombus advertisement, published by Rhombus Tools Limited of West Midlands, England, available prior to the filing of the above-mentioned application.

Primary Examiner—Alan P. Douglas
Assistant Examiner—Jeffrey H. Musgrove
Attorney, Agent, or Firm—Willian Brinks Hofer Gilson & Lione

[57] CLAIM

The ornamental design for a pair of jaws for a welding clamp, as shown and described.

DESCRIPTION

FIG. 1 is a perspective view showing a pair of jaws for a welding clamp according to our new design with their environment shown in phantom;

FIG. 2 is a top plan view thereof;

FIG. 3 is an elevational view showing one side thereof; an elevational view showing the other side is a mirror image of the view of FIG. 3;

FIG. 4 is a right end elevational view thereof;

FIG. 5 is a left end elevational view thereof;

FIG. 6 is a bottom plan view thereof;

FIG. 7 is an elevational view according to section line 7—7 of FIG. 3;

FIG. 8 is an elevational view according to section line 8—8 of FIG. 3;

FIG. 9 is a top plan view showing another embodiment of a pair of jaws for welding clamp according to our new design;

FIG. 10 is an elevational view showing one side thereof; an elevational view showing the other side is a mirror image of the view shown in FIG. 10;

FIG. 11 is a right end view thereof;

FIG. 12 is a left end view thereof;

FIG. 13 is a bottom plan view thereof;

FIG. 14 is an elevational view according to section line 14—14 of FIG. 10; and,

FIG. 15 is an elevational view according to section line 15—15 of FIG. 10.

The broken line showing the bar and handle grip in FIG. 1 is for illustrative purposes only and forms no part of the claimed design.

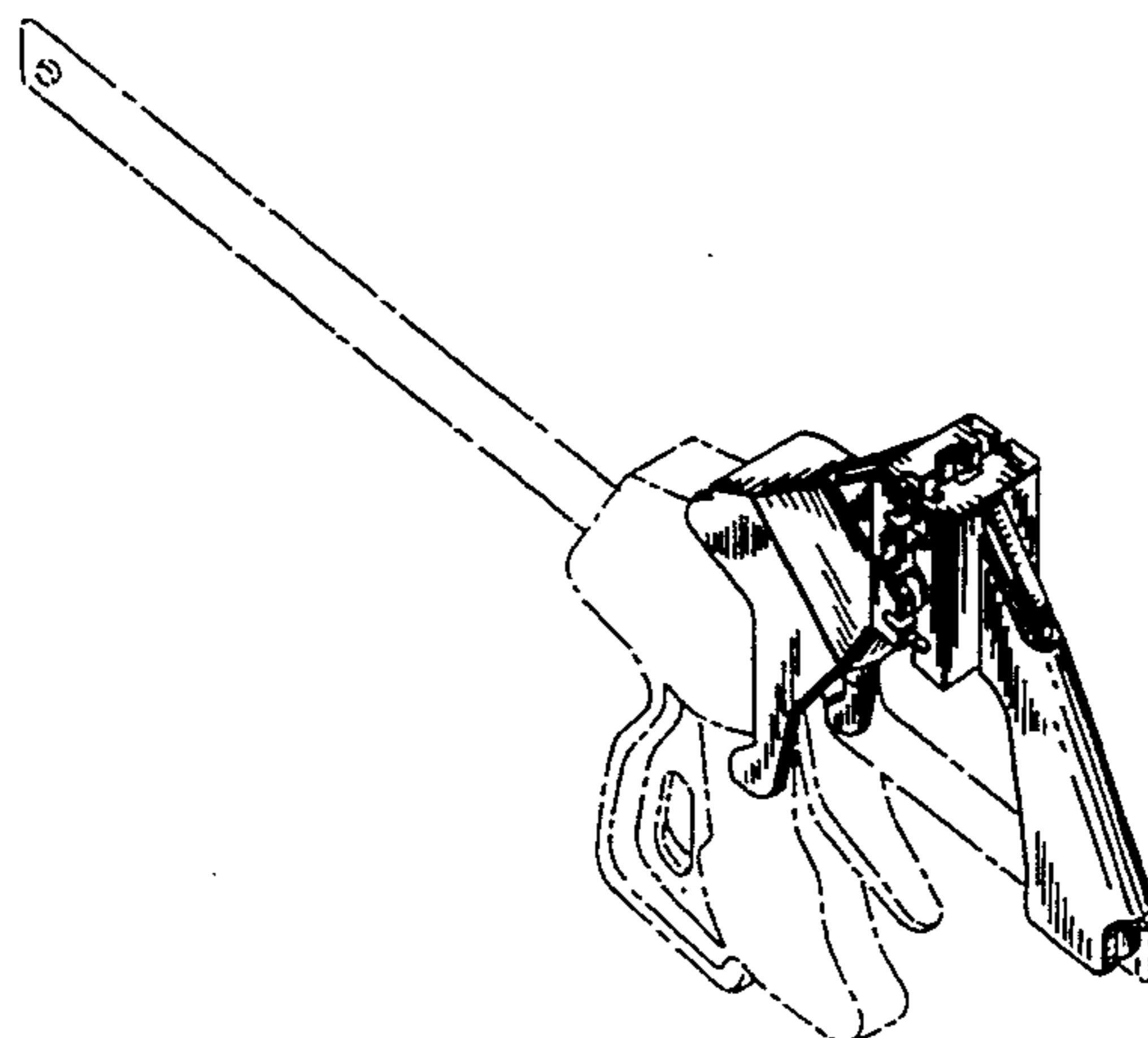

FIG. 1

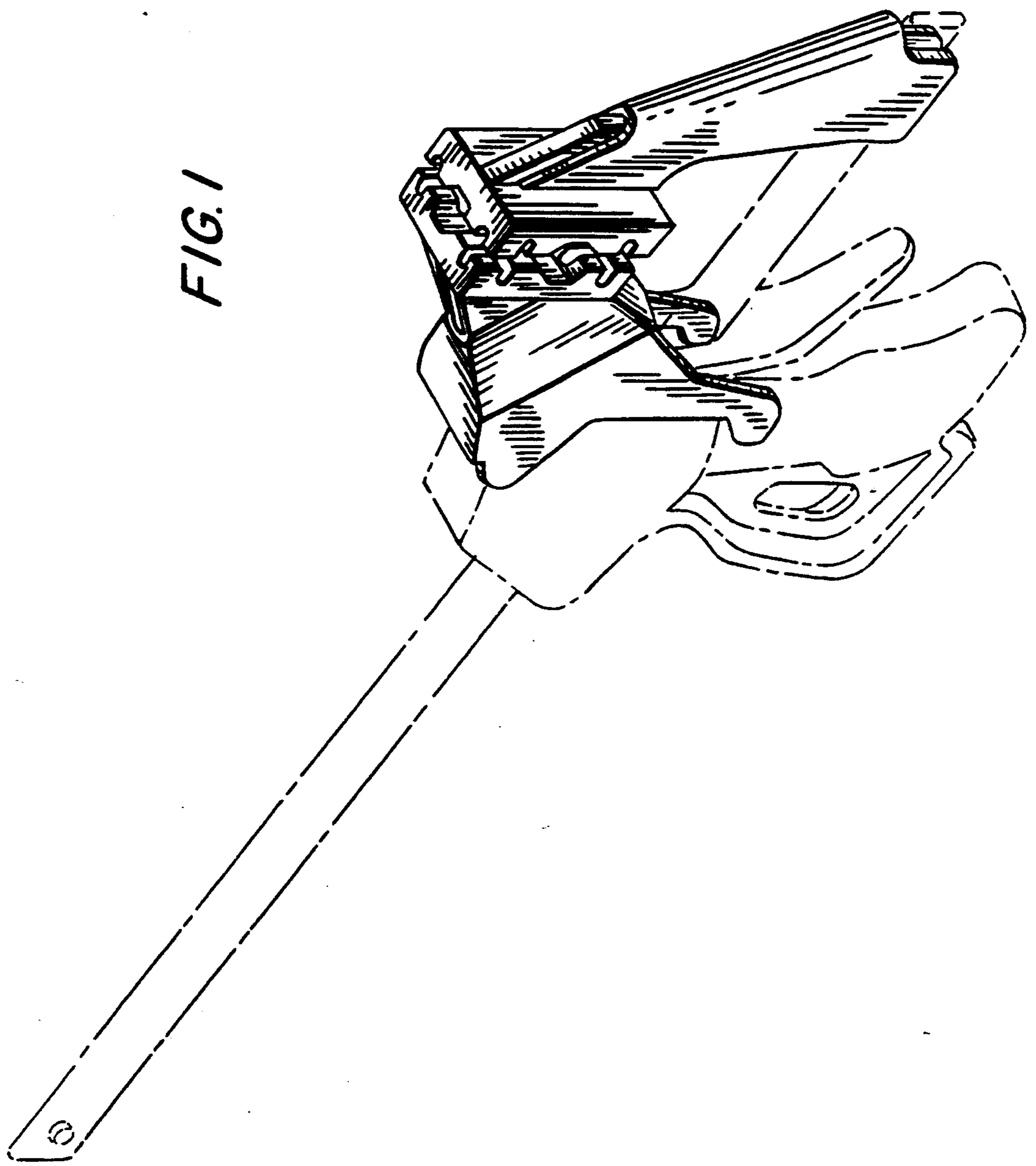
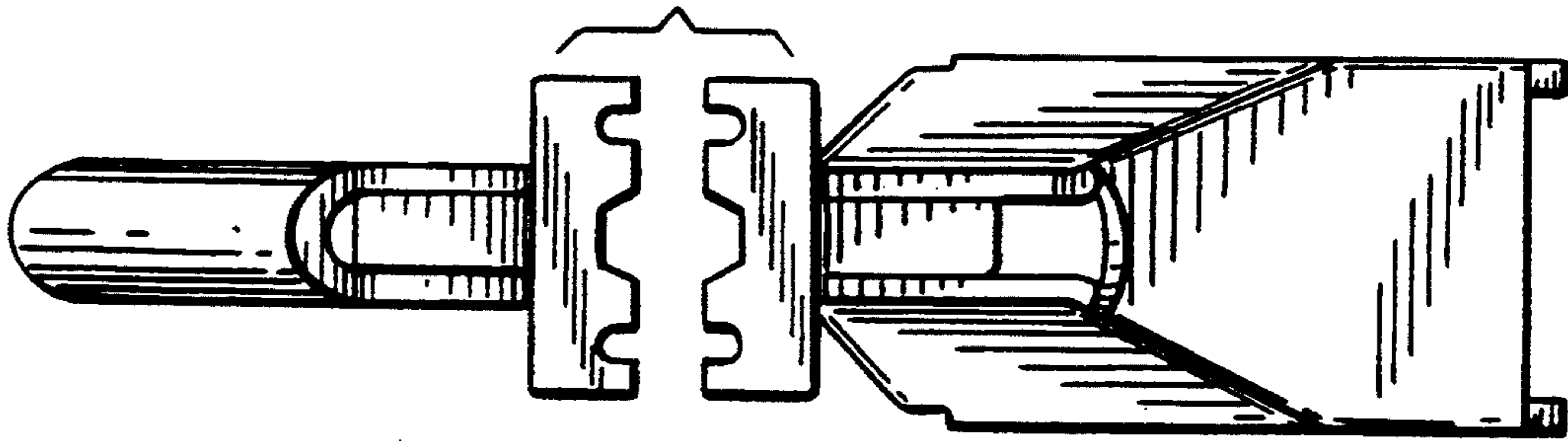

FIG. 2



7 ← | | → 8

FIG. 3

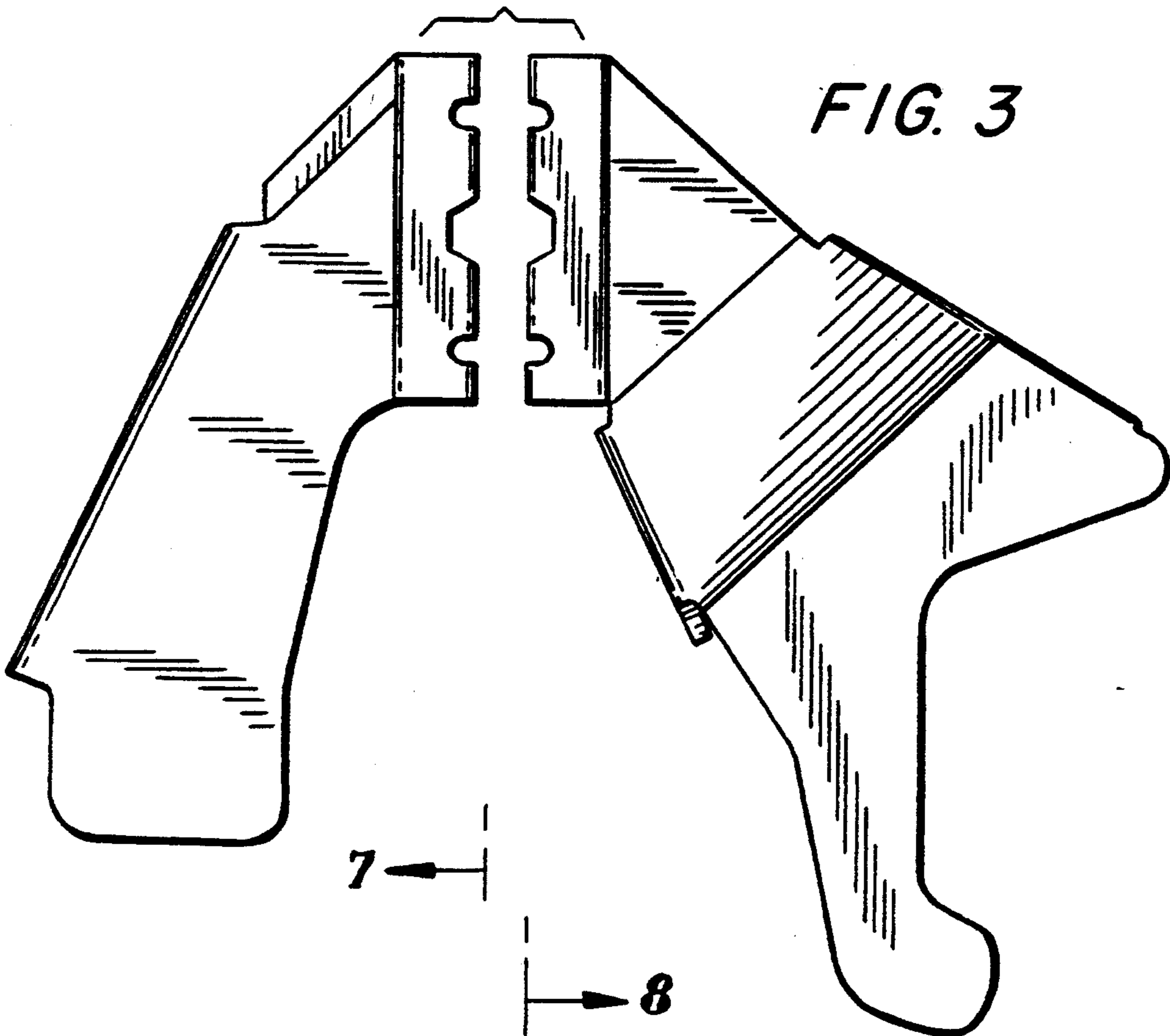

FIG. 5

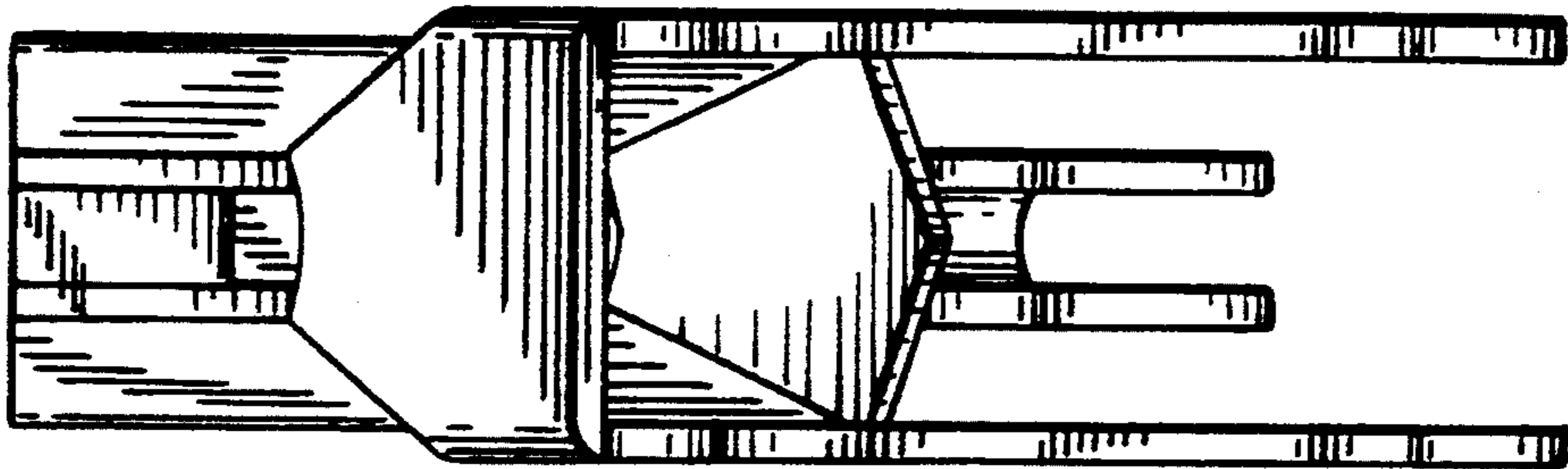

FIG. 4

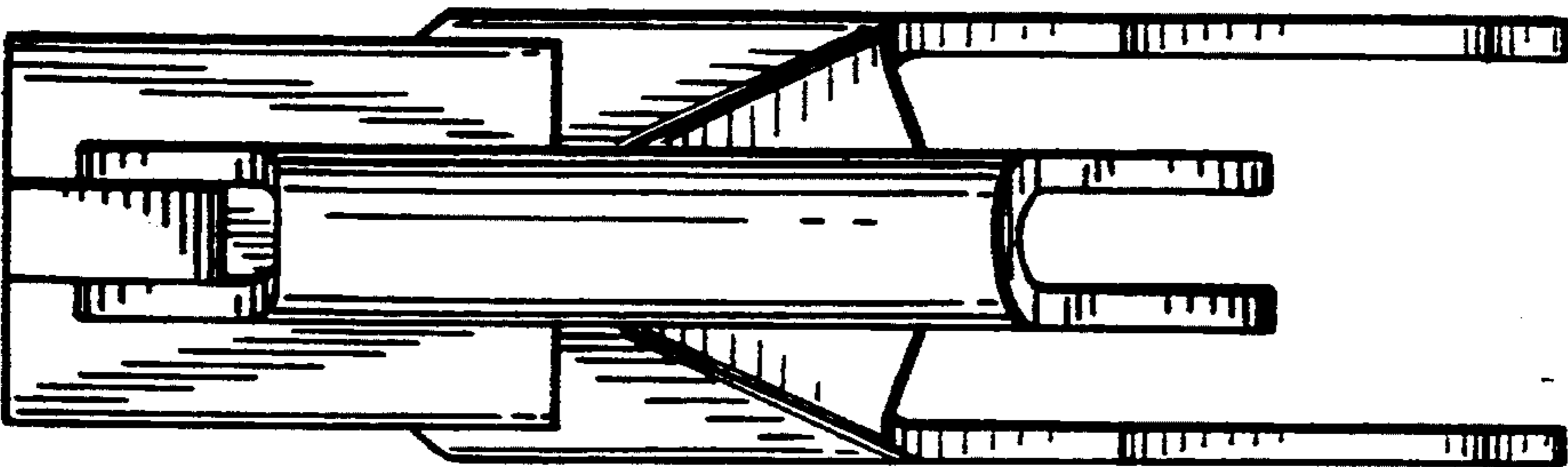

FIG. 6

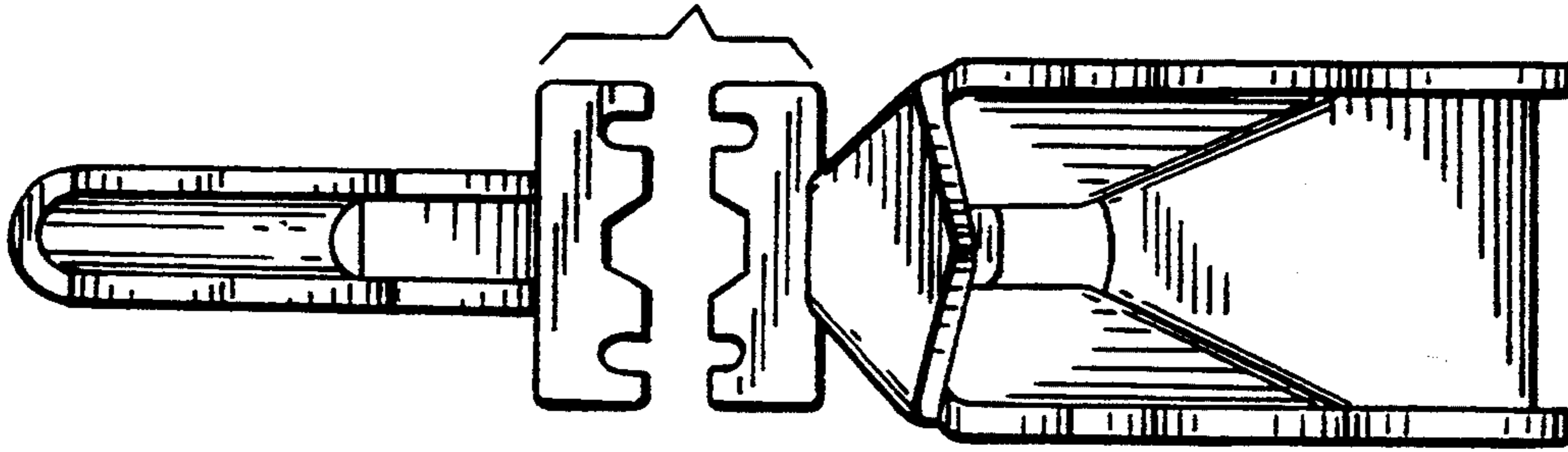

FIG. 7

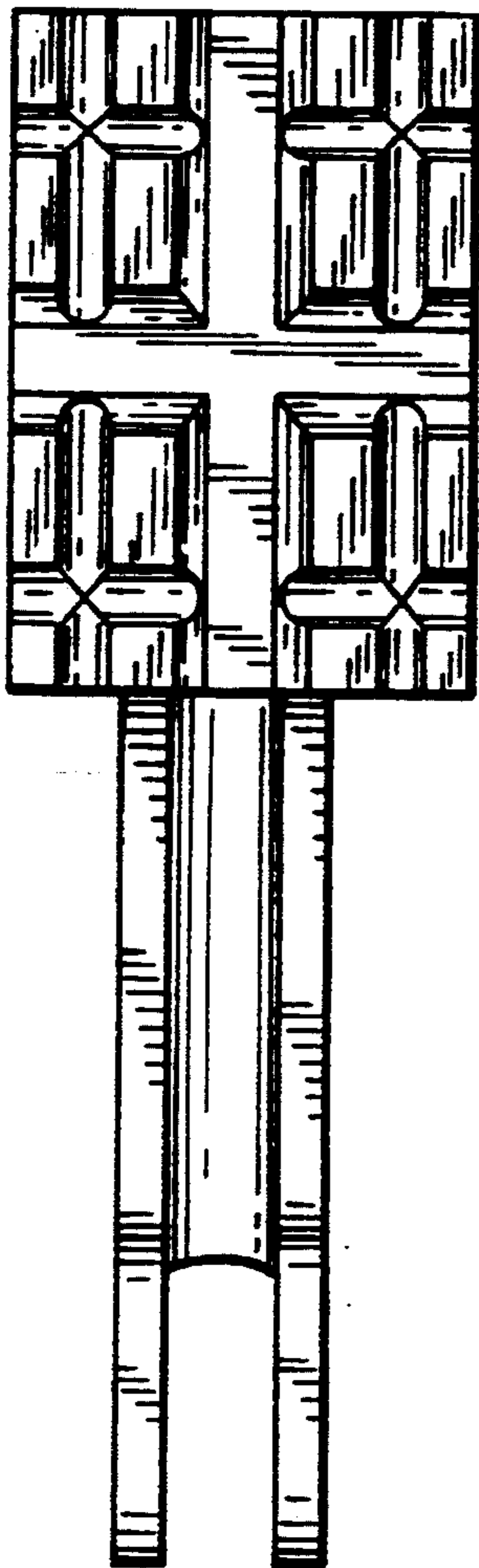

FIG. 8

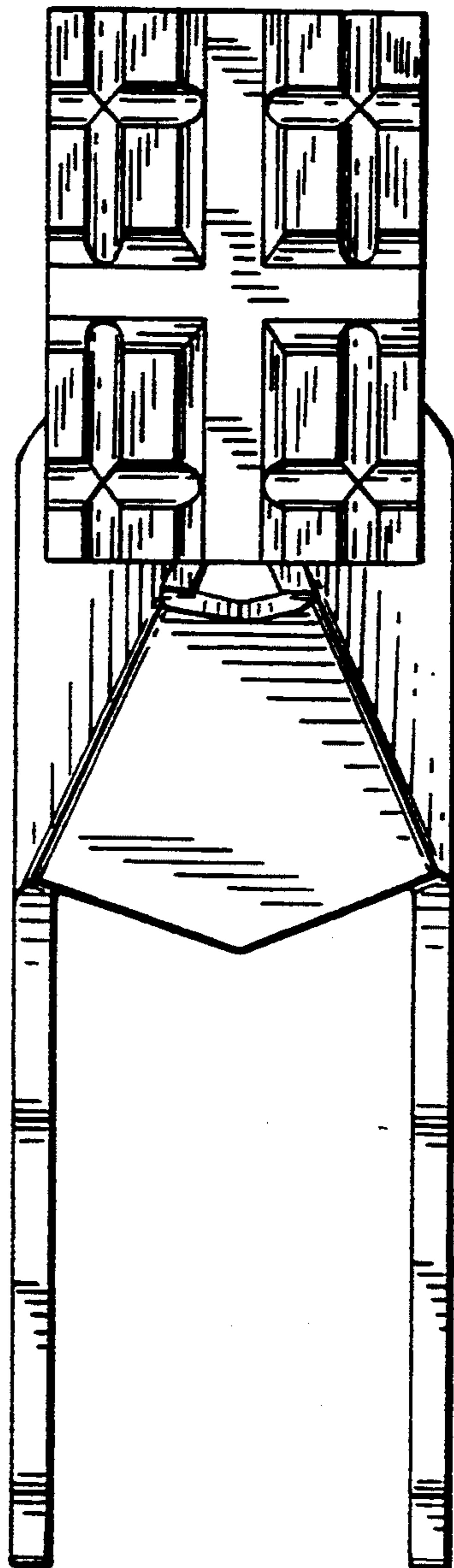

FIG. 9

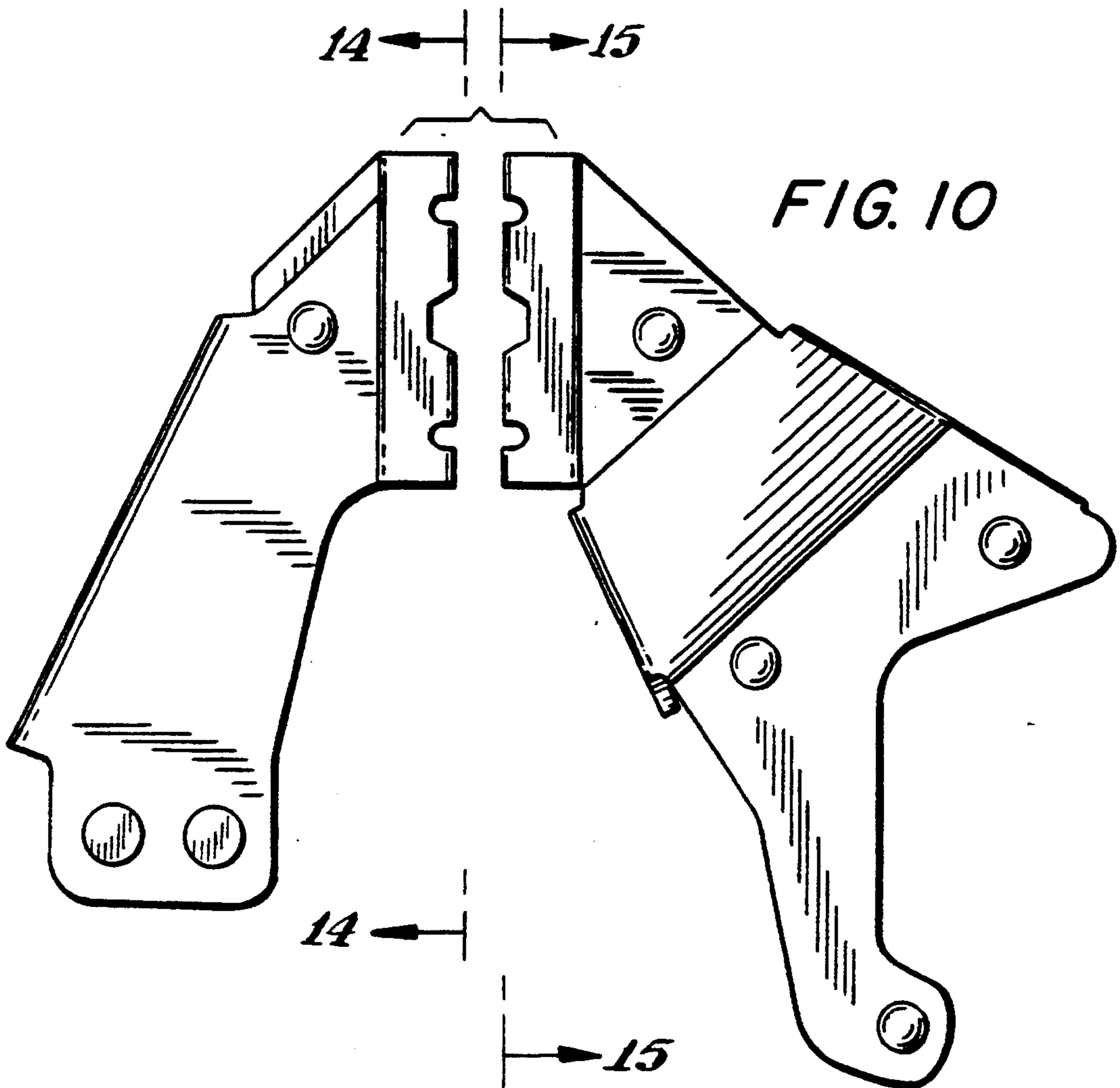
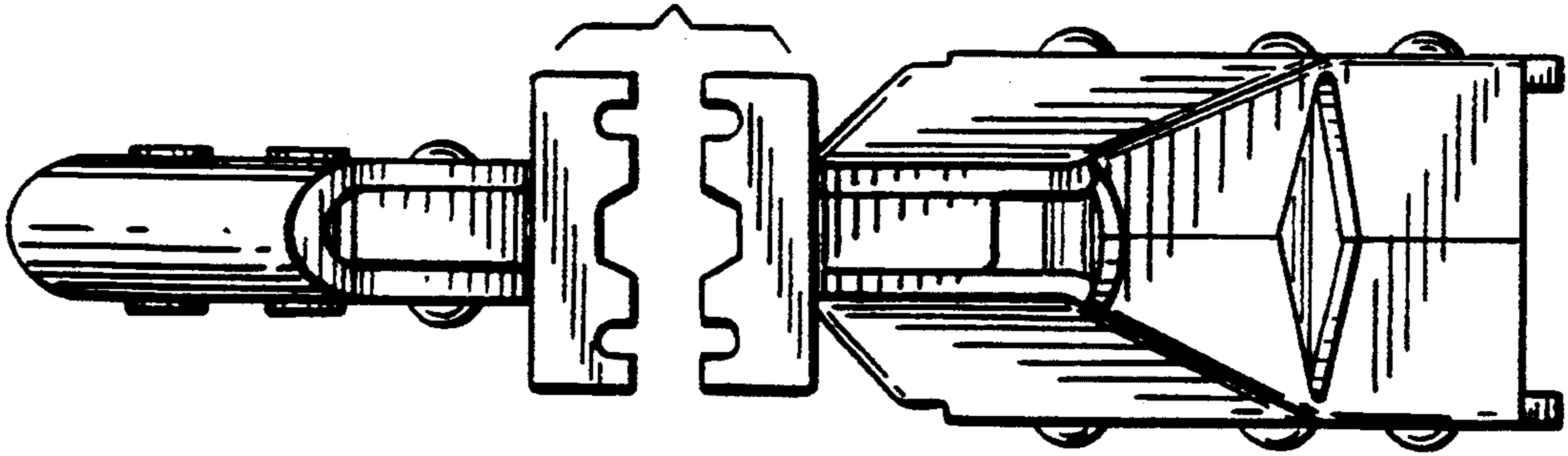

FIG. 12

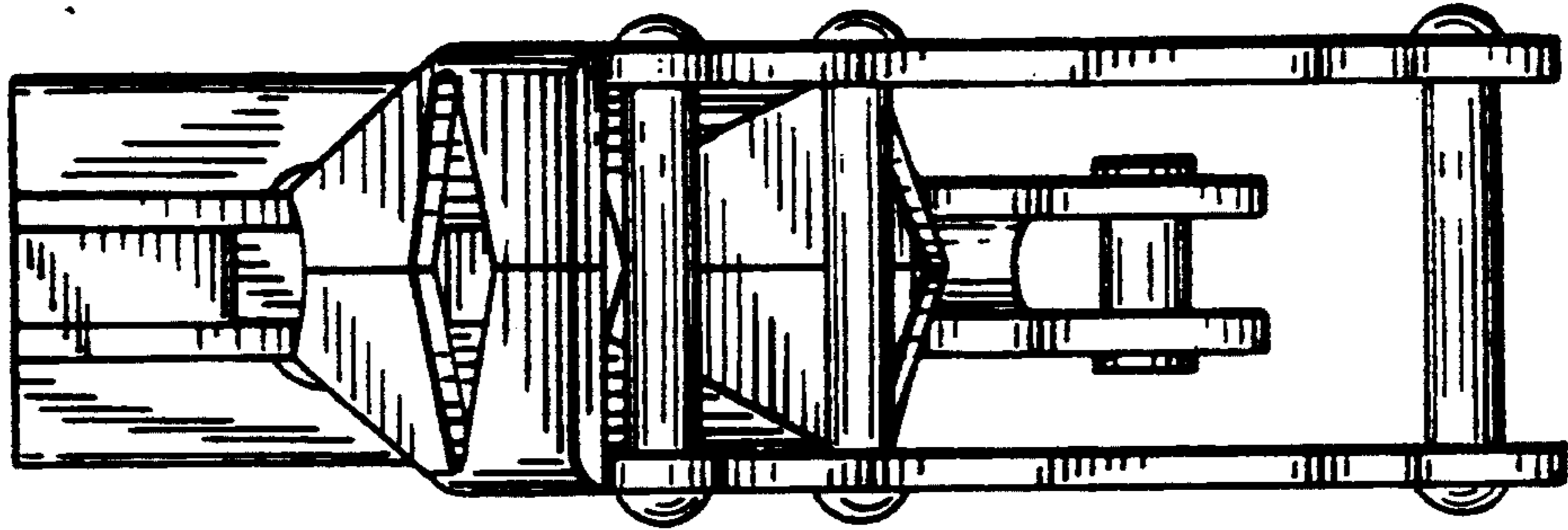

FIG. 11

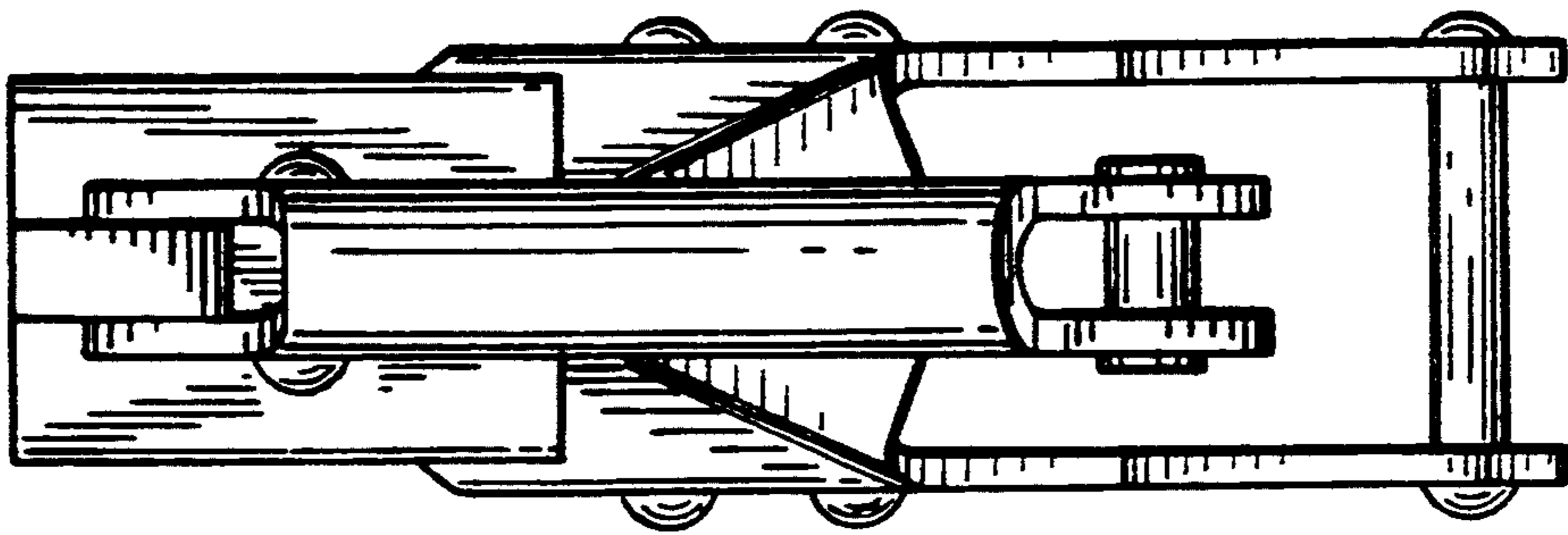

FIG. 13

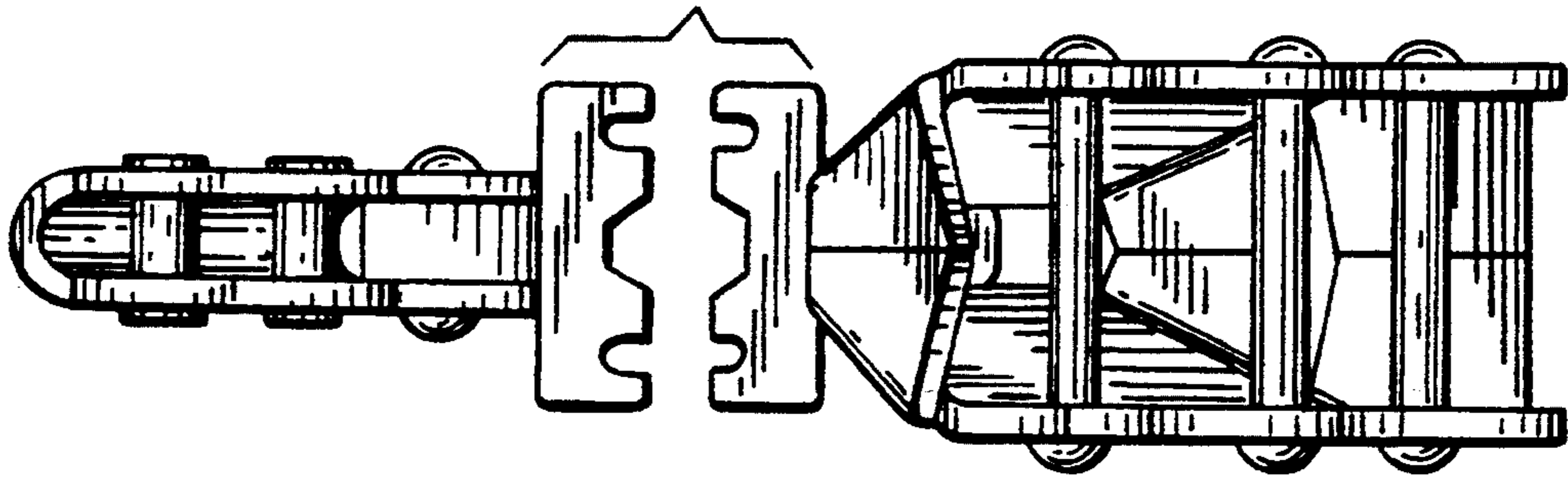

FIG. 14

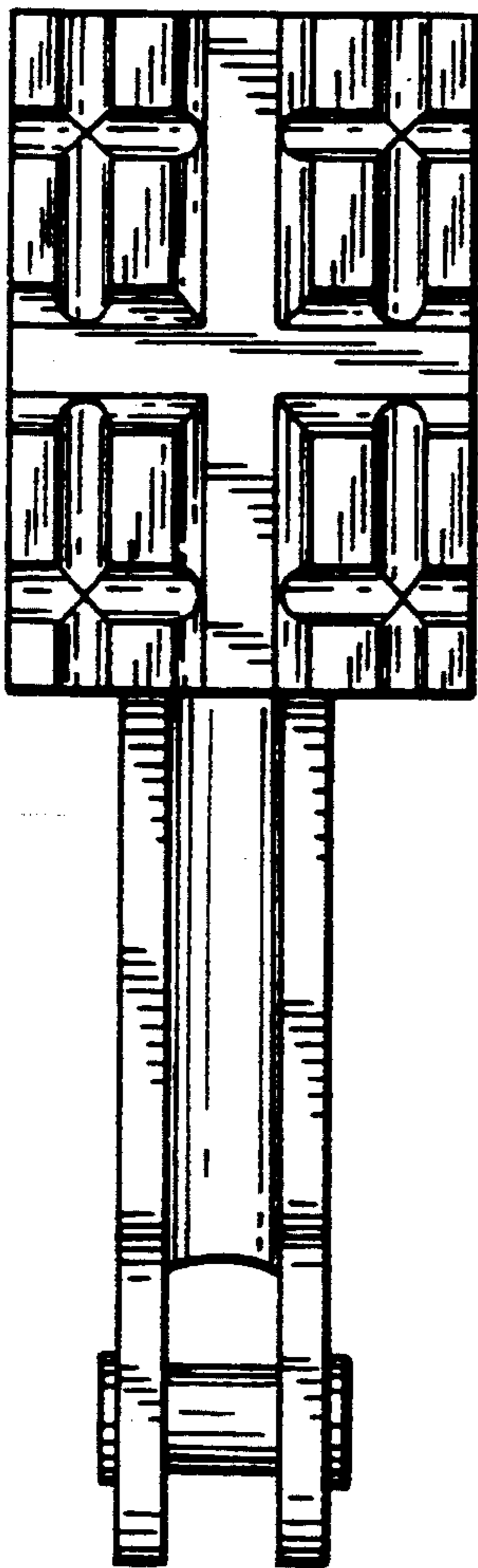

FIG. 15

