



US00D357125S

United States Patent [19]

[11] Patent Number: **Des. 357,125**

Hernandez

[45] Date of Patent: **** Apr. 11, 1995**

[54] COMBINED BRUSH AND POWDER DISPENSER

[76] Inventor: **Javier Hernandez**, Diagonal 85A #23-61 Apto. 402, Bogota D.C., Colombia

[**] Term: **14 Years**

[21] Appl. No.: **817,106**

[22] Filed: **Dec. 27, 1991**

[52] U.S. Cl. **D4/114; D4/127**

[58] Field of Search **D4/114, 116, 127, 132, D4/135; D9/337-338, 526, 543; 15/104.92, 191.1, 205.2, 159.1; 401/123, 152-153, 268, 274-275, 278, 282, 286, 291; 222/206, 210, 215, 632, 633**

[56] References Cited

U.S. PATENT DOCUMENTS

- D. 43,250 11/1912 Watts D4/127
- D. 202,874 11/1965 Luedtke D4/114
- D. 218,958 10/1970 Tompkins D4/114

- D. 219,204 11/1970 Weiner D9/526
- D. 264,179 5/1982 Dash D9/338 X
- D. 310,918 10/1990 Futter et al. D4/114

Primary Examiner—James M. Gandy
Assistant Examiner—Lavone D. Tabor
Attorney, Agent, or Firm—Neil F. Markva

[57] CLAIM

The ornamental design for a combined brush and powder dispenser, as shown and described.

DESCRIPTION

FIG. 1 is a front elevational view of a combined brush and powder dispenser showing my new design and is a mirror image of the rear of the design;
FIG. 2 is a left side elevational view of the design shown in FIG. 1;
FIG. 3 is a right side elevational view of the design shown in FIG. 1;
FIG. 4 is a bottom elevational view of the design shown in FIG. 1; and,
FIG. 5 is a top elevational view of the design shown in FIG. 1.

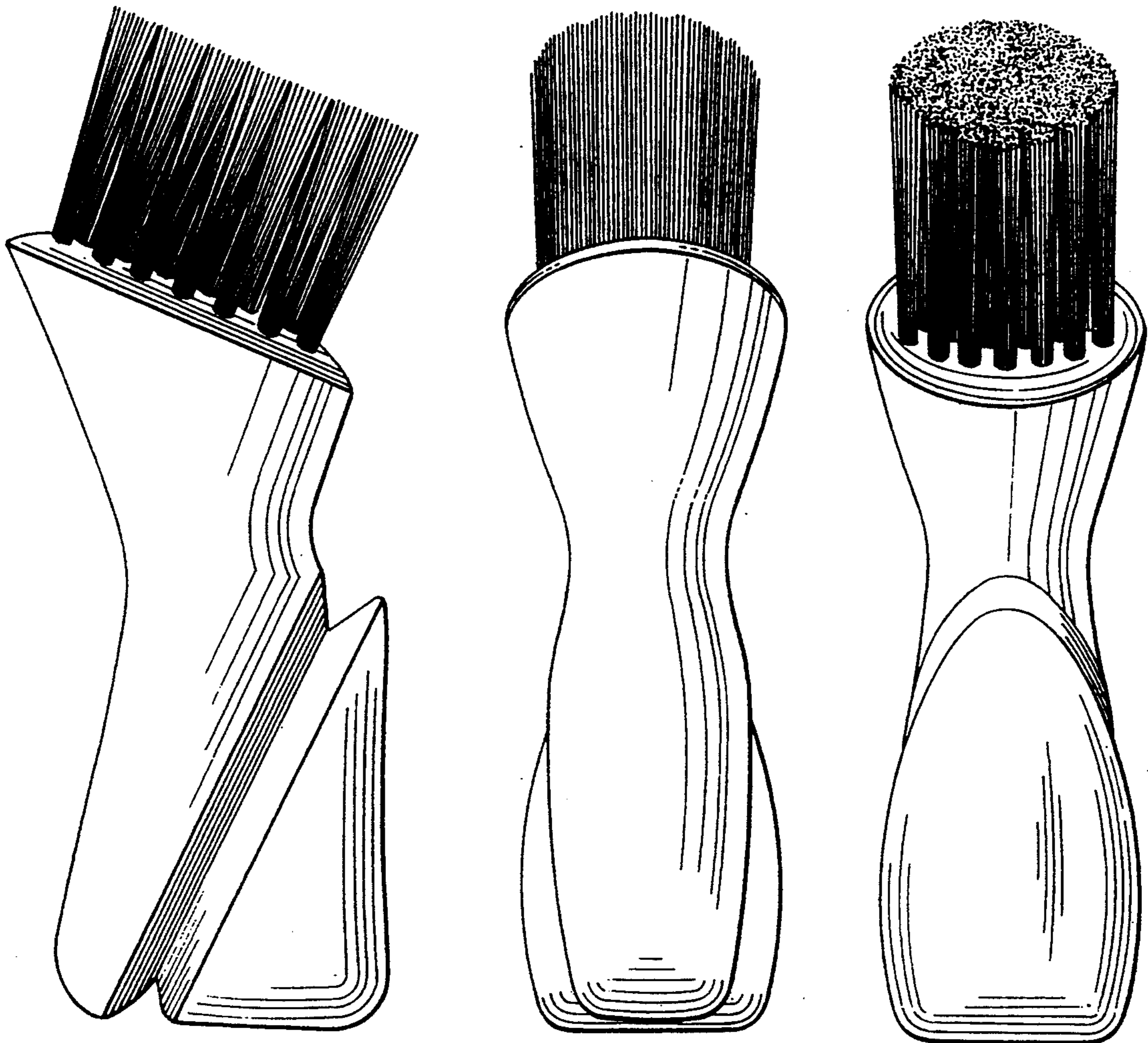

Fig. 5

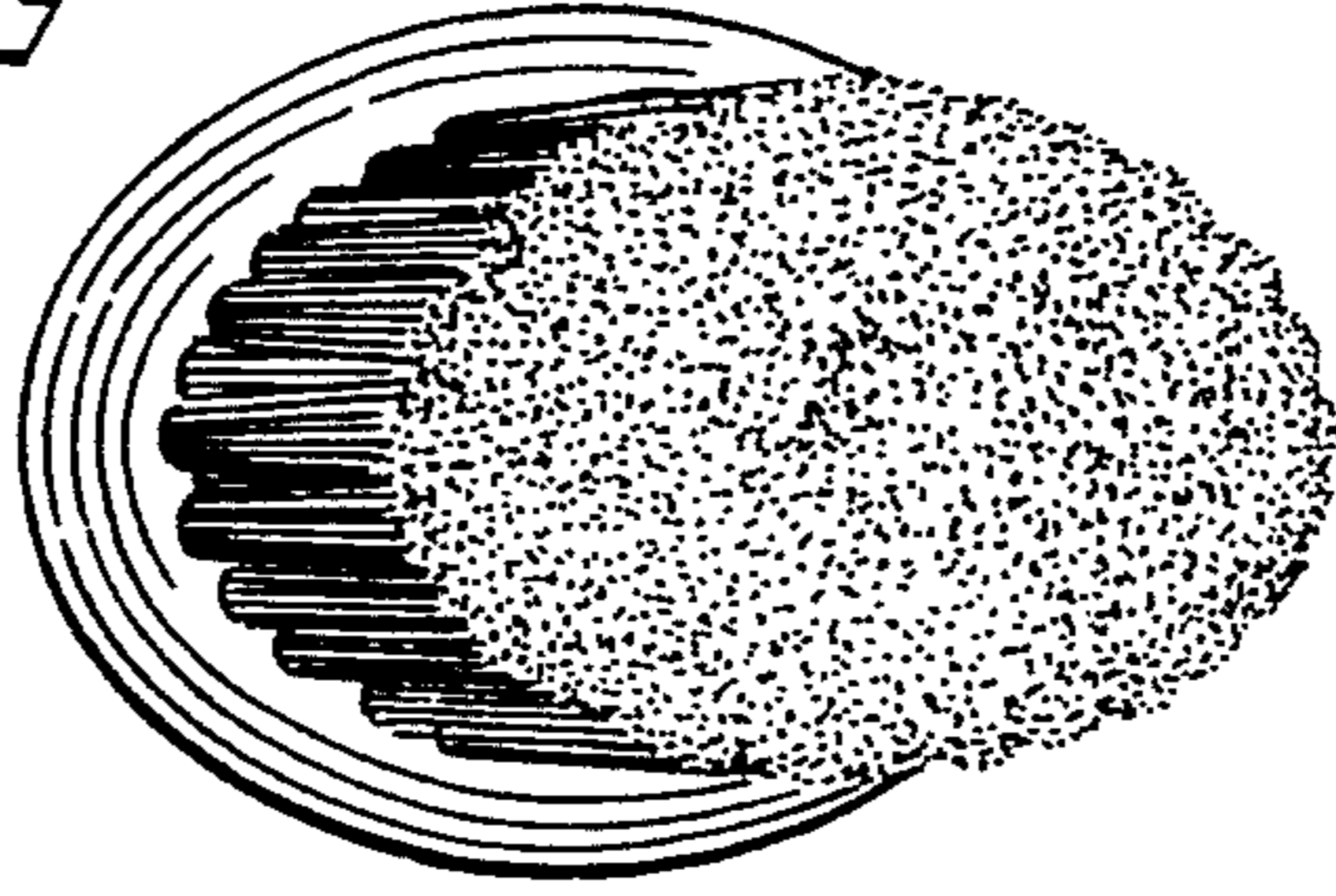

Fig. 2

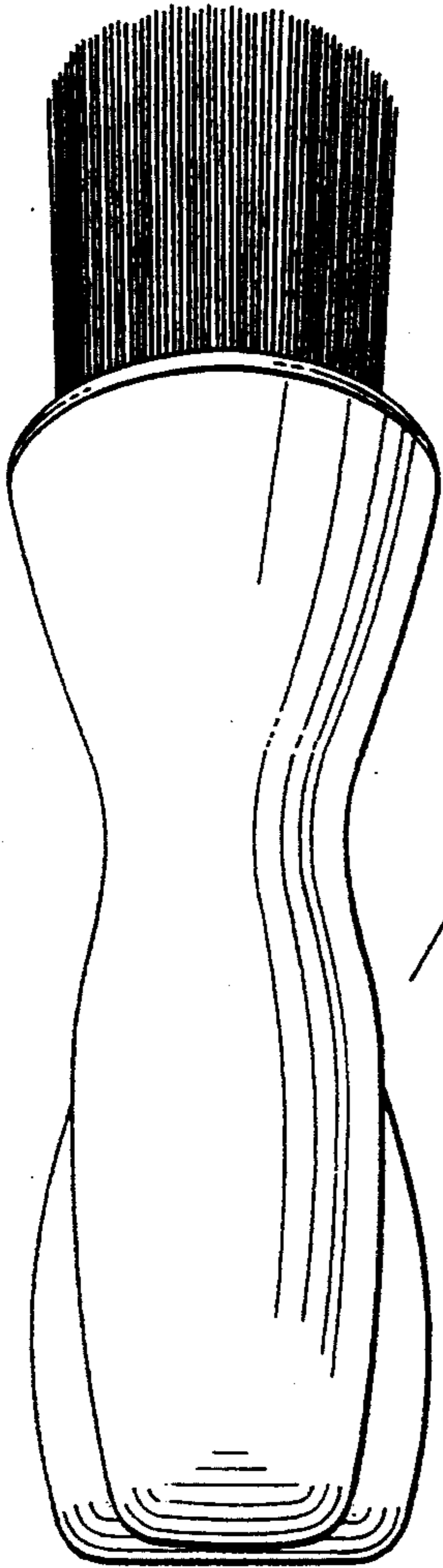

Fig. 3

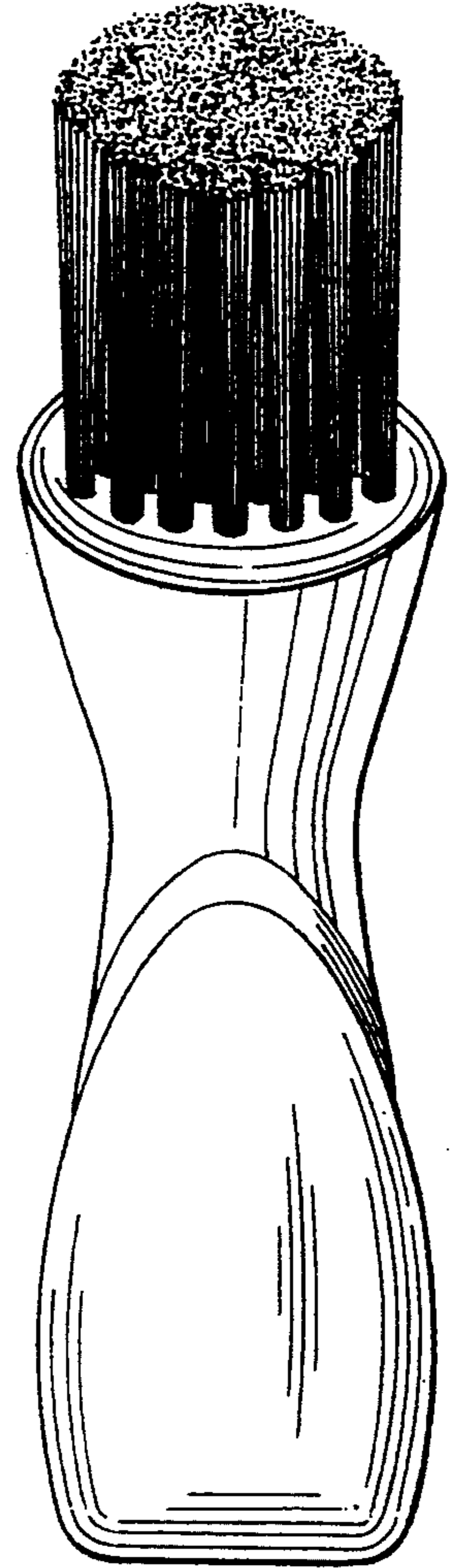

Fig. 1

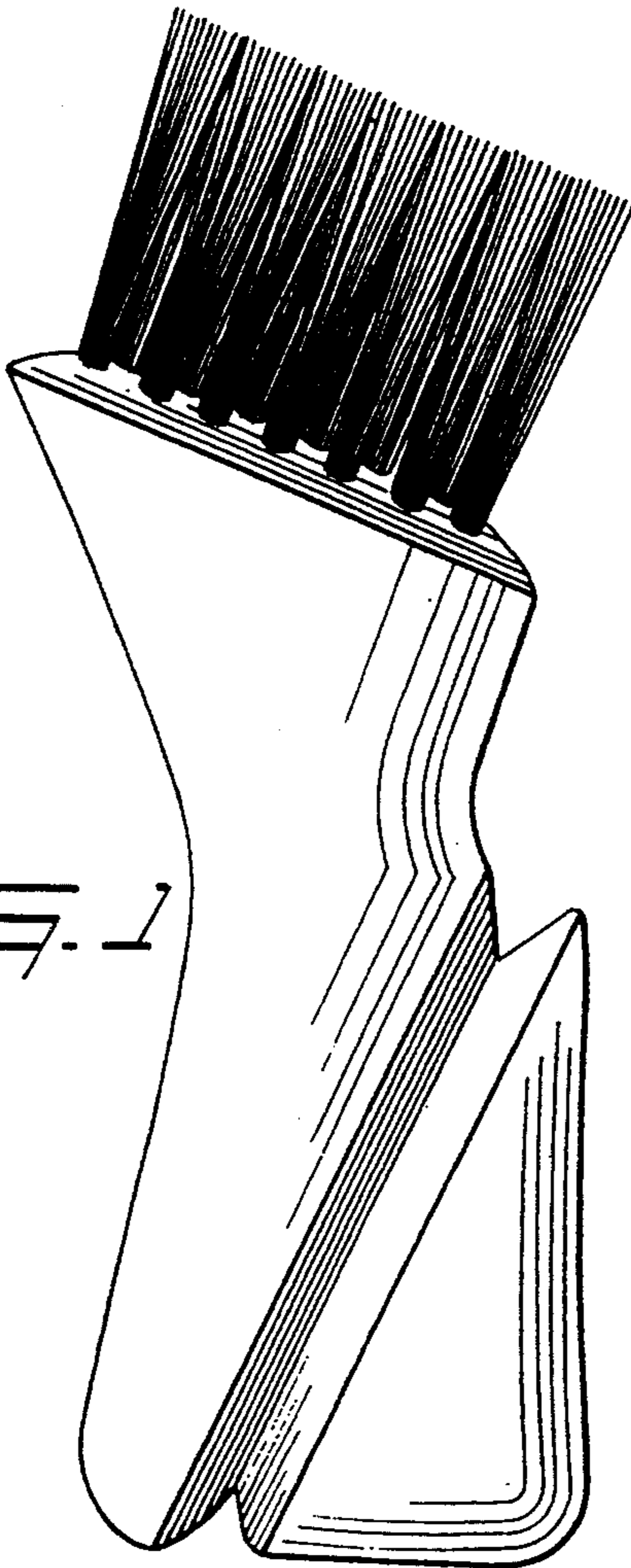

Fig. 4

