



US00D357081S

# United States Patent [19]

[11] Patent Number: **Des. 357,081**

Franson

[45] Date of Patent: **\*\* Apr. 4, 1995**

[54] WINDOW COMPONENT EXTRUSION

[56] References Cited

[75] Inventor: **Jeffrey R. Franson, Kent, Wash.**

### U.S. PATENT DOCUMENTS

D. 308,421 6/1990 Westphal et al. .... D25/124  
4,996,814 3/1991 Guillemet ..... 49/DIG. 2

[73] Assignee: **Mikron Industries, Kent, Wash.**

*Primary Examiner—Doris Clark  
Attorney, Agent, or Firm—Seed & Berry*

[\*\*] Term: **14 Years**

### [57] CLAIM

The ornamental design for a window component extrusion, as shown and described.

[21] Appl. No.: **16,987**

### DESCRIPTION

[22] Filed: **Jan. 3, 1994**

FIG. 1 is a top right perspective view of a window component extrusion showing my new design, the window component extrusion being of indefinite length; and,

[52] U.S. Cl. .... **D25/124**

[58] Field of Search ..... D25/124, 125, 60;  
49/DIG. 2, 504-505; 52/204.1, 205.1

FIG. 2 is a bottom left perspective view thereof.

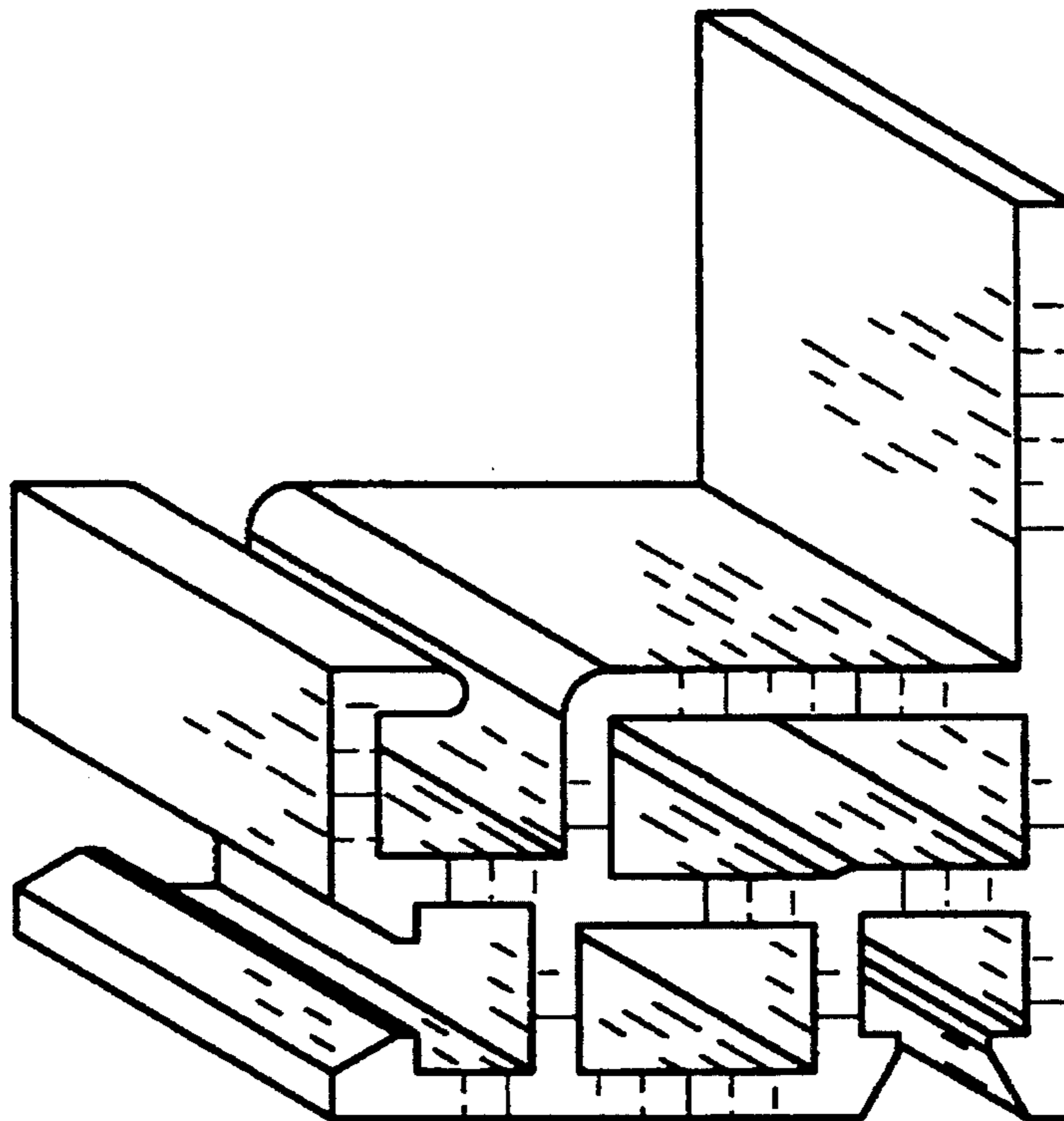

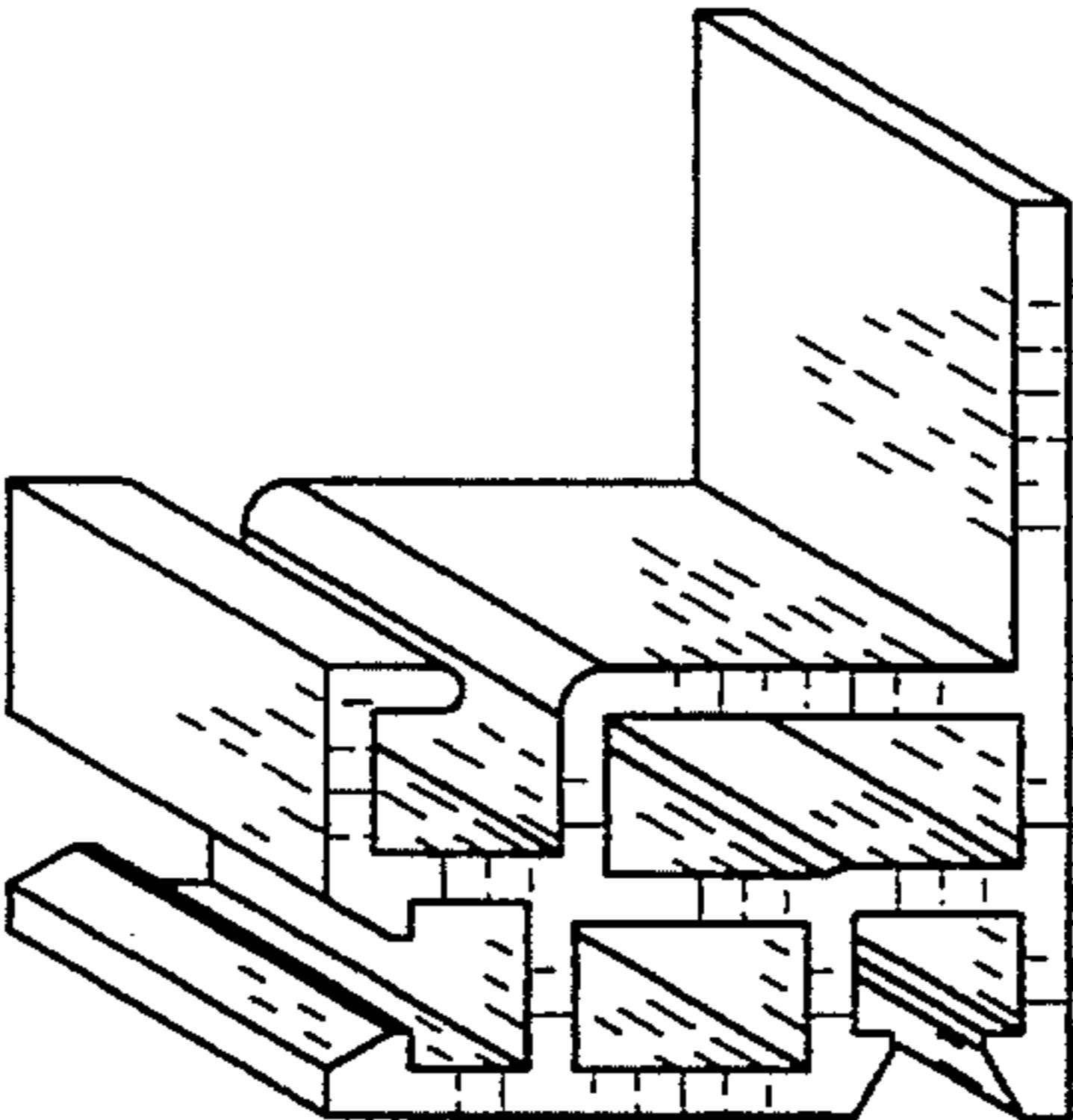

*FIG. 1*

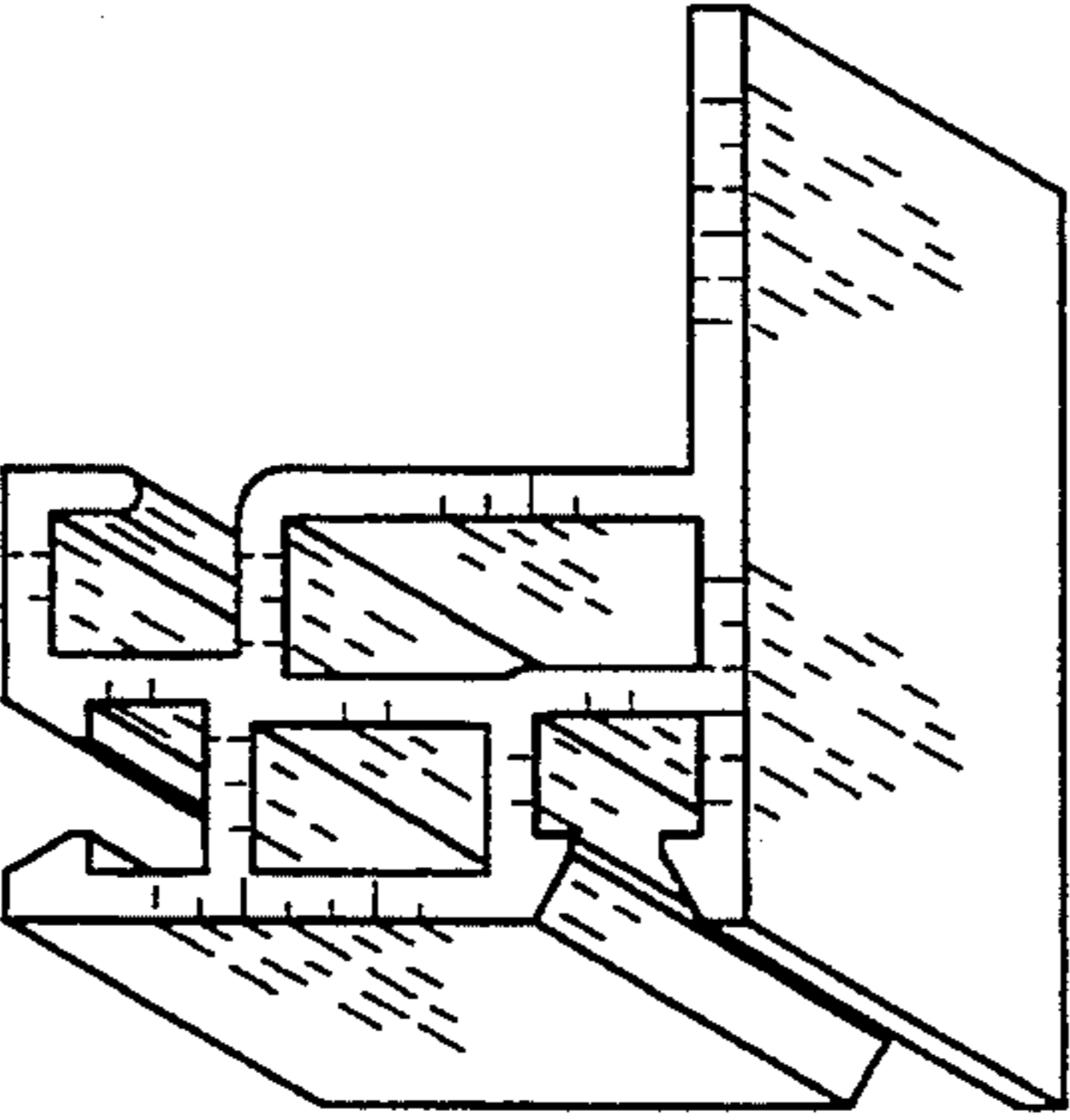

*FIG. 2*