



US00D357078S

United States Patent [19]
Hosseini

[11] **Patent Number: Des. 357,078**
[45] **Date of Patent: ** Apr. 4, 1995**

[54] **WINDOW COMPONENT EXTRUSION**

[56] **References Cited**

[75] **Inventor: Sam S. Hosseini, Bellevue, Wash.**

U.S. PATENT DOCUMENTS

D. 339,645 9/1993 Cole D25/124
4,237,665 12/1980 Molyneux 52/204.1

[73] **Assignee: Mikron Industries, Kent, Wash.**

Primary Examiner—Doris Clark
Attorney, Agent, or Firm—Seed & Berry

[**] **Term: 14 Years**

[57] **CLAIM**

The ornamental design for a window component extrusion, as shown and described.

[21] **Appl. No.: 17,882**

DESCRIPTION

[22] **Filed: Jan. 25, 1994**

[52] **U.S. Cl. D25/124; D25/122**

[58] **Field of Search D25/124, 125, 60, 122;**
49/DIG. 2, 504-505; 52/204.1, 204.5

FIG. 1 is a top right perspective view of a window component extrusion showing my new design, the window component extrusion being of indefinite length; and,
FIG. 2 is a bottom left perspective view thereof.

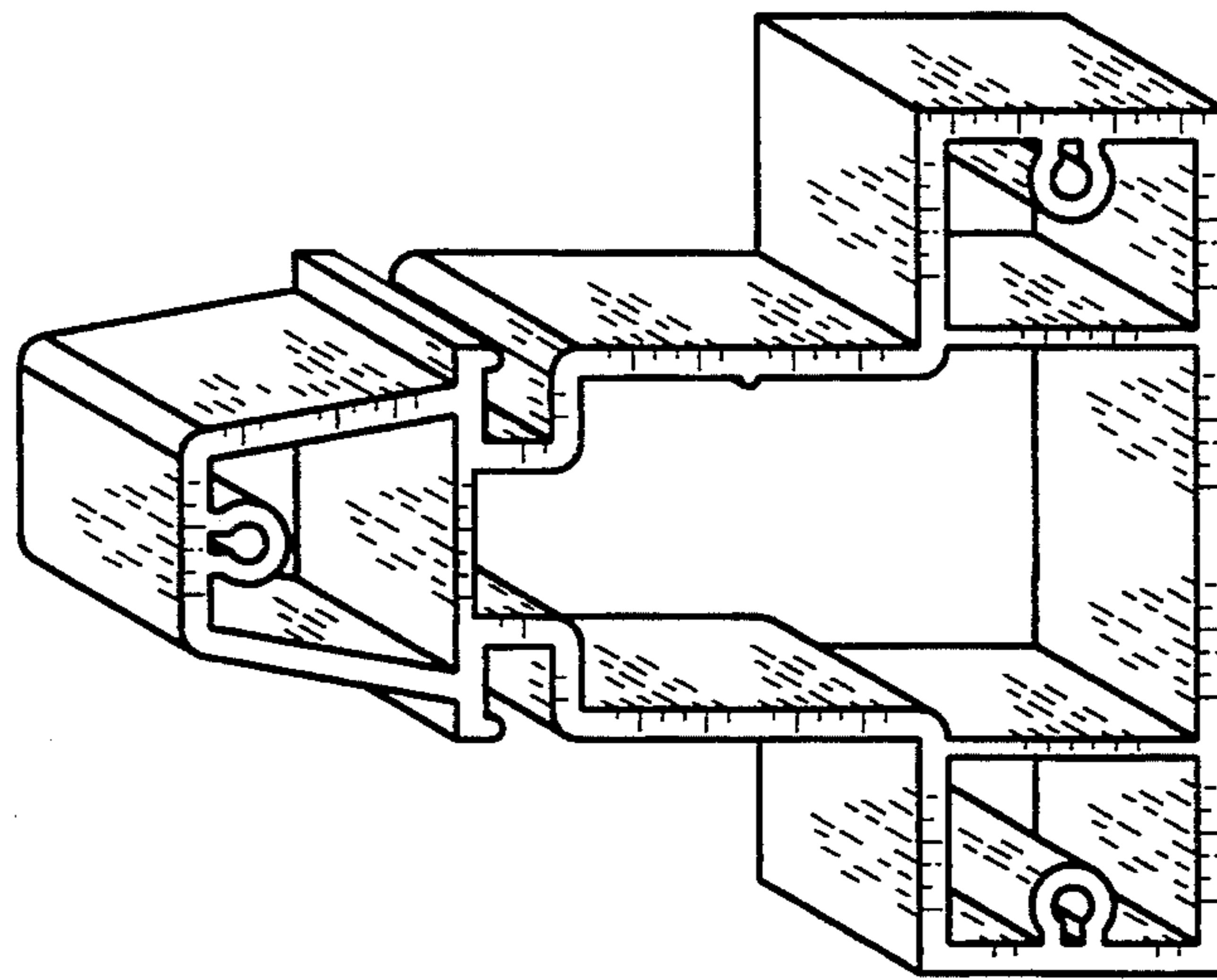

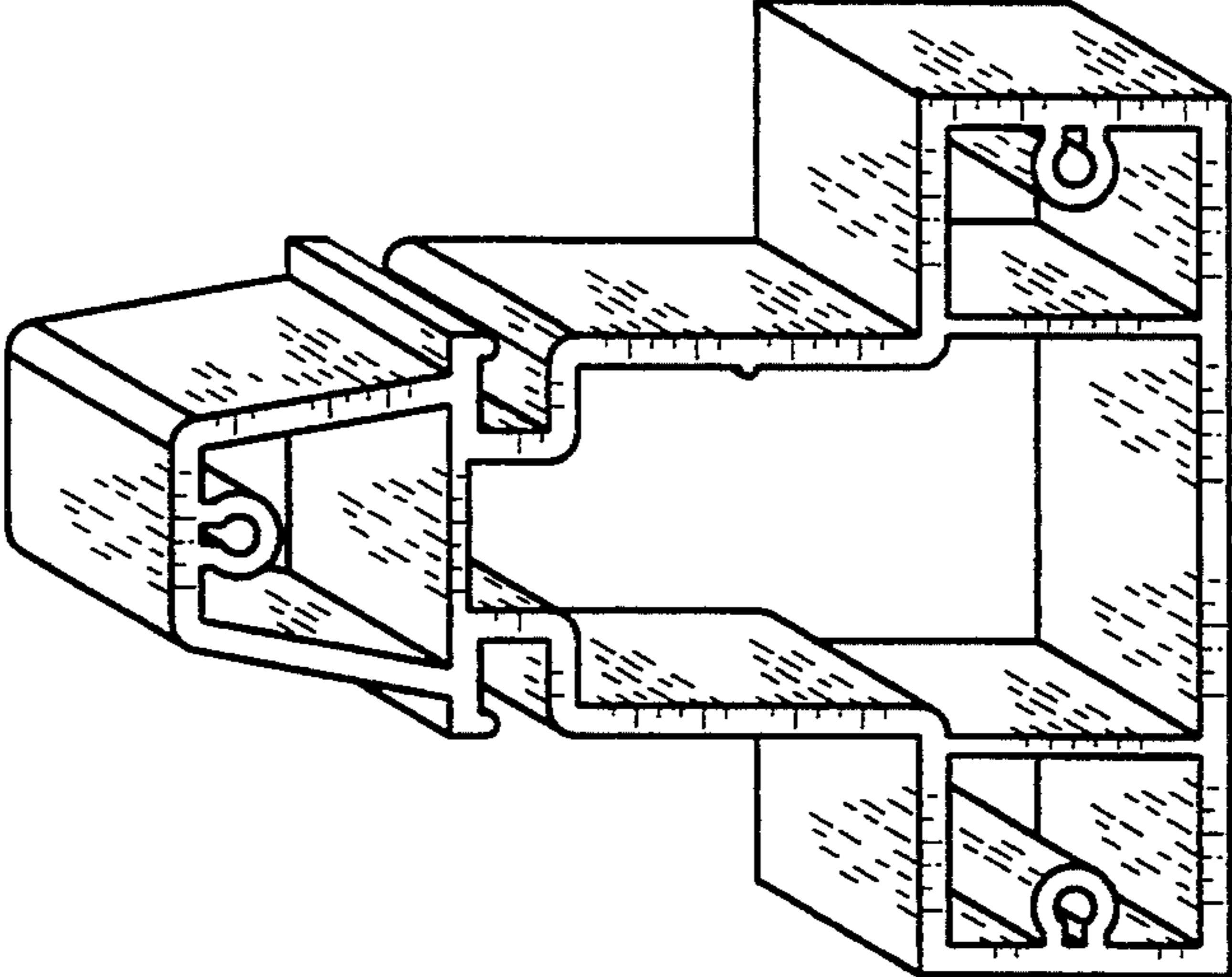

FIG. 1

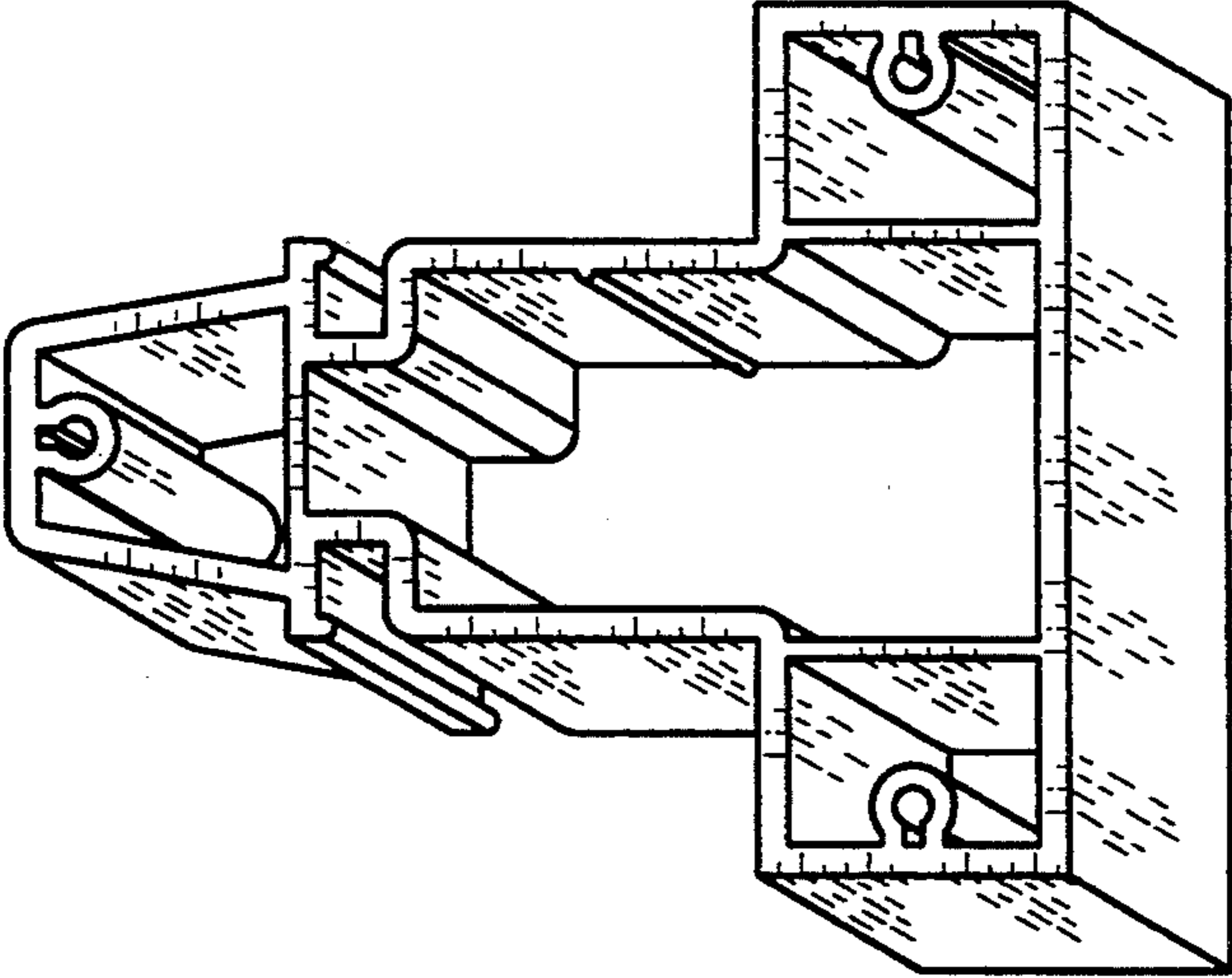

FIG. 2