



US00D357056S

United States Patent [19]

[11] Patent Number: **Des. 357,056**

Linton et al.

[45] Date of Patent: **** Apr. 4, 1995**

[54] **WASTE WATER EVAPORATOR**

[75] Inventors: **Paul Linton**, Vancouver, Wash.;
Billy G. Epperson, Jr., Hillsboro, Oreg.

[73] Assignee: **Landa, Inc.**, Portland, Oreg.

[**] Term: **14 Years**

[21] Appl. No.: **12,483**

[22] Filed: **Sep. 1, 1993**

[52] U.S. Cl. **D23/200; D23/207**

[58] Field of Search **D20/4, 5; D23/200-213; D32/10, 11; 210/85, 86, 97, 139, 169, 180, 193, 198.1, 200, 205, 206, 209, 212, 222, 223, 231, 242.1, 243, 244, 245, 246, 257.1, 257.2, 258, 260, 445, 446, 448, 449, 541, DIG. 4, DIG. 17, 121, 136, 256, 668, 791; 202/202; D6/432, 448**

4,216,091 8/1980 Mineau .
4,665,894 5/1987 Juhasz .
4,671,856 6/1987 Sears .
4,769,113 9/1988 Sears .
4,773,390 9/1988 Watts .
4,869,067 9/1989 Sears .
4,919,592 4/1990 Sears et al. .
4,976,824 12/1990 Lee .
4,978,429 12/1990 Sears et al. .
5,017,284 5/1991 Miler et al. .
5,032,230 7/1991 Shepherd .
5,069,780 12/1991 Thalmann et al. 210/257.2 X
5,082,525 1/1992 Travis .

Primary Examiner—Louis S. Zarfes
Assistant Examiner—Monica A. Hannon
Attorney, Agent, or Firm—Kolisch, Hartwell,
Dickinson, McCormack & Heuser

[57] CLAIM

The ornamental design for a waste water evaporator, as shown.

[56] References Cited

U.S. PATENT DOCUMENTS

D. 249,055 8/1978 Hansrote D23/207
D. 313,062 12/1990 Palmer D23/207
D. 316,739 5/1991 Erickson et al. D23/207
3,423,293 1/1969 Holden .
3,480,515 11/1969 Goeldner .
3,676,307 7/1972 Black .
3,779,452 12/1973 Nau et al. .
3,956,128 5/1976 Turner .

DESCRIPTION

FIG. 1 is a front elevation view of a waste water evaporator showing our new design;
FIG. 2 is a rear elevation thereof;
FIG. 3 is a right-side elevation thereof;
FIG. 4 is a left-side elevation thereof;
FIG. 5 is a top plan view thereof; and,
FIG. 6 is a bottom plan view thereof.

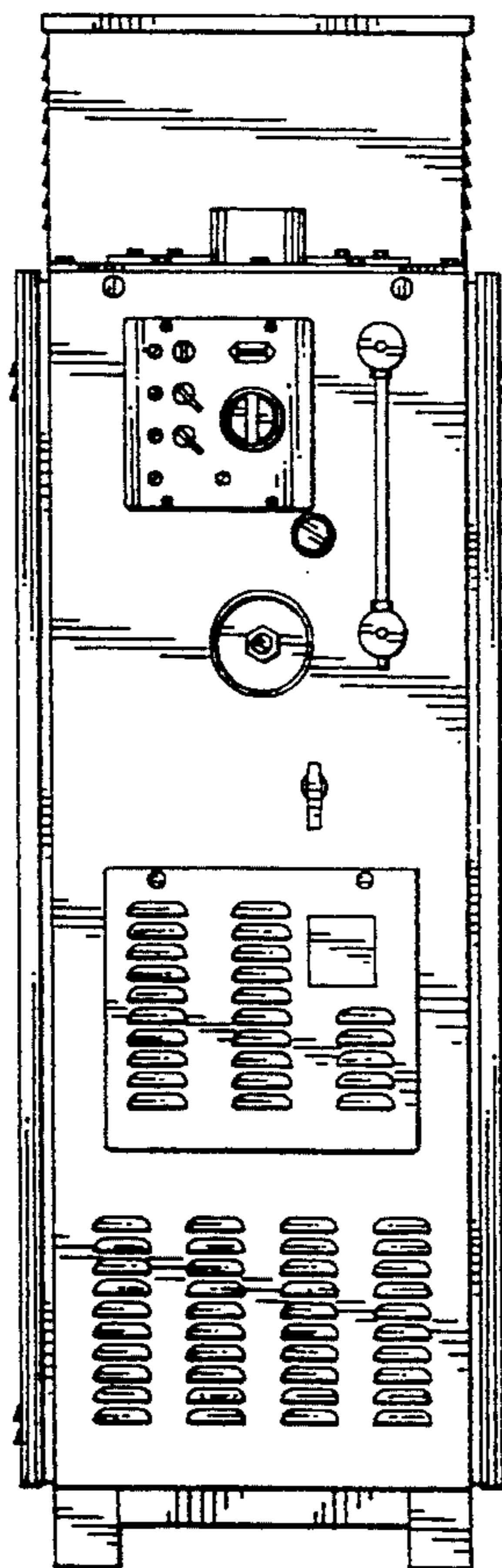

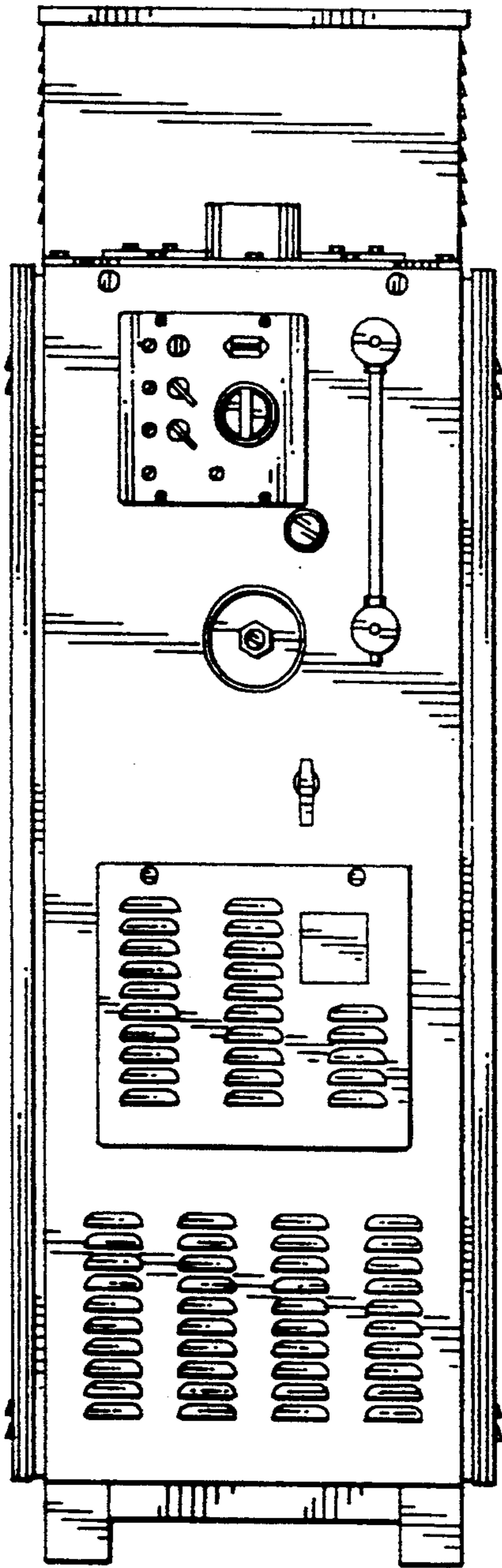

Fig. 1

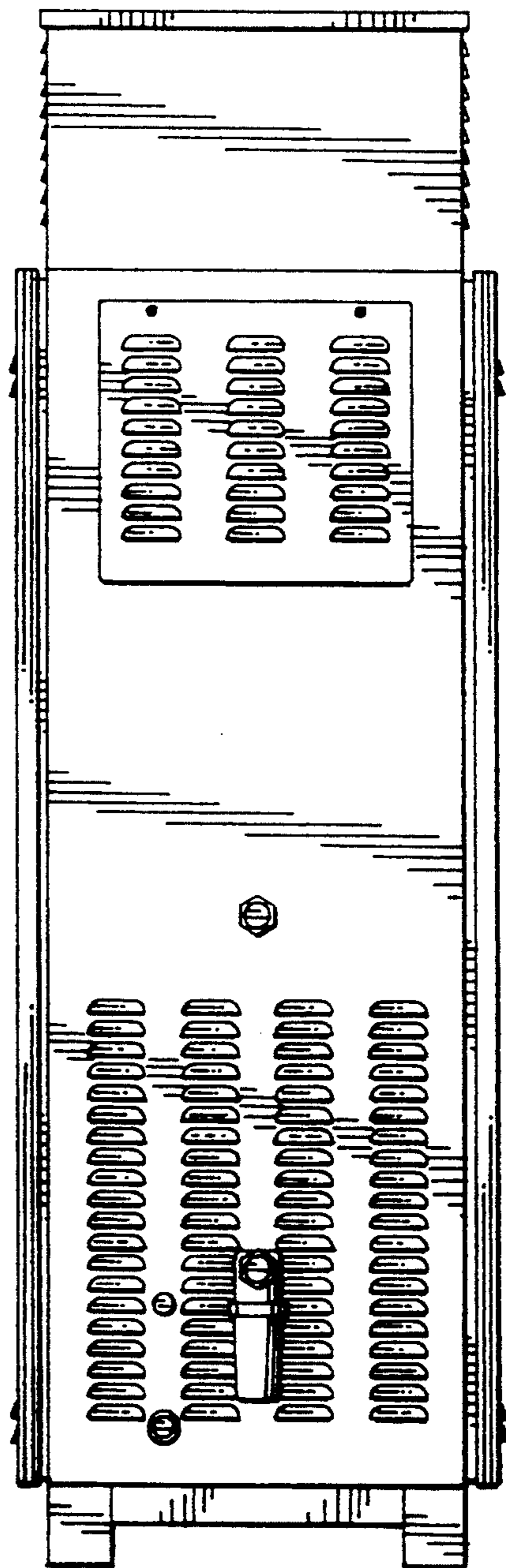

Fig. 2

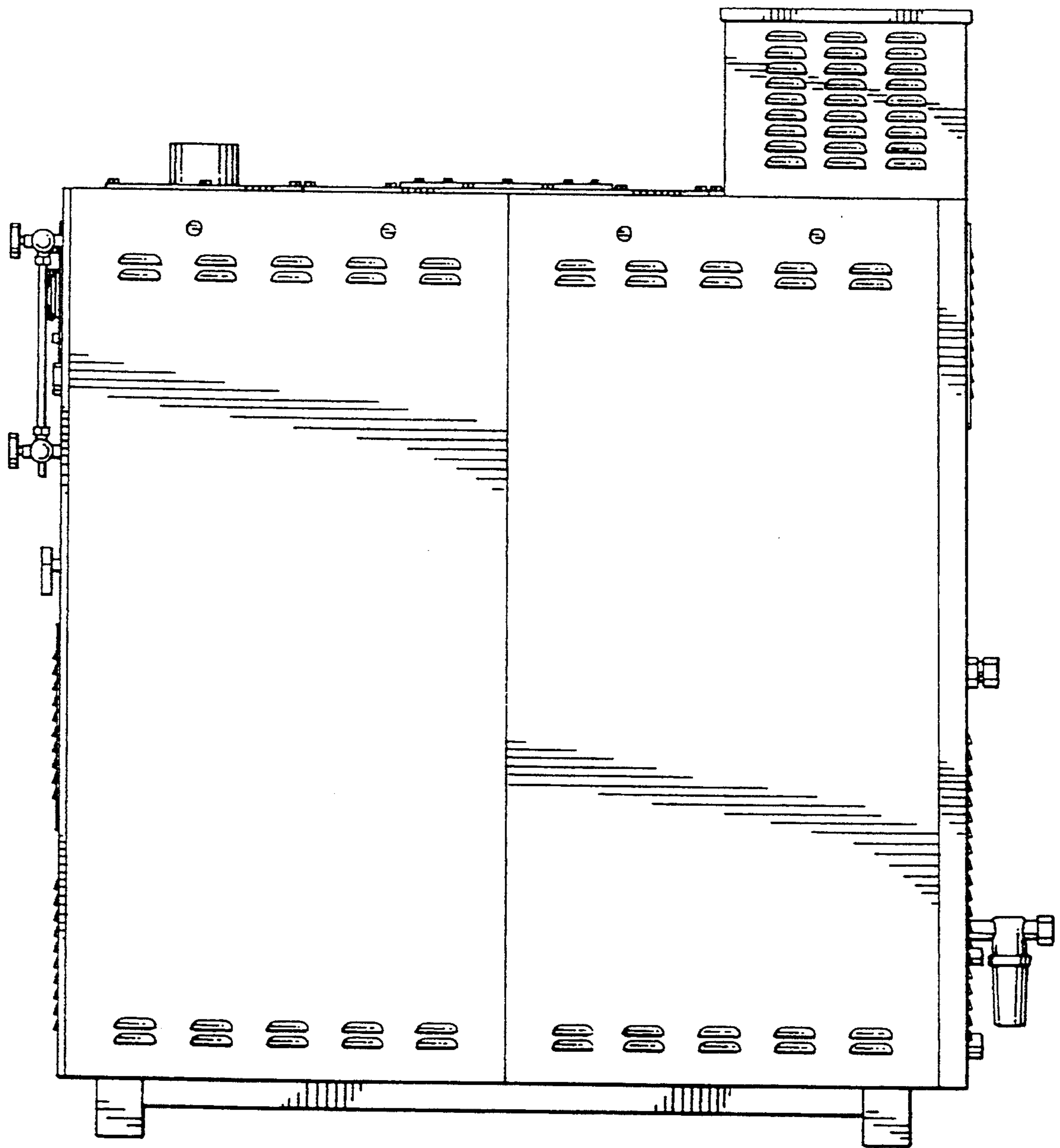

Fig. 3

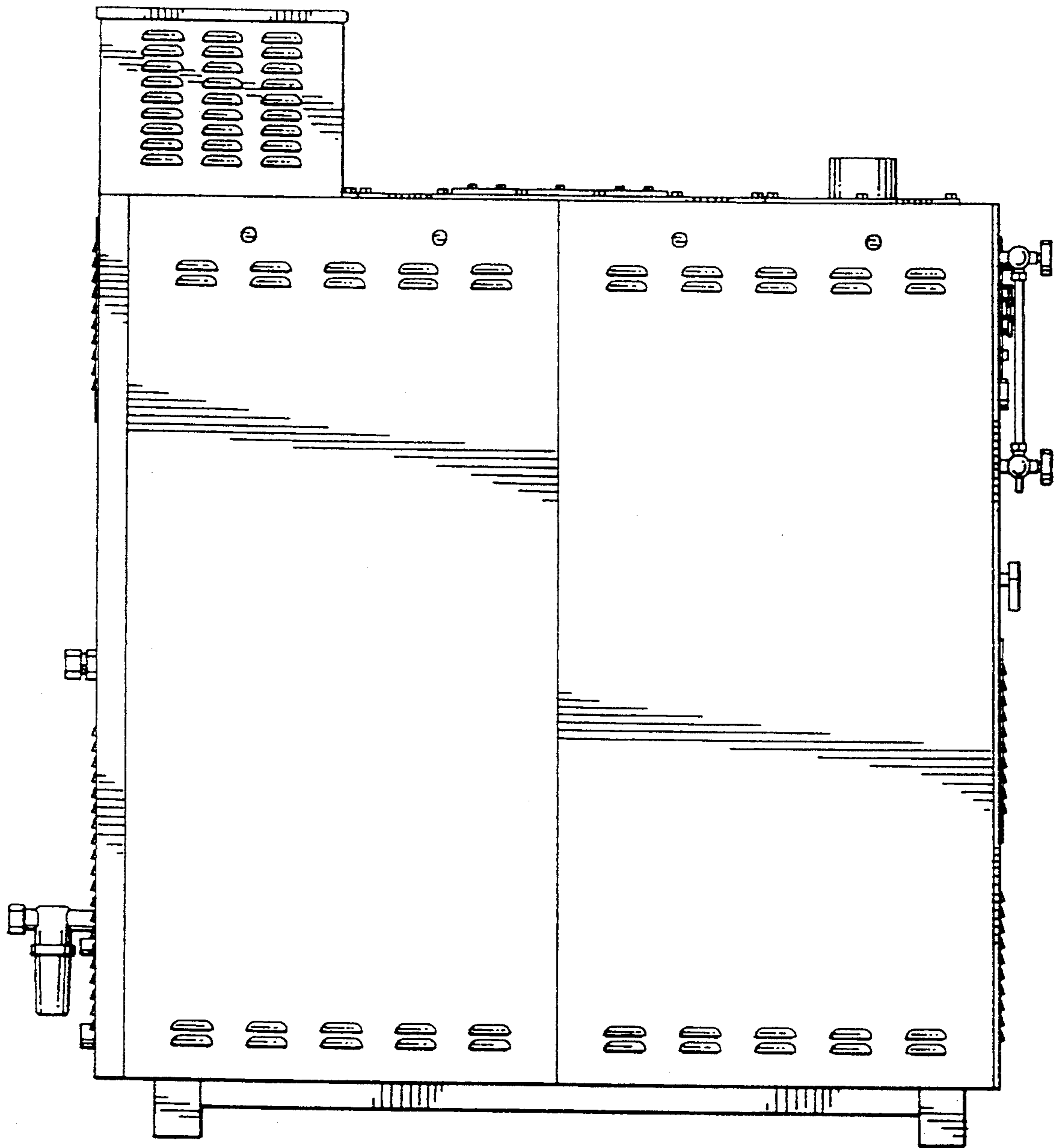

Fig. 4

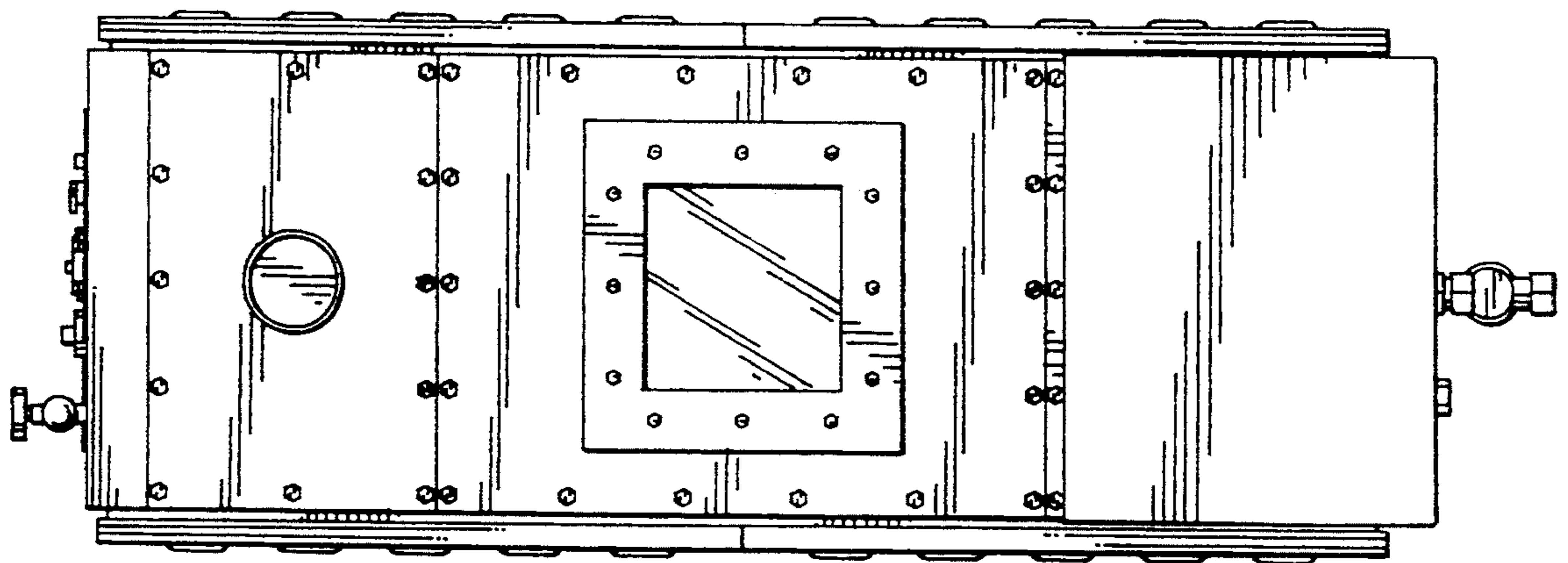

Fig. 5

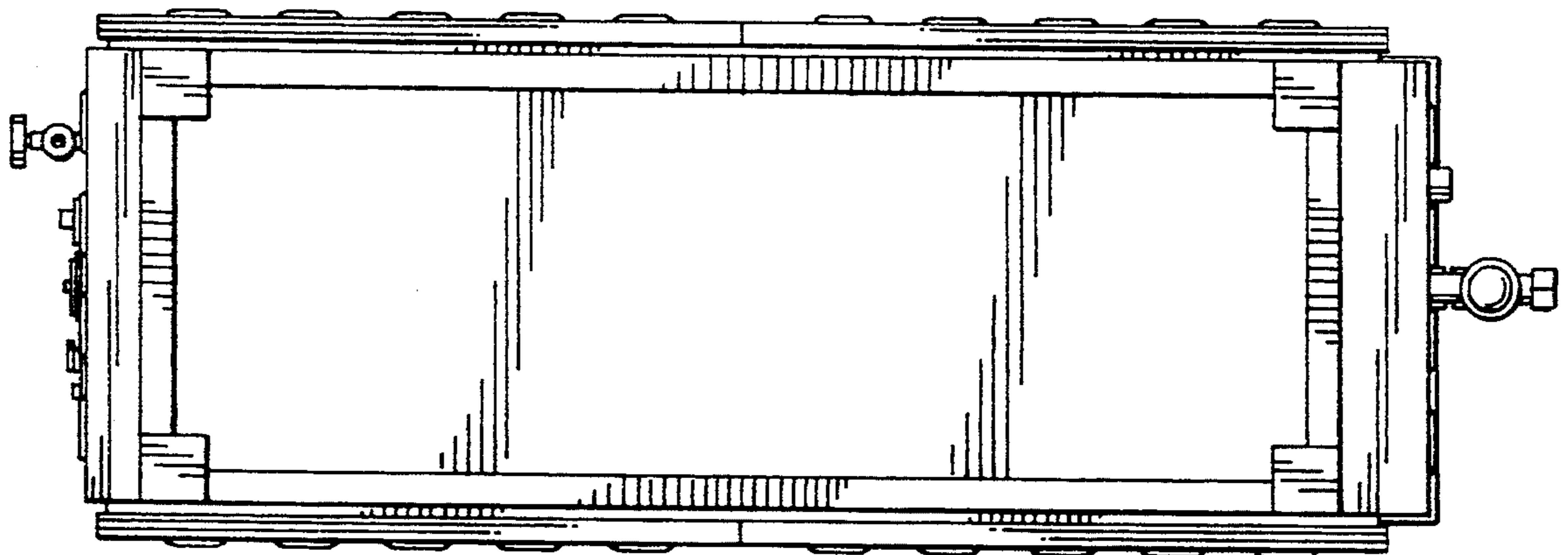

Fig. 6