



US00D356827S

United States Patent [19]

[11] Patent Number: **Des. 356,827**

Shafley

[45] Date of Patent: **** Mar. 28, 1995**

[54] **COMBINED ADVERTISING DISPLAY AND DOOR LOCK DEMONSTRATOR**

[75] Inventor: **Brian Shafley, Columbus, Ohio**

[73] Assignee: **Pease Industries, Inc., Fairfield, Ohio**

[**] Term: **14 Years**

[21] Appl. No.: **15,064**

[22] Filed: **Nov. 5, 1993**

[52] U.S. Cl. **D19/62; D20/10; D10/106**

[58] **Field of Search** **D20/10, 39, 40, 42; D19/62, 63; D10/104, 106, 121; 340/500, 506, 540, 541, 546, 539, 365 R**

[56] **References Cited**

U.S. PATENT DOCUMENTS

- D. 283,495 4/1986 Wavre D10/106
- D. 314,791 2/1991 Hwang D10/106
- D. 327,797 7/1992 Martin D20/10
- 3,864,848 2/1975 Smith D19/62

Primary Examiner—Wallace R. Burke

Assistant Examiner—Marcus Jackson

Attorney, Agent, or Firm—Wood, Herron & Evans

[57] **CLAIM**

The ornamental design for an advertising display for door lock with miniature movable door, as shown and described.

DESCRIPTION

FIG. 1 is a perspective view of a combined advertising display and door lock demonstrator showing my new design, with the broken line showing for illustrative purposes only and forming no part of the claimed design;

FIG. 2 is a front elevational view thereof;

FIG. 3 is a right side elevational view thereof, with the left side a mirror image thereof;

FIG. 4 is a top plan view thereof;

FIG. 5 is a bottom plan view thereof;

FIG. 6 is a reduced rear elevational view thereof;

FIG. 7 is a front elevational view thereof, wherein the removable door is shown separately for clarity of illustration only;

FIG. 8 is a front elevational view thereof, with a differently configured lock shown on the removable door;

FIG. 9 is a rear elevational view thereof; and,

FIG. 10 is a cross-sectional view along line 10—10, with the door lock removed.

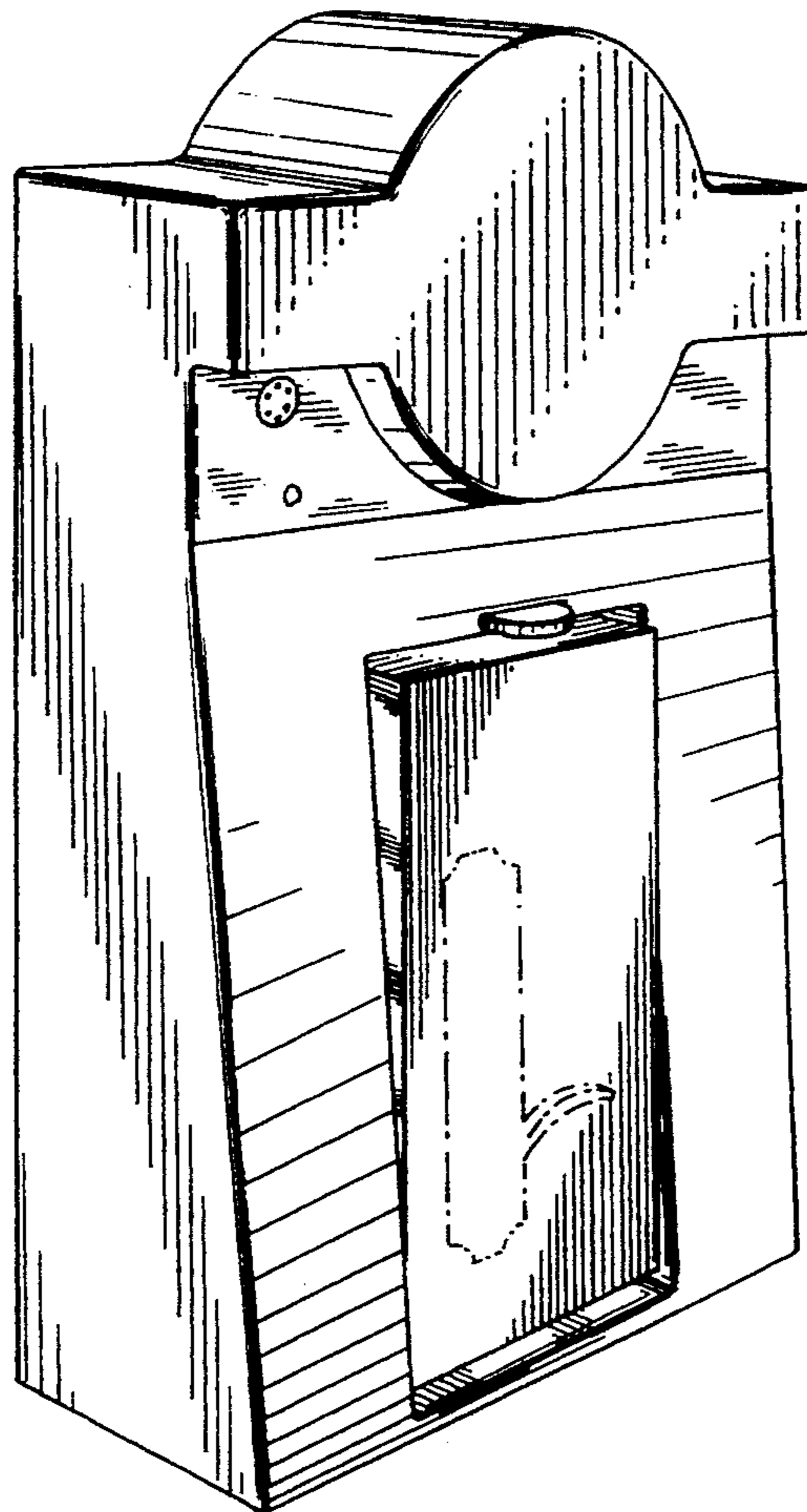

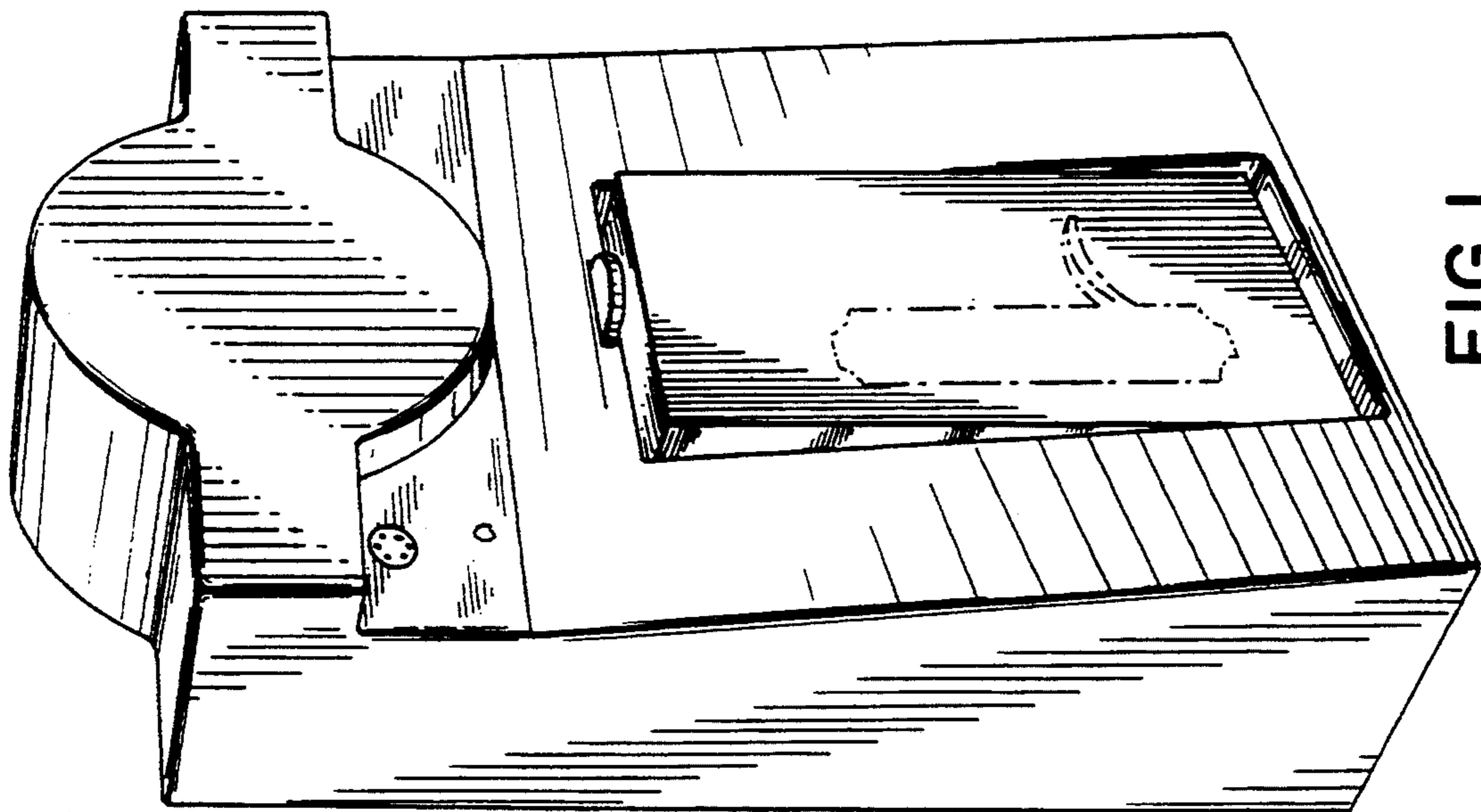

FIG. 1

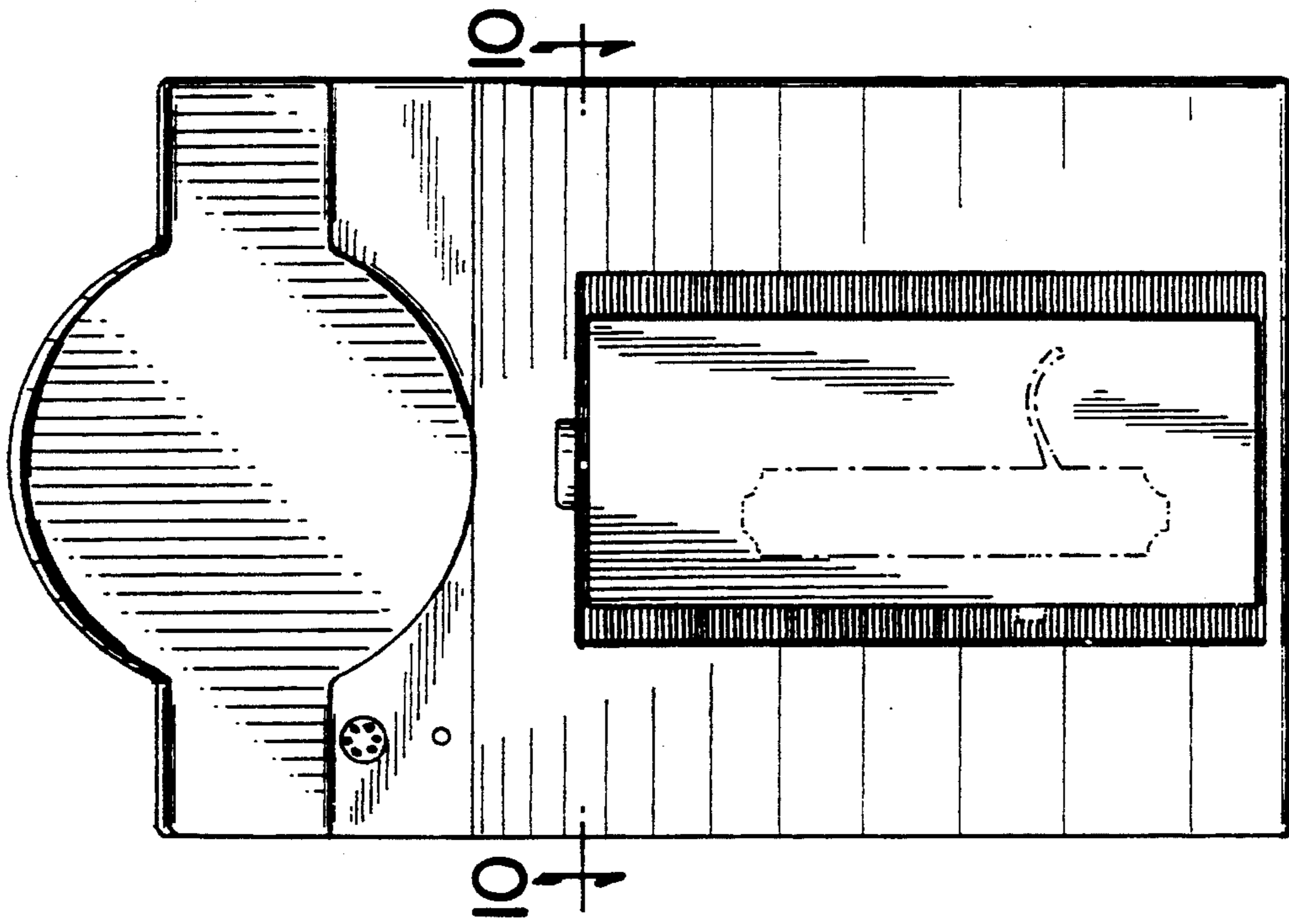

FIG. 2

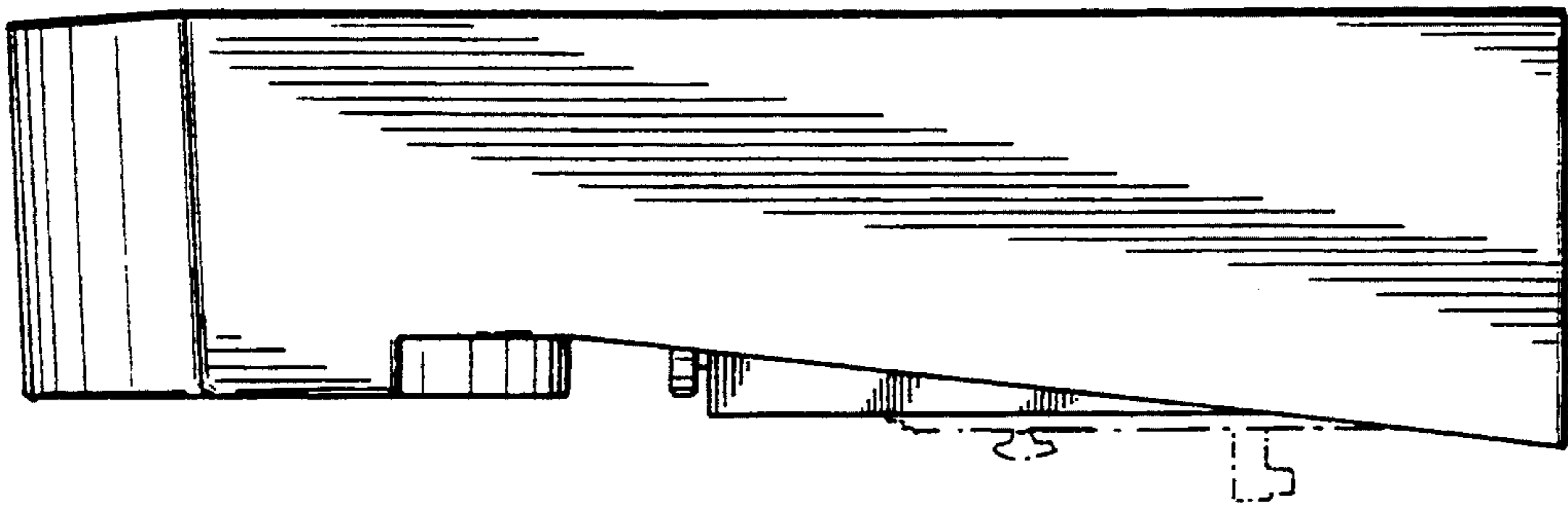

FIG. 3

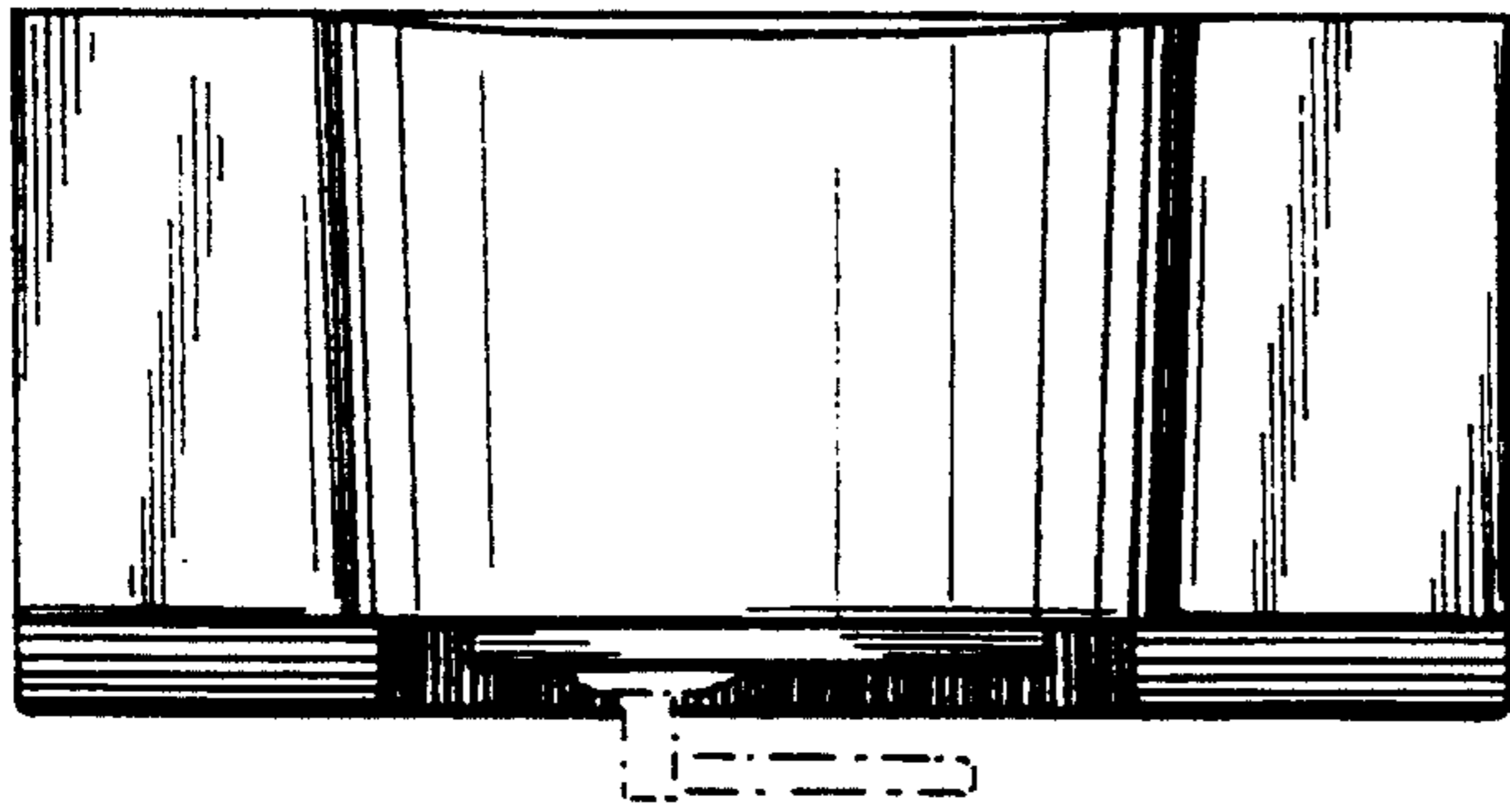

FIG. 4

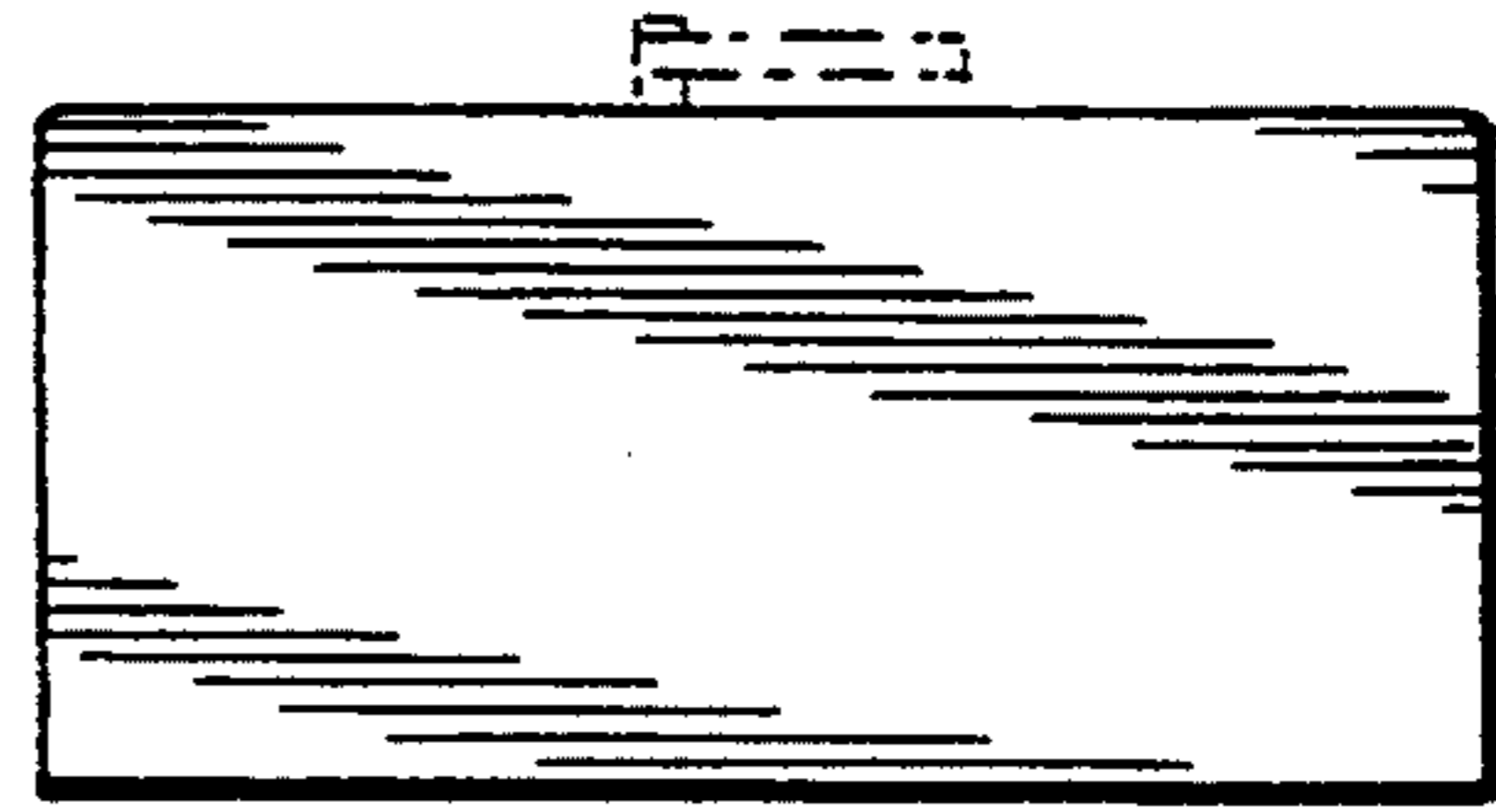

FIG. 5

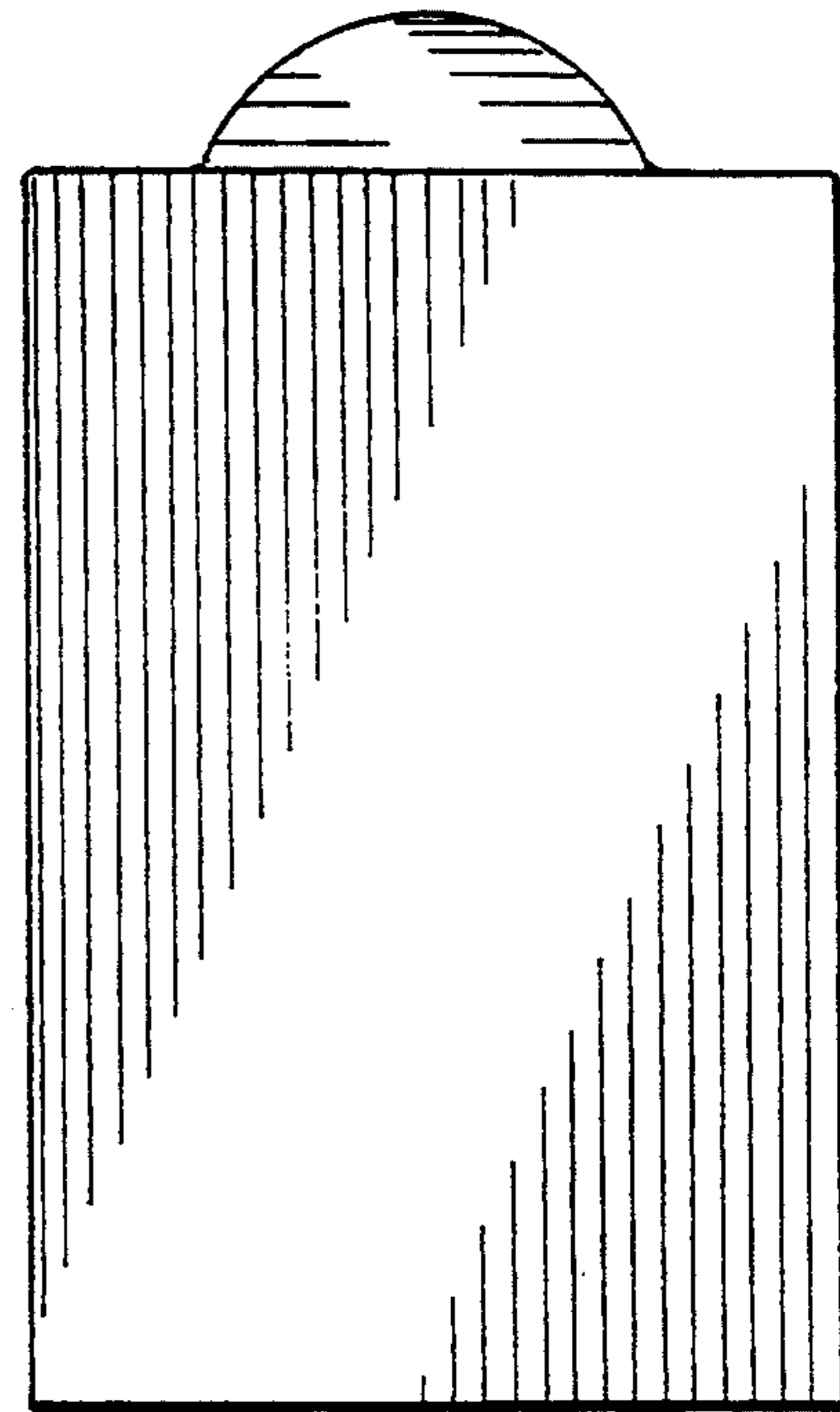

FIG. 6

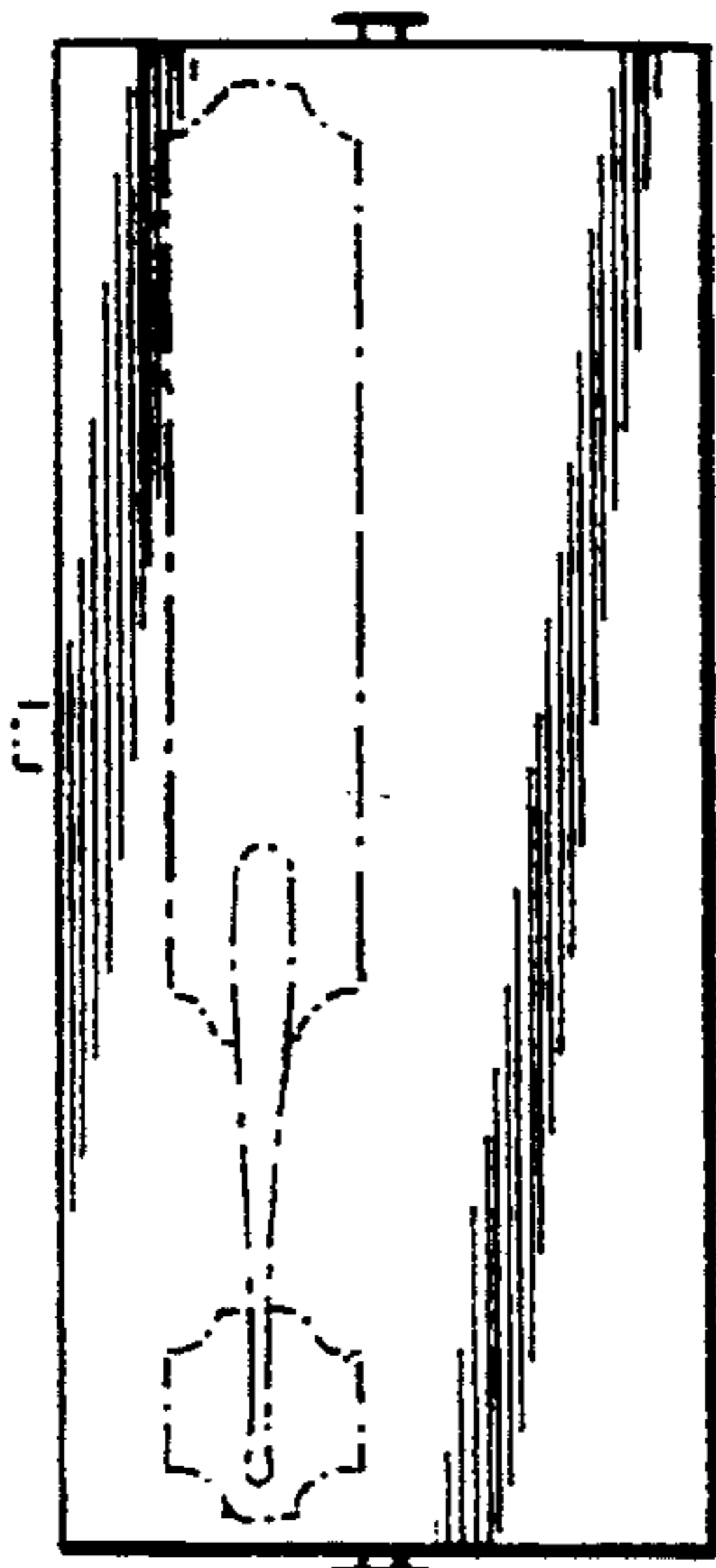

FIG. 8



FIG. 9

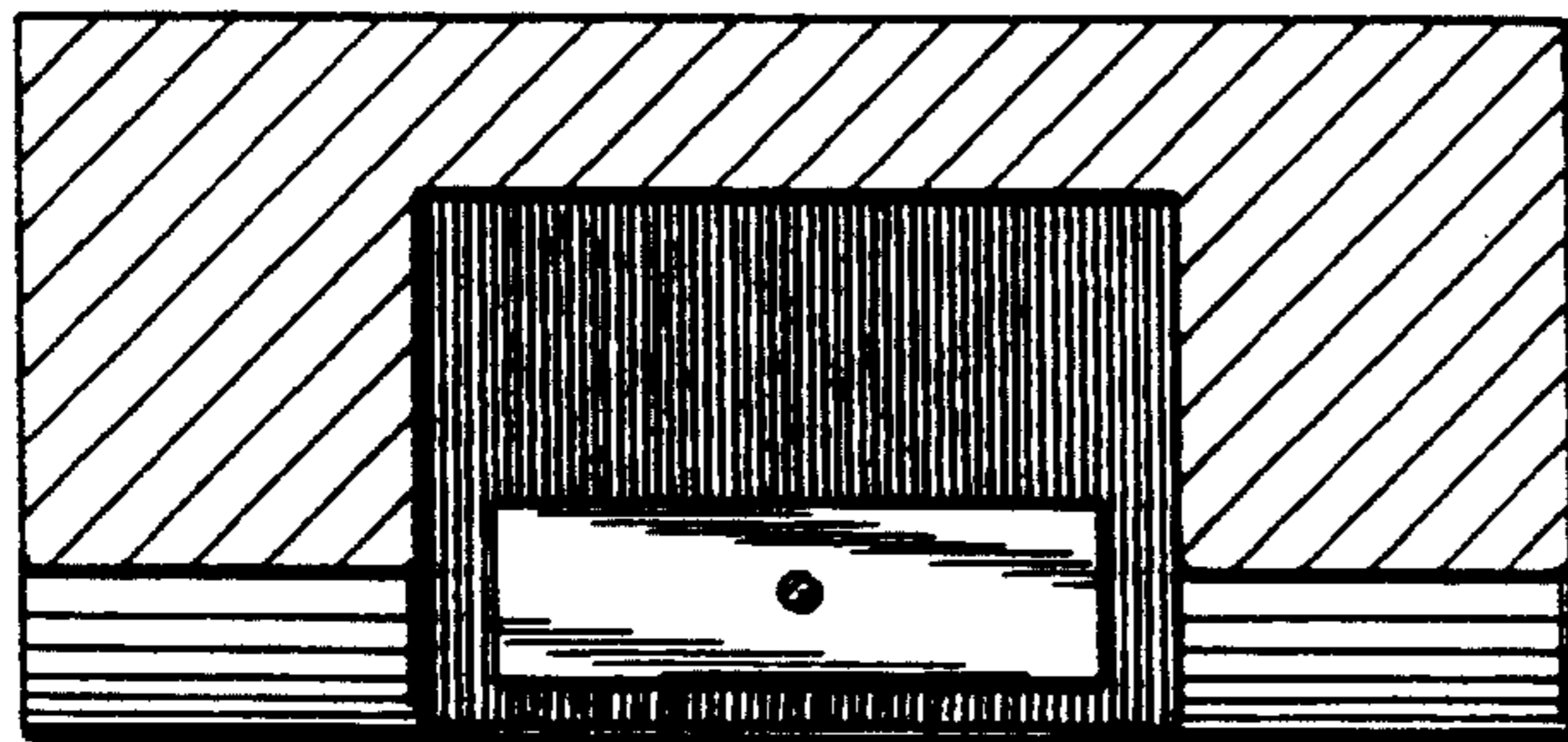

FIG. 10

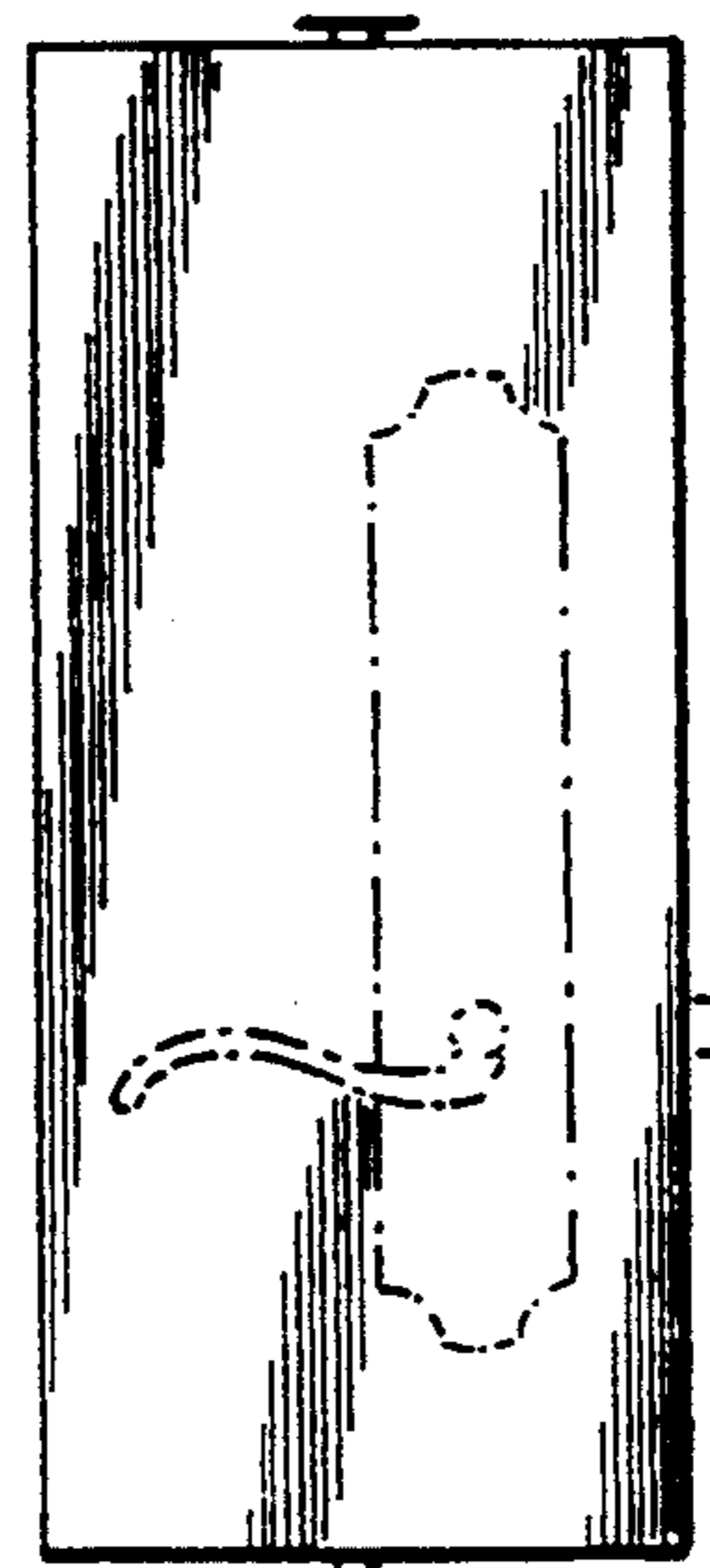

FIG. 7