



US00D356816S

United States Patent [19]

[11] Patent Number: **Des. 356,816**

Cahill et al.

[45] Date of Patent: **** Mar. 28, 1995**

[54] **DUPLEX ATTACHMENT FOR A PRINTER**

[75] Inventors: **Daniel P. Cahill**, Verona; **Gordon R. Dunning**, Versailles; **Michael C. Leemhuis**, Nicholasville; **Steven A. Silverstein**, Lexington; **Daniel J. Westhoff**, Georgetown; **Edward W. Yohon, Jr.**, Lexington, all of Ky.

[73] Assignee: **Lexmark International, Inc.**,
Greenwich, Conn.

[**] Term: **14 Years**

[21] Appl. No.: **5,808**

[22] Filed: **Mar. 11, 1993**

[52] U.S. Cl. **D18/49; D18/46**

[58] Field of Search **D18/46-49,**
D18/56; 271/3, 3.1, 8.1, 9, 10, 18, 116, 122, 258,
110, 111, 114, 119, 126, 147, 157, 171; 355/200,
308, 309, 321; 358/498

[56] **References Cited**

U.S. PATENT DOCUMENTS

D. 317,173 5/1991 Kojima et al. D18/49

D. 321,532 11/1991 Doyle et al. D18/55
D. 332,798 1/1993 Crowe et al. D18/55
4,674,735 6/1987 DuBois et al. D18/49 X
4,702,466 10/1987 DuBois D18/49 X

FOREIGN PATENT DOCUMENTS

0035567 2/1989 Japan 355/321

Primary Examiner—Nelson C. Holtje
Assistant Examiner—Caron D. Veynar
Attorney, Agent, or Firm—John A. Brady

[57] CLAIM

The ornamental design of a duplex attachment for a printer, as shown and described.

DESCRIPTION

FIG. 1 is a top plan view of a duplex attachment for a printer showing our new design;
FIG. 2 is a front elevational view thereof;
FIG. 3 is a right side elevational view thereof;
FIG. 4 is a left side elevational view thereof;
FIG. 5 is a rear elevational view thereof;
FIG. 6 is a bottom plan view thereof; and,
FIG. 7 is a top, front left side perspective view thereof.

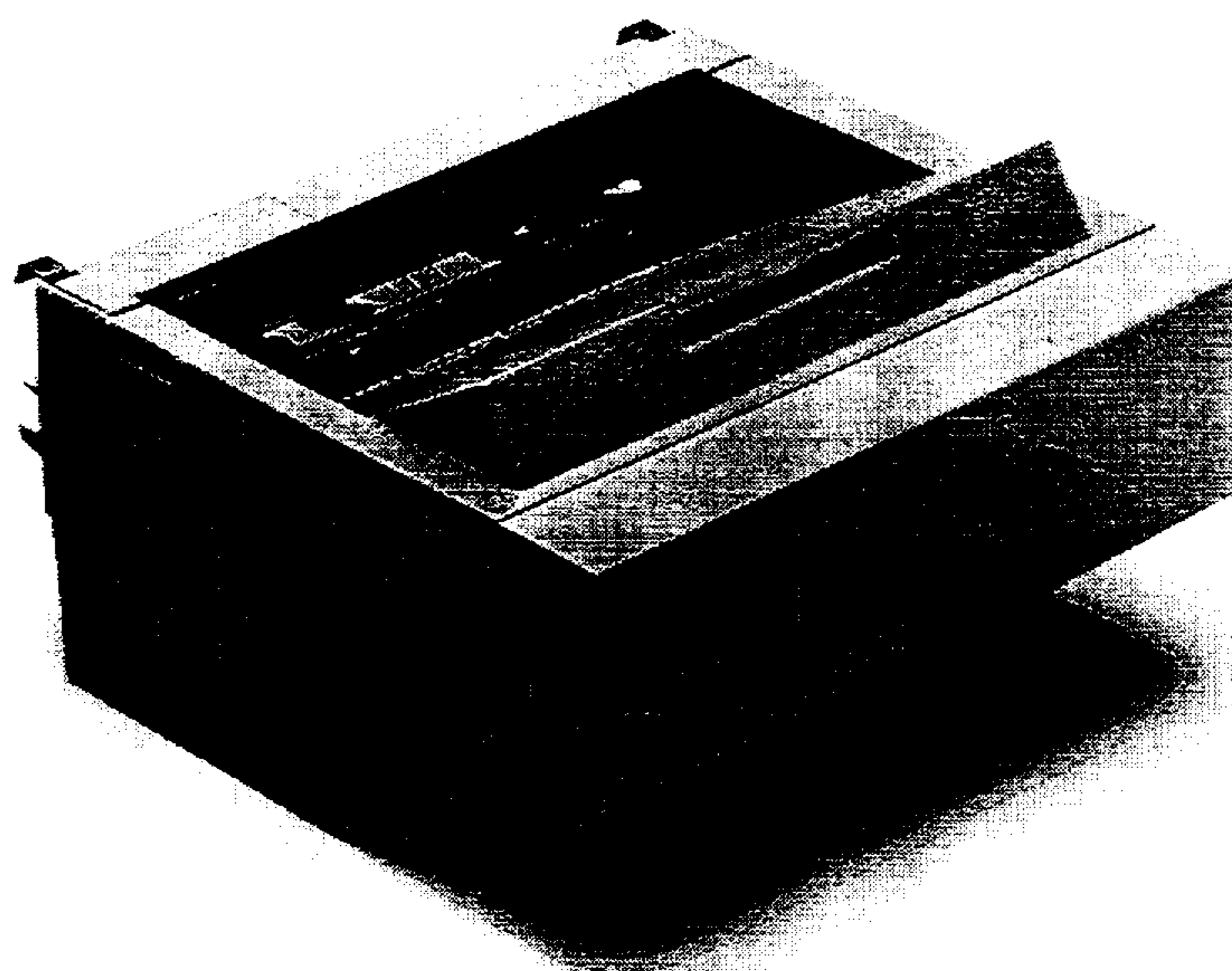

FIG. 1

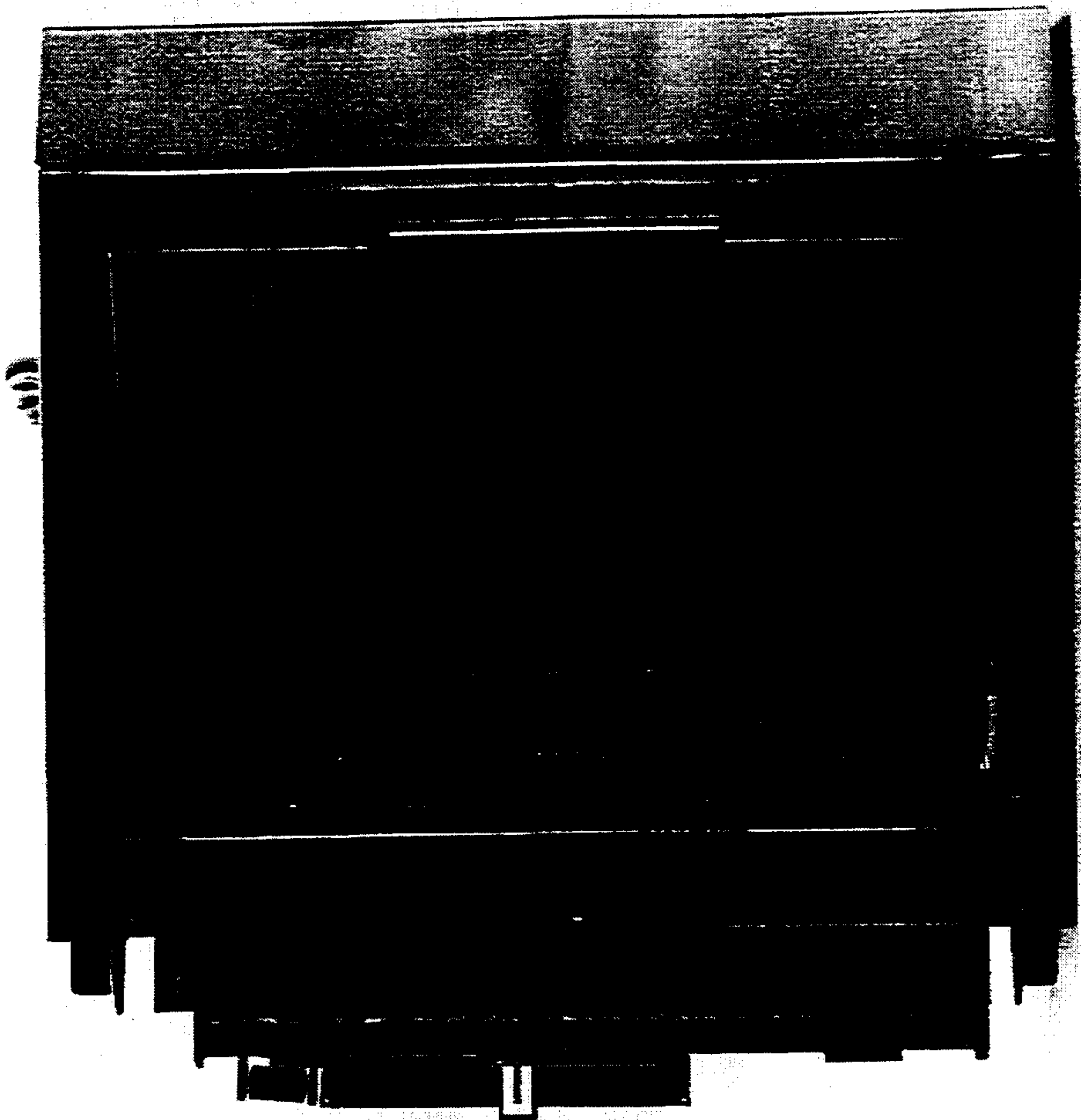

FIG. 2

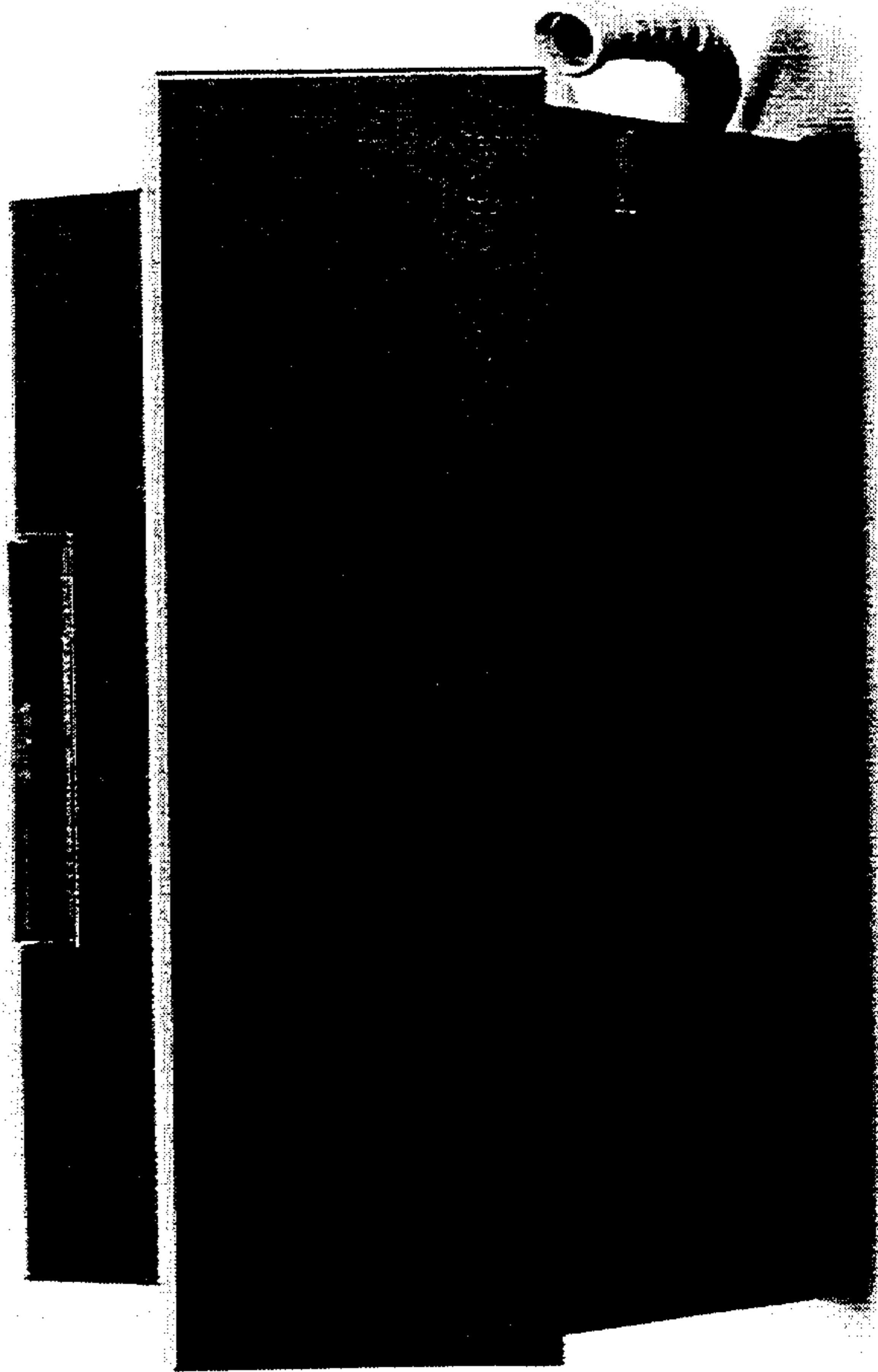

FIG. 3

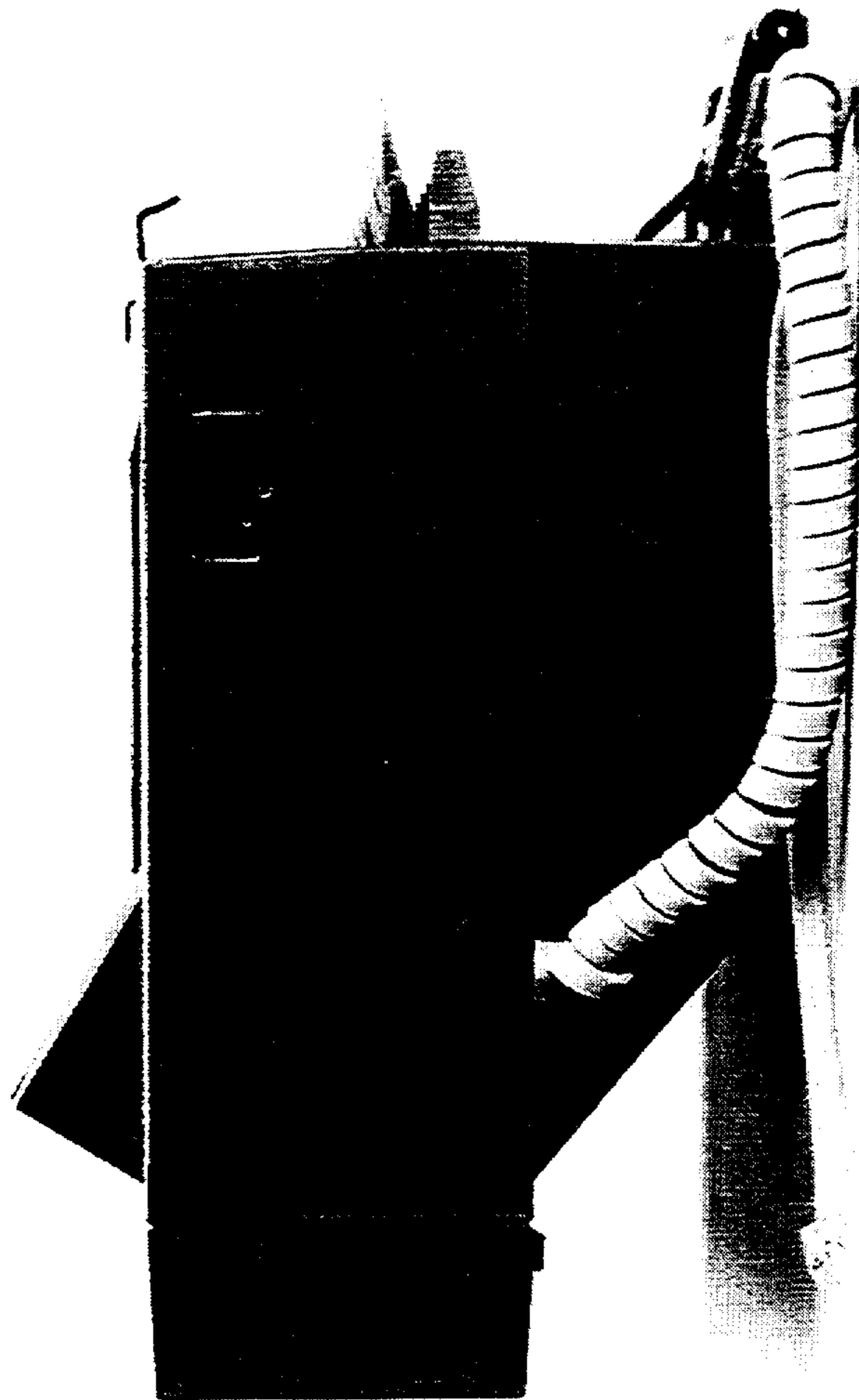

FIG. 4

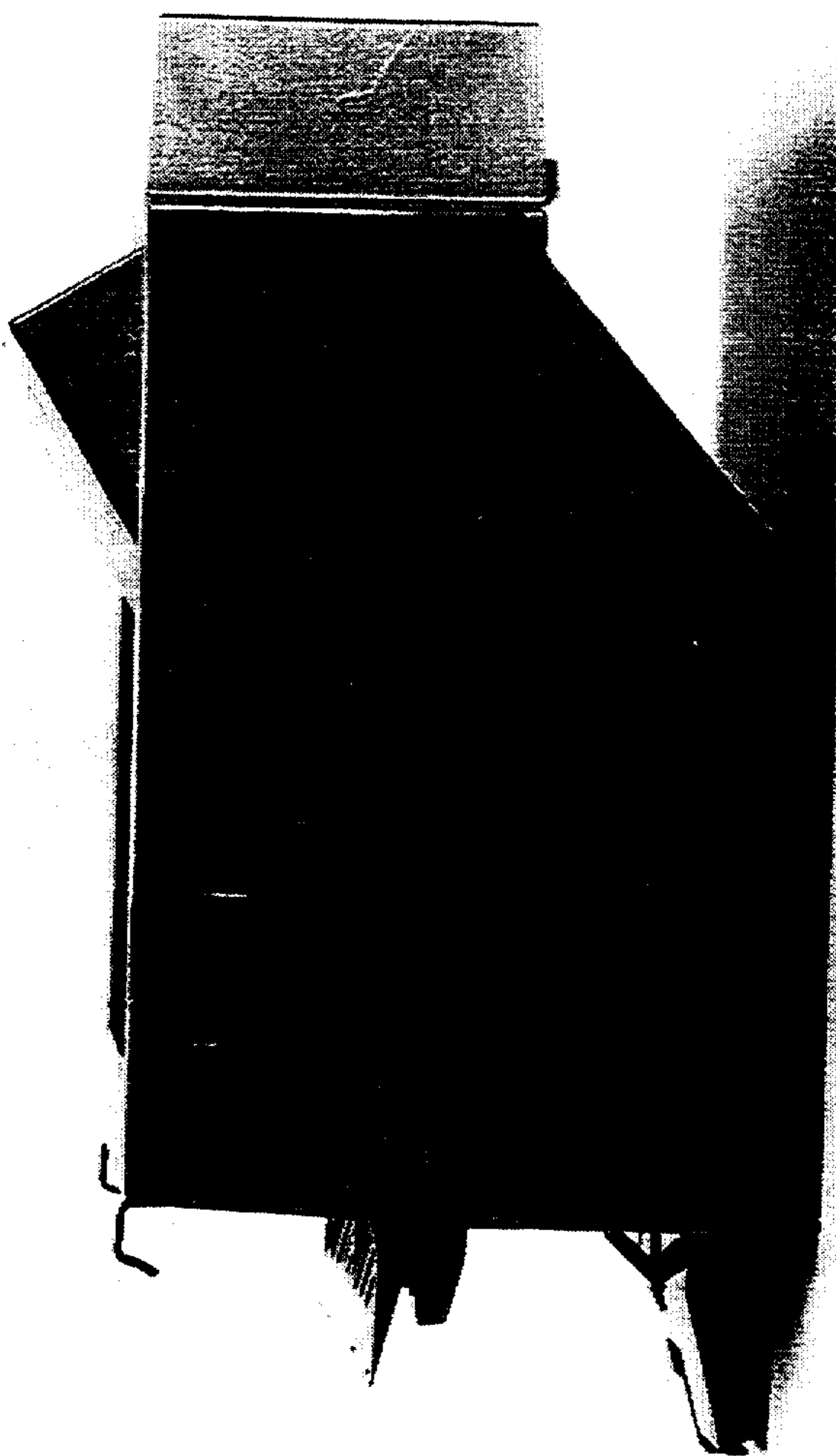

FIG. 5

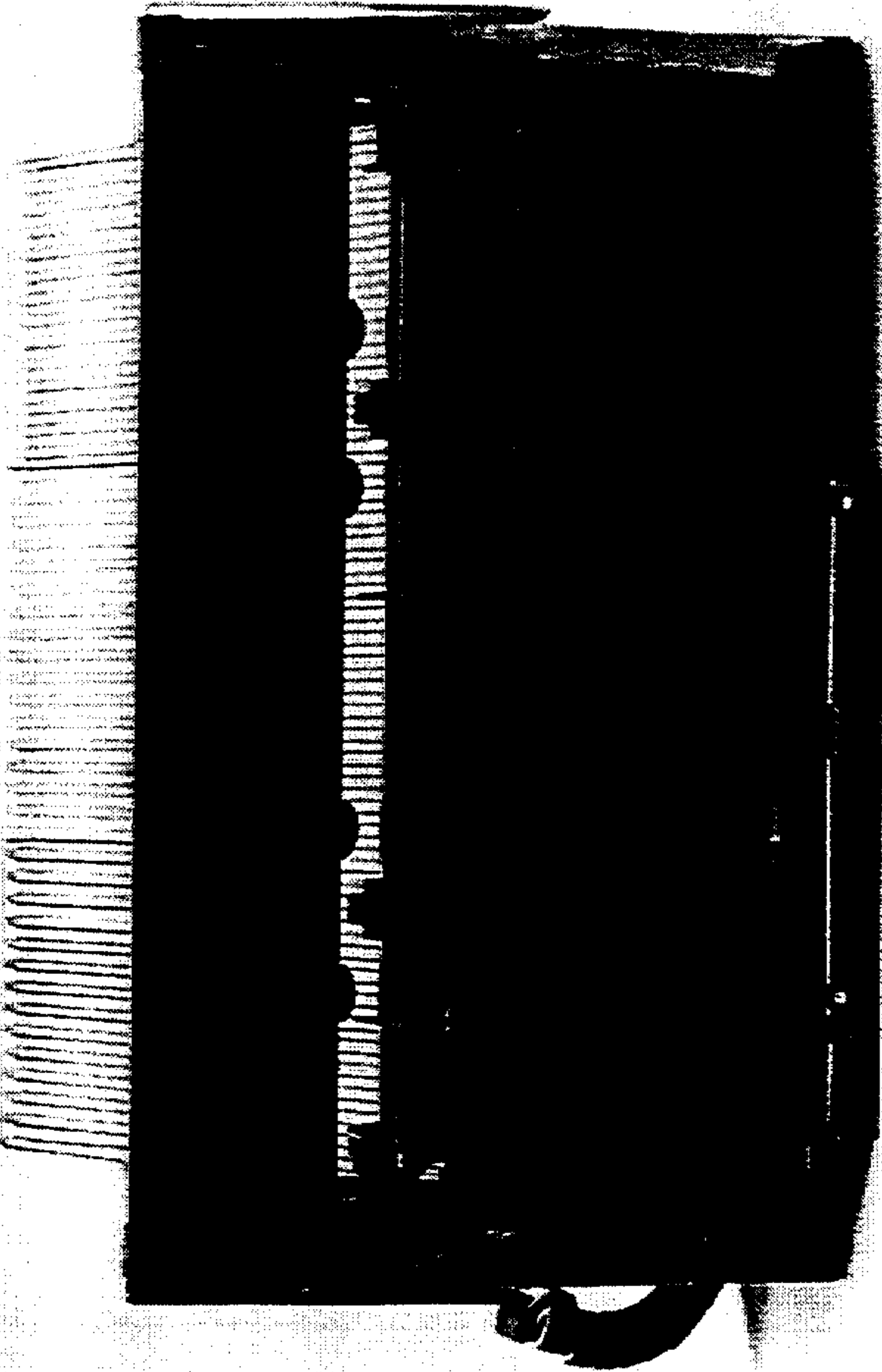

FIG. 6

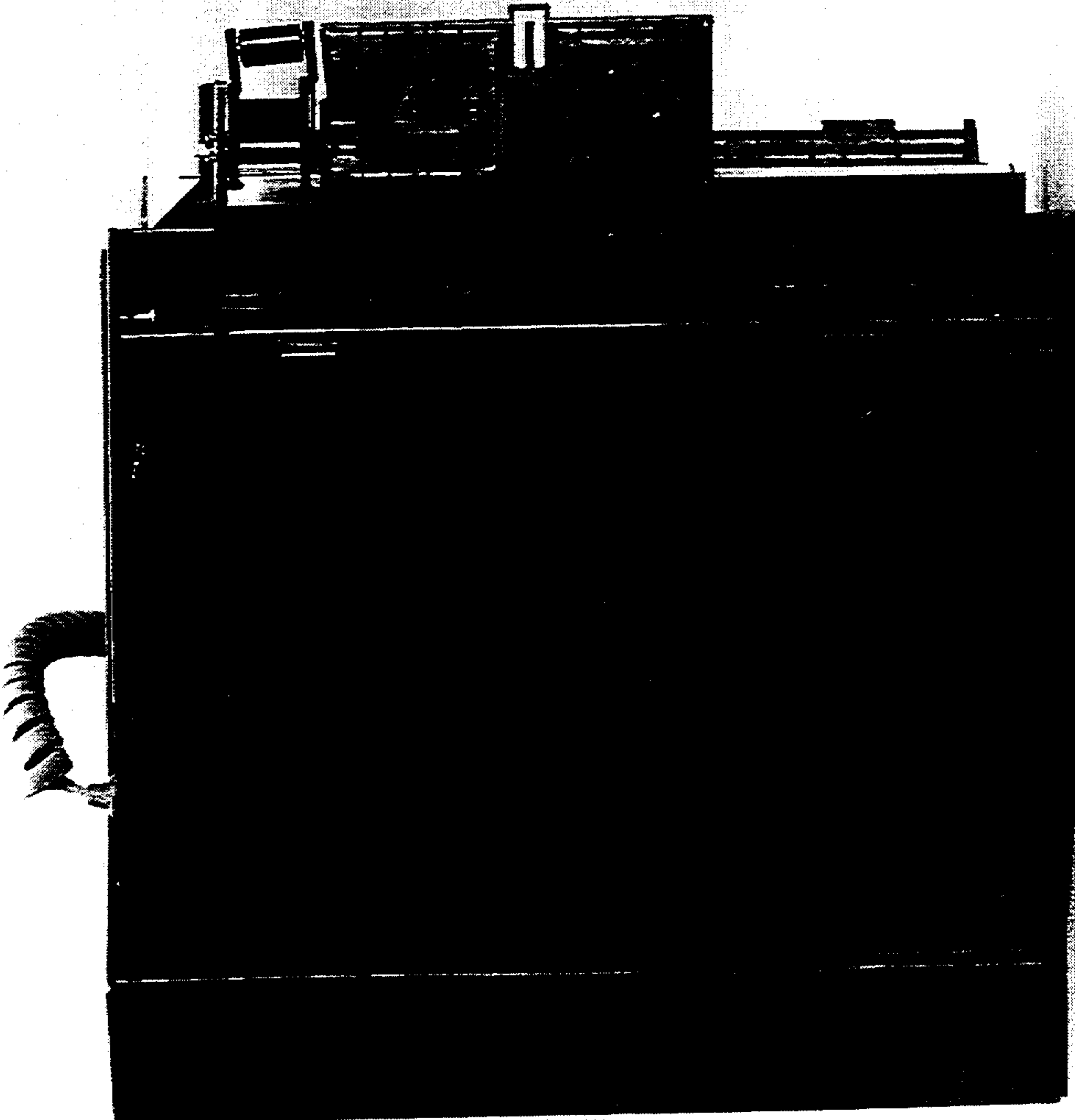

FIG. 7

