



US00D356742S

# United States Patent [19]

[11] Patent Number: **Des. 356,742**

Chenwu

[45] Date of Patent: **\*\* Mar. 28, 1995**

[54] **CLOCK**

[76] Inventor: **Lien-Mei Chenwu**, No. 1-2, Lane 975,  
Chun-Jih Road, Tao-Yuan City,  
Taiwan, Prov. of China

[\*\*] Term: **14 Years**

[21] Appl. No.: **11,757**

[22] Filed: **Aug. 13, 1993**

[52] U.S. Cl. .... **D10/23; D10/22;**  
**D10/126**

[58] Field of Search ..... **D10/1-40,**  
**D10/122-132; D19/59, 62, 64; 368/97-100,**  
**107-121, 276-277, 285, 316, 317**

[56] **References Cited**

**U.S. PATENT DOCUMENTS**

- D. 129,998 10/1941 LaMothe ..... D10/2
- D. 146,174 1/1947 Dow ..... D10/23
- D. 212,300 9/1968 Margolis ..... D10/126 X

- D. 268,686 4/1983 Wolf ..... D19/64
- D. 283,877 5/1986 Faciane ..... D10/126
- D. 312,787 12/1990 Ives ..... D10/2
- D. 338,837 8/1993 Ungacta ..... D10/23 X
- 355,461 1/1887 Morton ..... D10/126 X

*Primary Examiner*—Nelson C. Holtje  
*Attorney, Agent, or Firm*—Morton J. Rosenberg; David  
I. Klein

[57] **CLAIM**

The ornamental design for a clock, as shown and de-  
scribed.

**DESCRIPTION**

FIG. 1 is a perspective view of a clock, showing my  
new design;  
FIG. 2 is a front elevational view thereof;  
FIG. 3 is a rear elevational view thereof;  
FIG. 4 is a top plan view thereof;  
FIG. 5 is a bottom plan view thereof; and,  
FIG. 6 is a right side elevational view thereof.

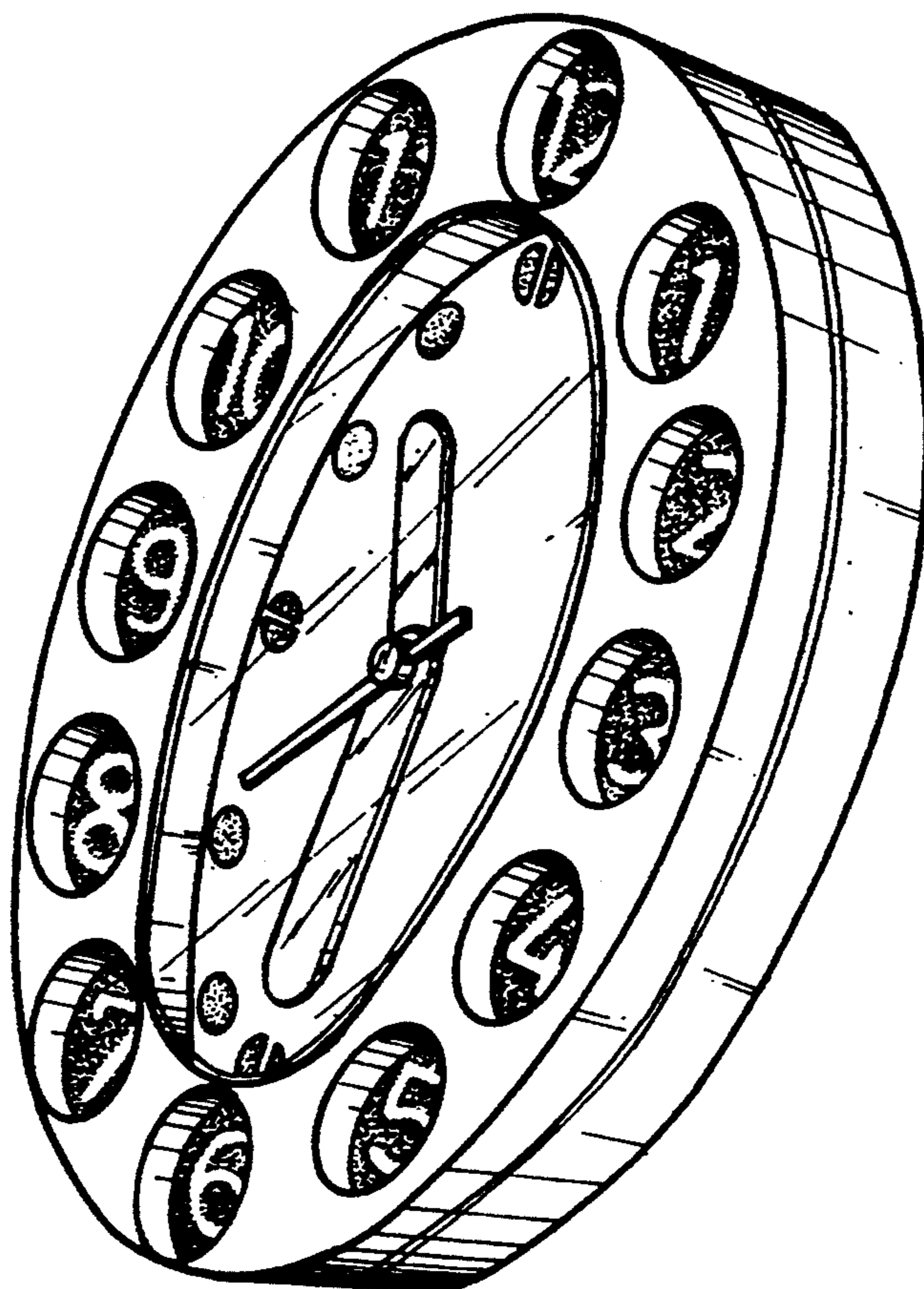

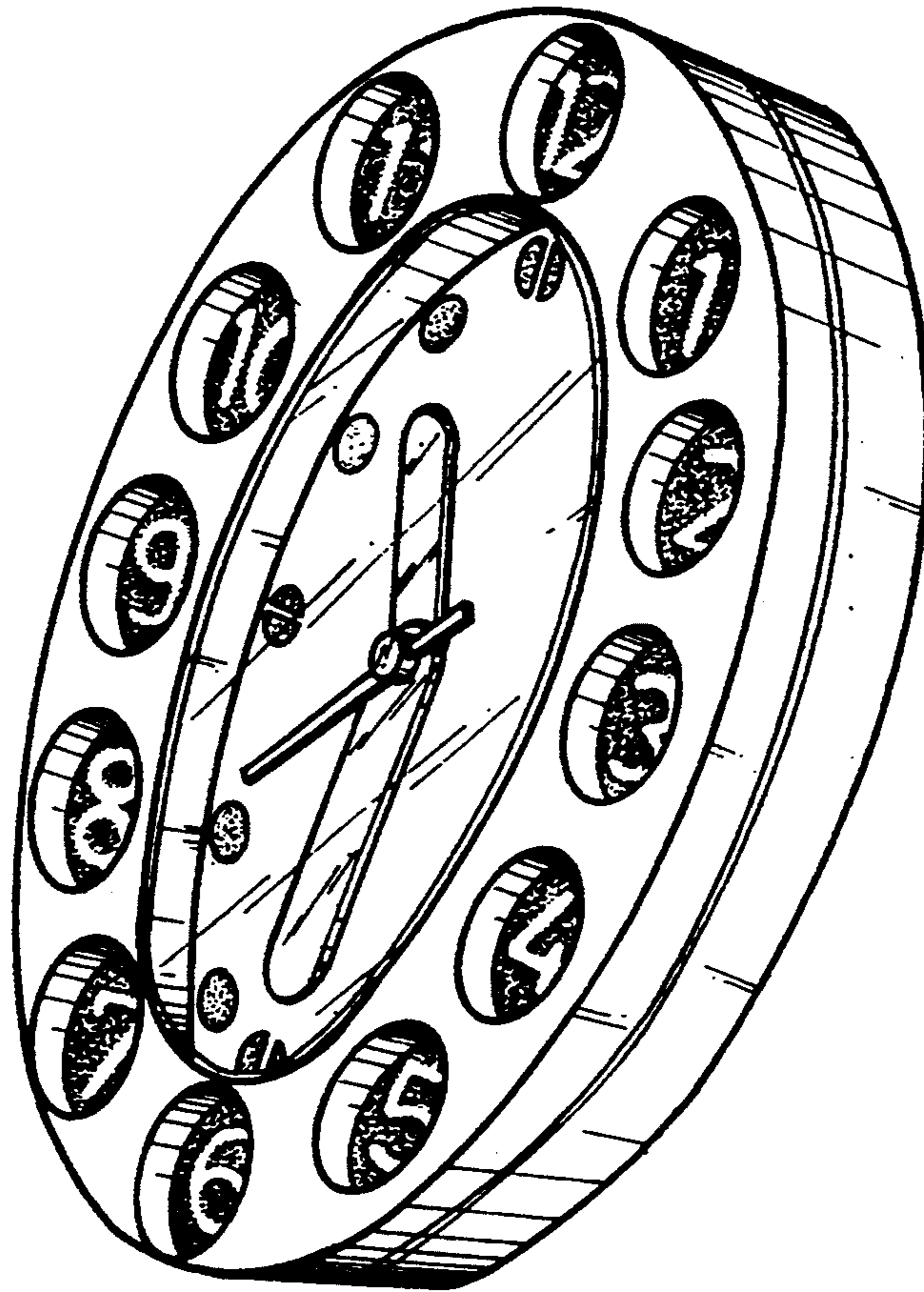

FIG. 1

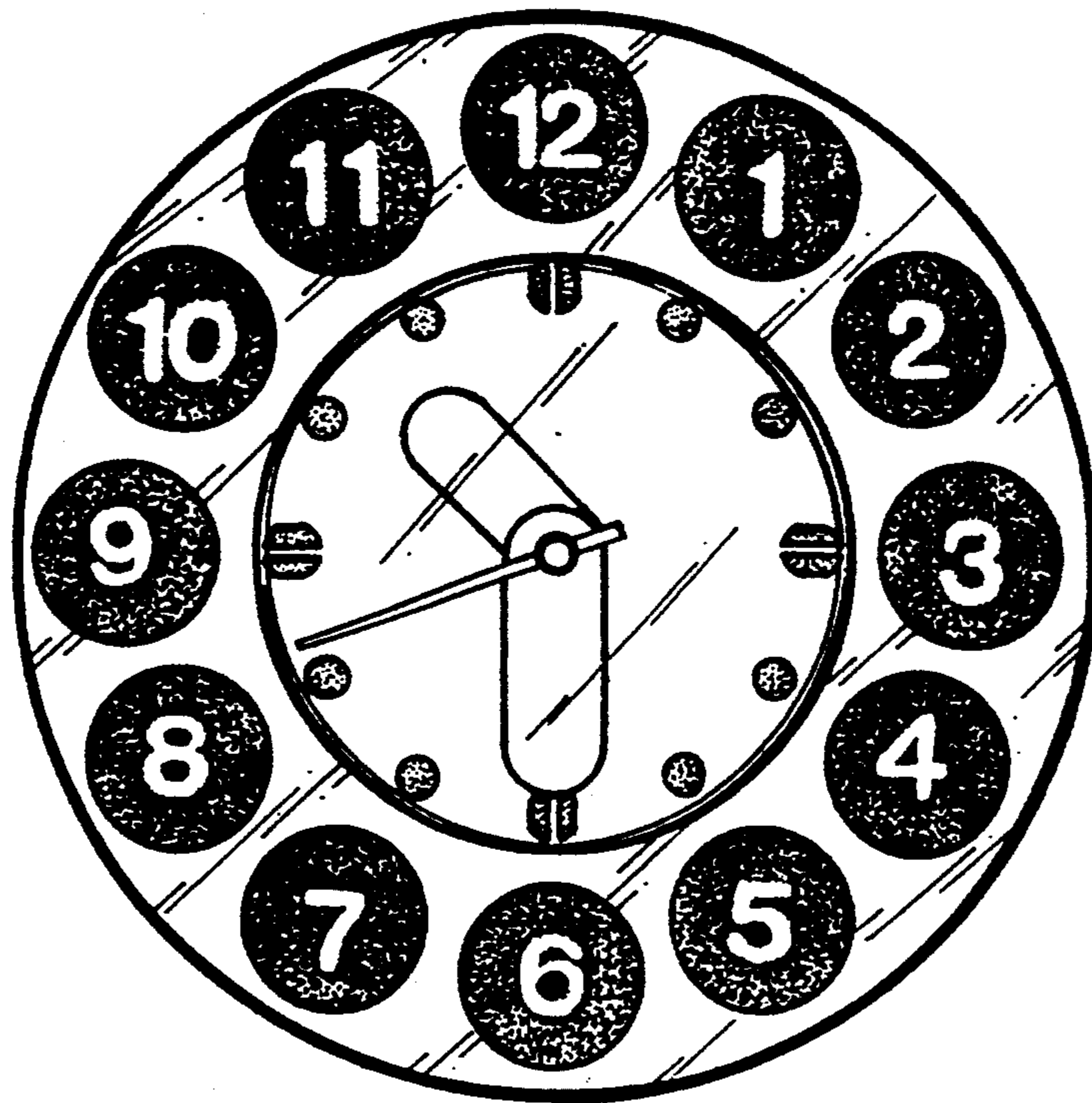

FIG. 2

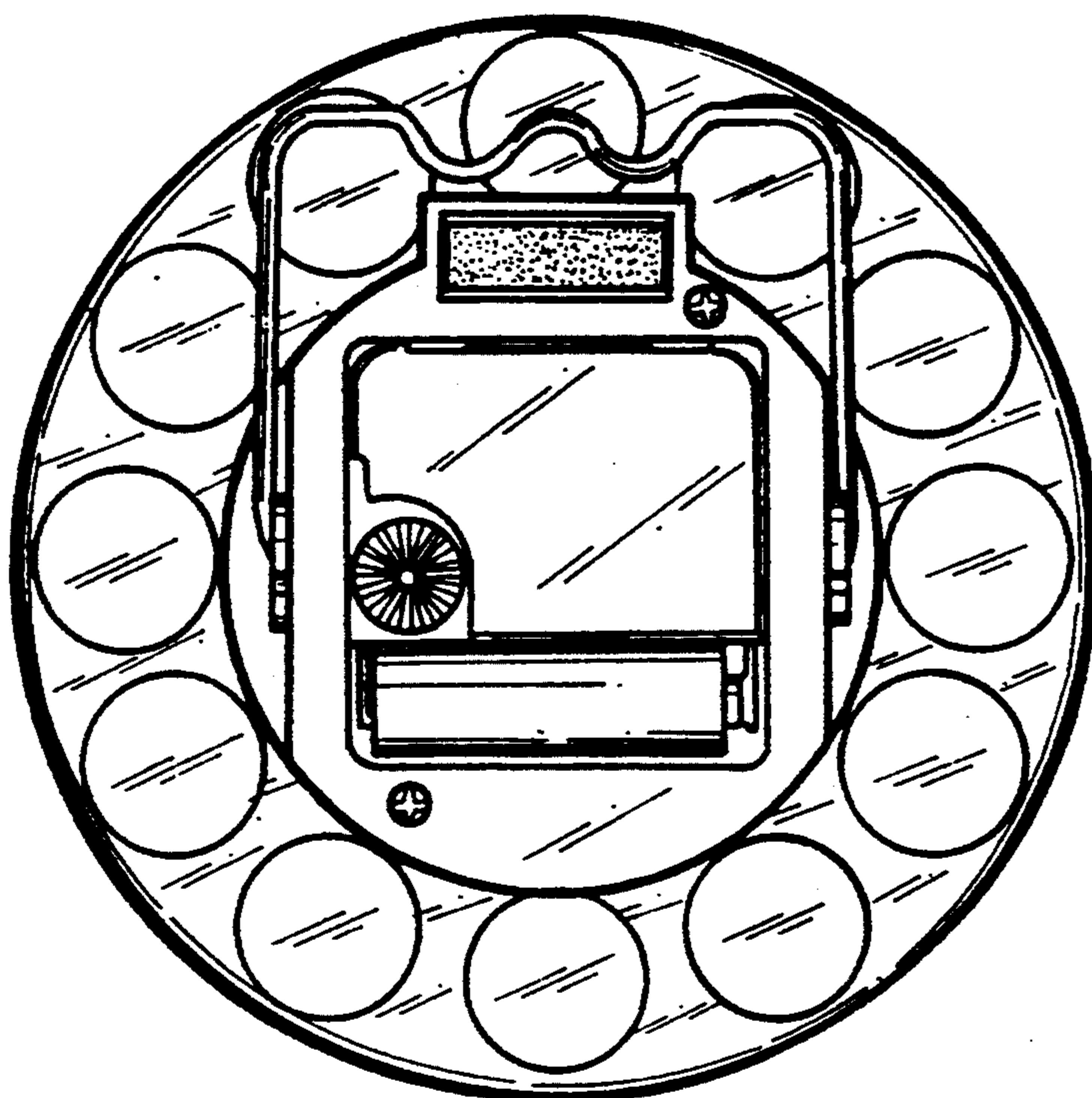

FIG. 3

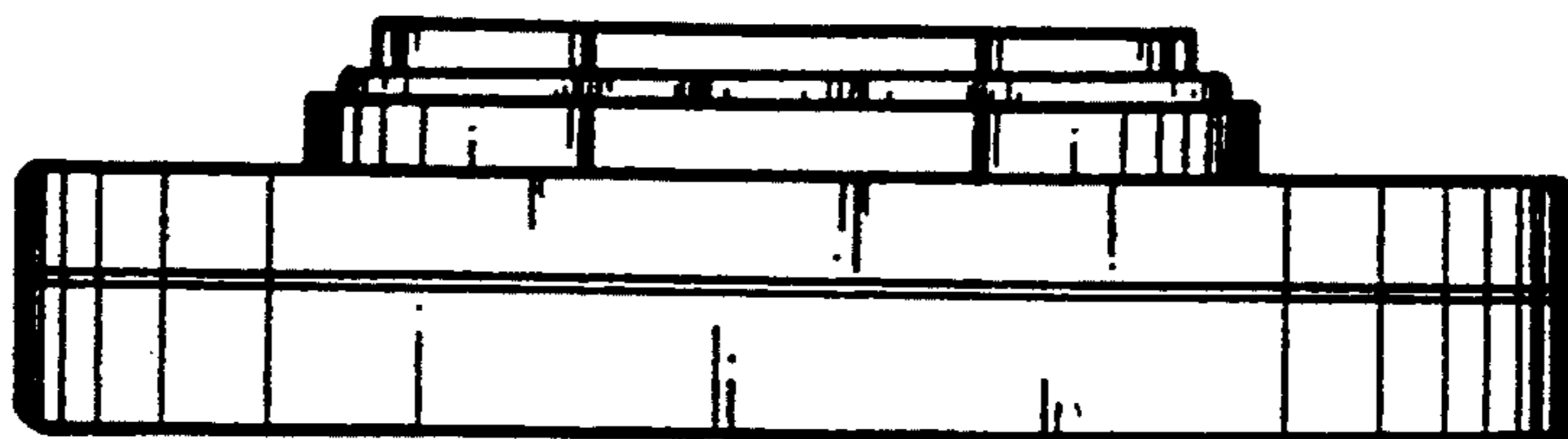

FIG. 4

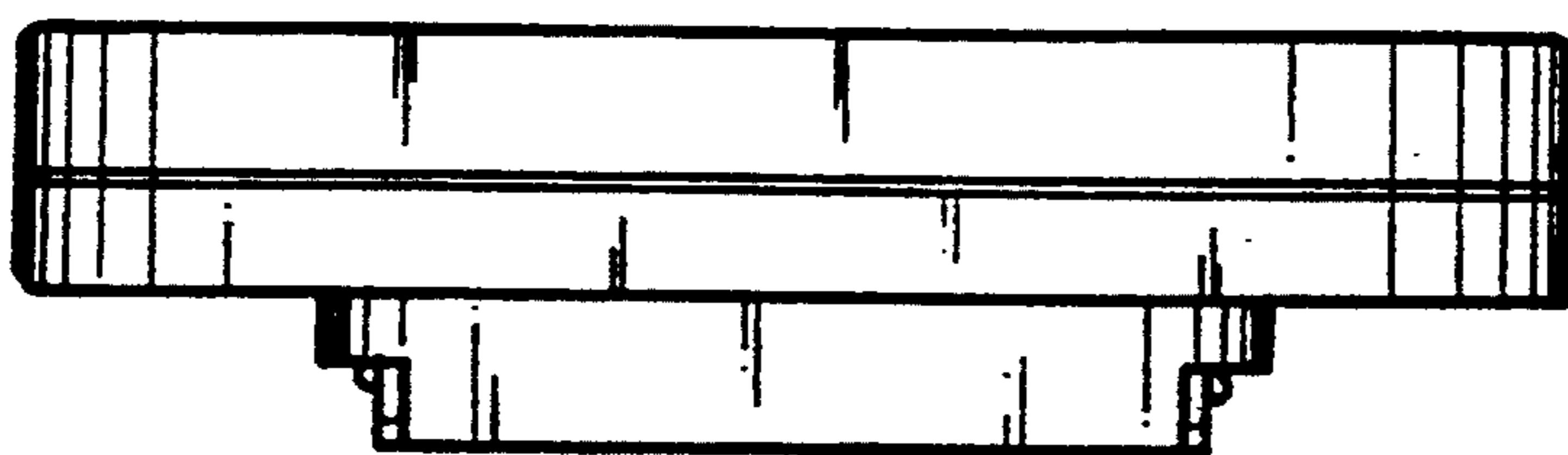

FIG. 5

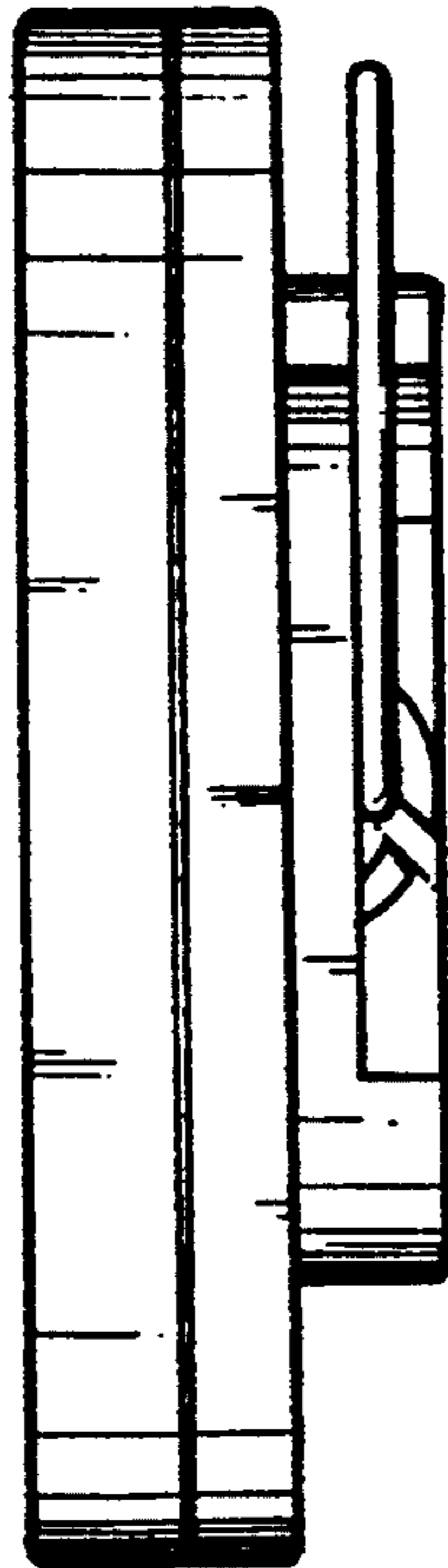

FIG. 6