



US00D356734S

# United States Patent [19]

Orec

[11] Patent Number: Des. 356,734

[45] Date of Patent: \*\* Mar. 28, 1995

[54] **PACKAGING ELEMENT**

[75] Inventor: **Ilija Orec**, Panmure, New Zealand

[73] Assignee: **Fisher & Paykel Limited**, Auckland, New Zealand

[\*\*] Term: **14 Years**

[21] Appl. No.: **1,108**

[22] Filed: **Nov. 3, 1992**

[30] **Foreign Application Priority Data**

May 4, 1992 [NZ] New Zealand ..... 24475

[52] U.S. Cl. .... **D9/456**

[58] Field of Search ..... D9/346, 433-434, D9/455-456, 499; D34/38; 206/445, 476-477, 482, 565; 229/120.06, 120.12, 120.24, 120.38

[56] **References Cited**

**U.S. PATENT DOCUMENTS**

D. 30,079	1/1899	Sametz	.....	206/445 X
70,190	10/1867	Fowler	.....	206/482
401,774	4/1889	Chase	.....	229/120.24
435,094	8/1890	Hewitt	.....	206/476

793,045	6/1905	Bronson	.....	206/482
2,361,141	10/1944	Woolf et al.	.....	206/477
3,212,636	10/1965	Bennett	.....	D9/346 X
5,060,798	10/1991	Braastad	.....	206/482
5,176,090	1/1993	Roberts et al.	.....	D34/38 X
5,199,578	4/1993	Pendergraph et al.	.....	206/482

*Primary Examiner*—Alan P. Douglas  
*Assistant Examiner*—R. Spear  
*Attorney, Agent, or Firm*—Trexler, Bushnell, Giangiorgi & Blackstone, Ltd.

[57] **CLAIM**

The ornamental design for a packaging element, as shown and described.

**DESCRIPTION**

FIG. 1 is a front elevational view of a packaging element showing my new design, the rear elevational view being a mirror image thereof;  
FIG. 2 is an end elevational view thereof, the opposite end view being a mirror image thereof;  
FIG. 3 is a top plan view thereof, showing the retaining tabs in an alternate position of use, the bottom plan view being a mirror image thereof; and,  
FIG. 4 is a top front perspective view thereof.

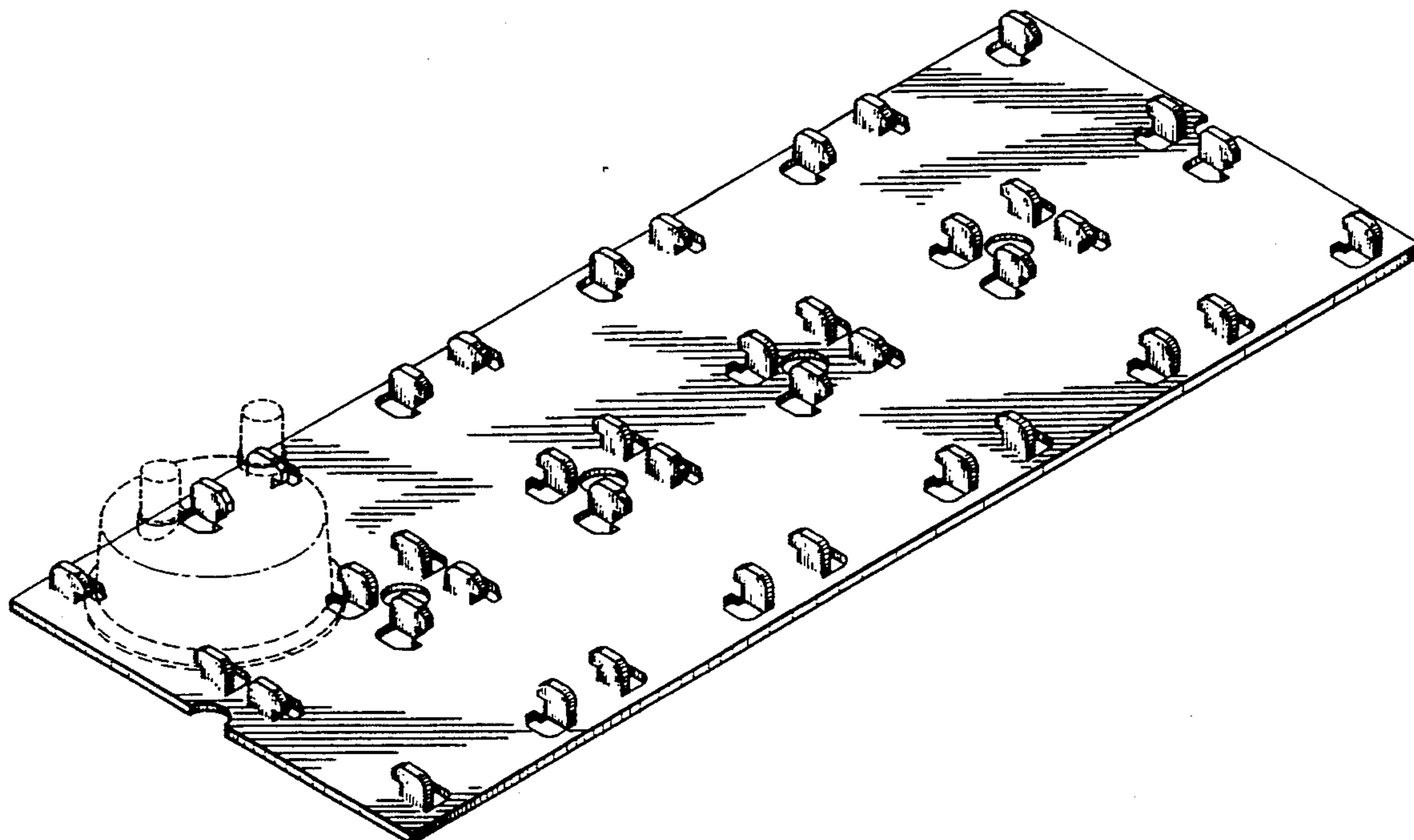



FIG. 1

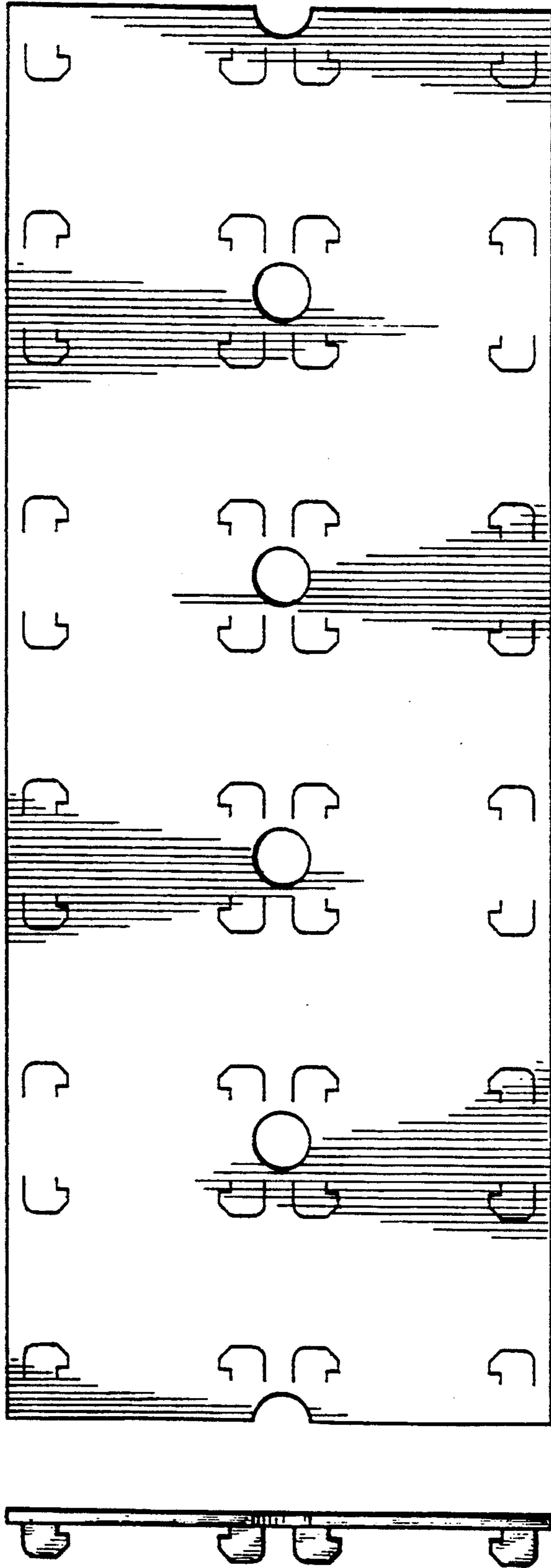

FIG. 2

FIG. 3

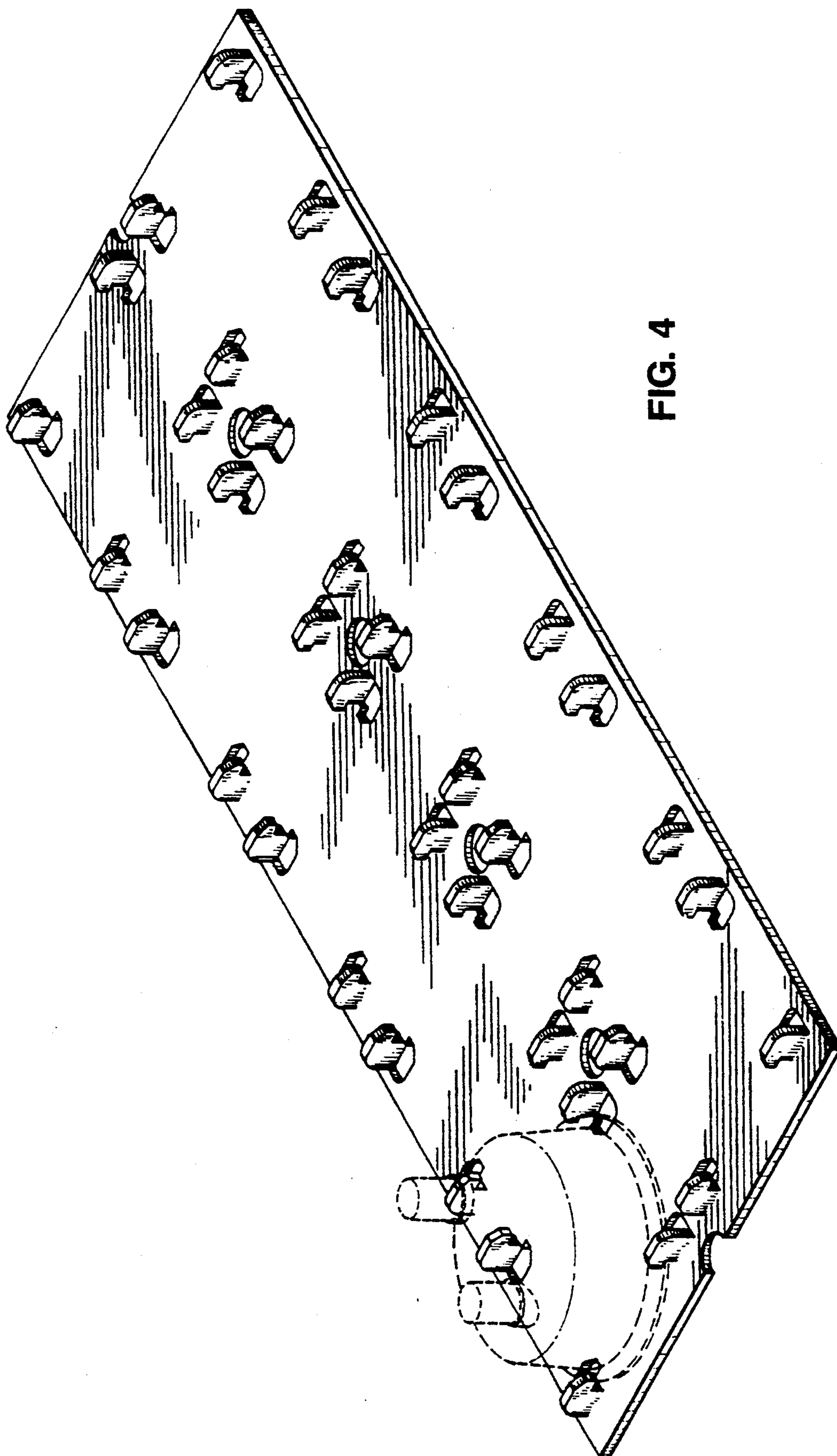

FIG. 4