



US00D356673S

**United States Patent** [19]  
**Gerhartl**

[11] **Patent Number: Des. 356,673**  
[45] **Date of Patent: \*\* Mar. 28, 1995**

[54] **SHOE INSERT**

[75] **Inventor: Gerd W. Gerhartl, Bichwil, Switzerland**

[73] **Assignee: Flawa Schweizer Verbandstoff- und Wattfabriken AG, Flawil, Switzerland**

[\*\*] **Term: 14 Years**

[21] **Appl. No.: 875,147**

[22] **Filed: Apr. 29, 1992**

[52] **U.S. Cl. .... D2/961**

[58] **Field of Search ..... D2/318-323, D2/947, 951, 961; 36/43, 44**

[56] **References Cited**

**U.S. PATENT DOCUMENTS**

D. 89,915 5/1933 Prouty ..... D2/961  
D. 288,621 3/1987 Surpuriya et al. .... D2/961  
4,689,899 9/1987 Larson et al. .... 36/44

**FOREIGN PATENT DOCUMENTS**

1369246 6/1964 France ..... 36/44

*Primary Examiner*—Louis S. Zarfes  
*Attorney, Agent, or Firm*—Jacobson, Price, Holman & Stern

[57] **CLAIM**

The ornamental design for a shoe insert, as shown and described.

**DESCRIPTION**

FIG. 1 is a top view of a shoe insert embodying my new design, the bottom being the mirror image thereof; FIG. 2 is a side elevational view thereof; and, FIG. 3 is a front elevational view thereof.

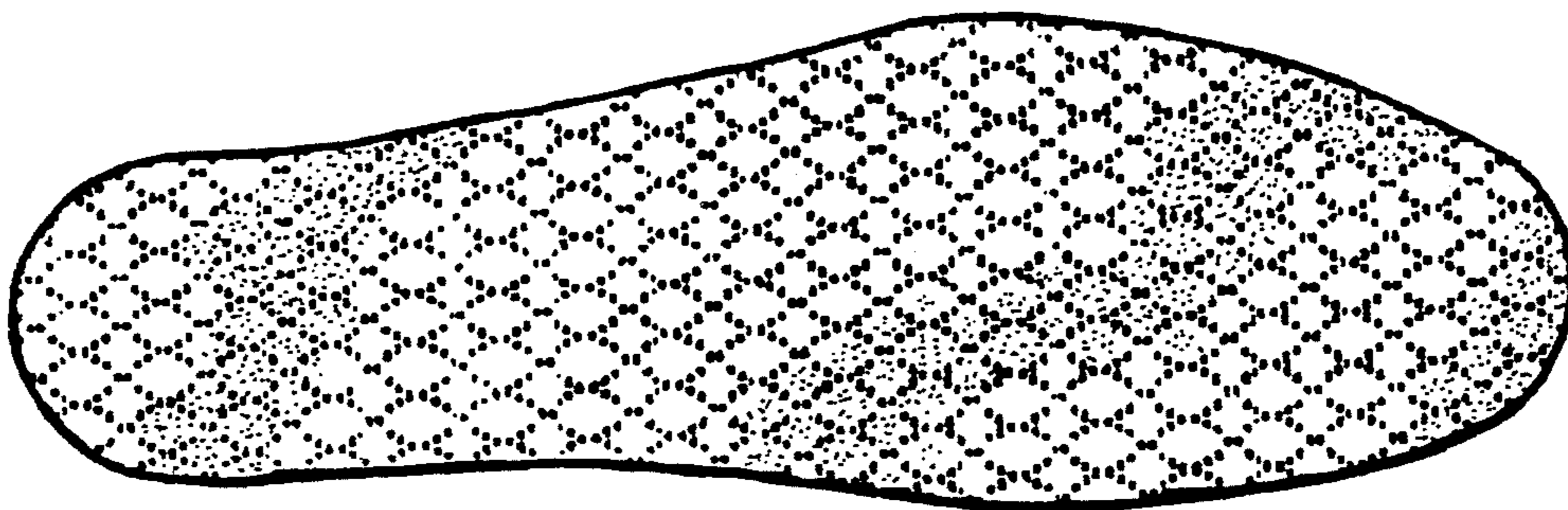

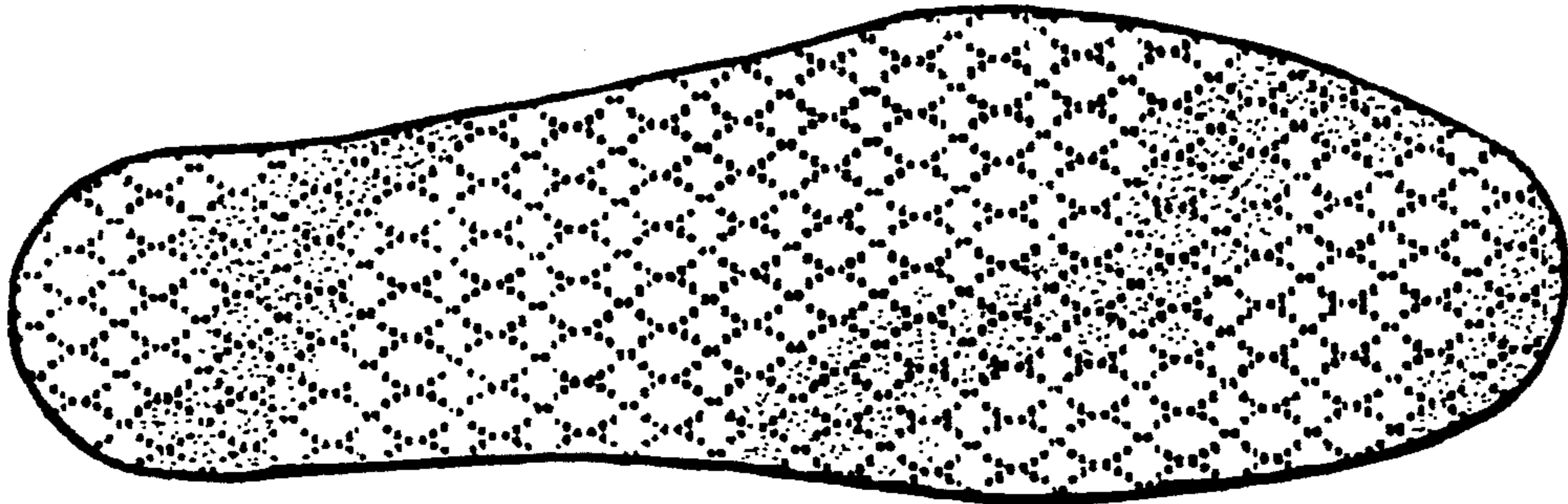

FIG. 1



FIG. 2



FIG. 3