



US00D356672S

# United States Patent [19]

[11] Patent Number: **Des. 356,672**

Ueda

[45] Date of Patent: **\*\* Mar. 28, 1995**

[54] **SHOE SOLE**

4,641,438 2/1987 Laird et al. .... 36/59 C

[75] Inventor: **Wataru Ueda, Kobe, Japan**

### FOREIGN PATENT DOCUMENTS

[73] Assignee: **Asics Corporation, Hyogo, Japan**

861868 11/1992 Japan .

[\*\*] Term: **14 Years**

*Primary Examiner*—Louis S. Zarfaz  
*Attorney, Agent, or Firm*—Nixon & Vanderhye

[21] Appl. No.: **17,949**

### [57] CLAIM

[22] Filed: **Jan. 26, 1994**

The ornamental design for a shoe sole, as shown and described.

### [30] Foreign Application Priority Data

### DESCRIPTION

Jul. 28, 1993 [JP] Japan ..... 5-23300

[52] U.S. Cl. .... **D2/959; D2/962**

[58] Field of Search ..... D2/896, 908, 947-959,  
D2/962; 36/25 R, 30 R, 32 R, 59 R, 59 C, 83,  
84, 89, 102-107, 112-114

FIG. 1 is an illustrative view in a position of use. The broken line showing of the shoe in FIG. 1 is for illustrative purposes only and forms no part of the claimed design;

FIG. 2 is a left side elevational view thereof;

FIG. 3 is a front elevational view thereof;

FIG. 4 is a right side elevational view thereof;

FIG. 5 is a rear elevational view thereof;

FIG. 6 is a top plan view thereof;

FIG. 7 is a bottom plan view thereof; and,

FIG. 8 is a perspective view thereof.

### [56] References Cited

#### U.S. PATENT DOCUMENTS

- D. 331,487 12/1992 Arai ..... D2/959
- D. 350,639 9/1994 Mitsui et al. .... D2/953
- D. 350,641 9/1994 Kayano et al. .... D2/959

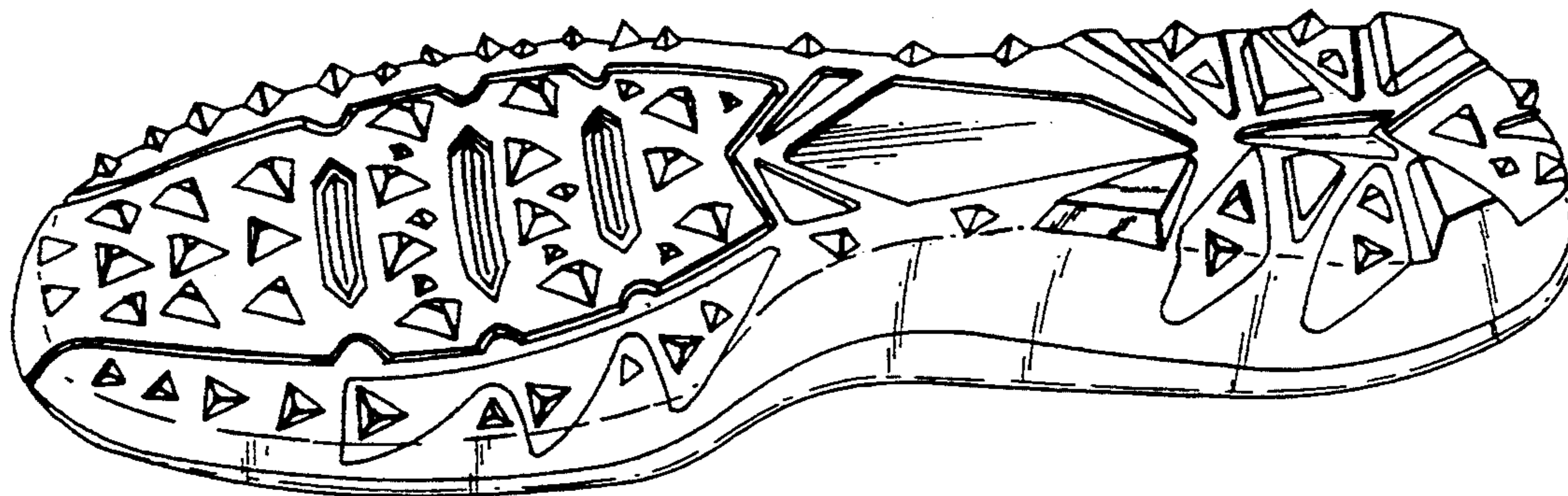

*Fig. 1*

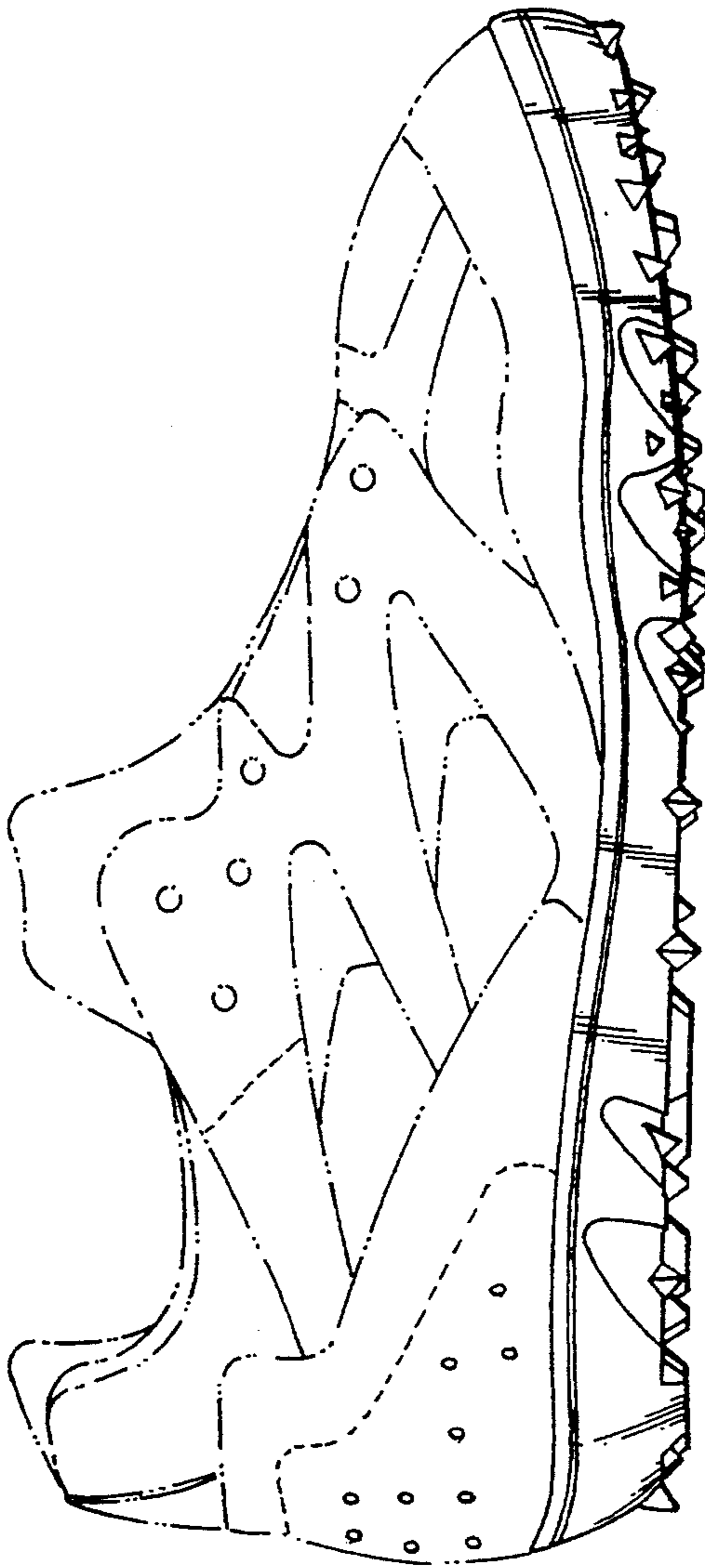

*Fig. 2*

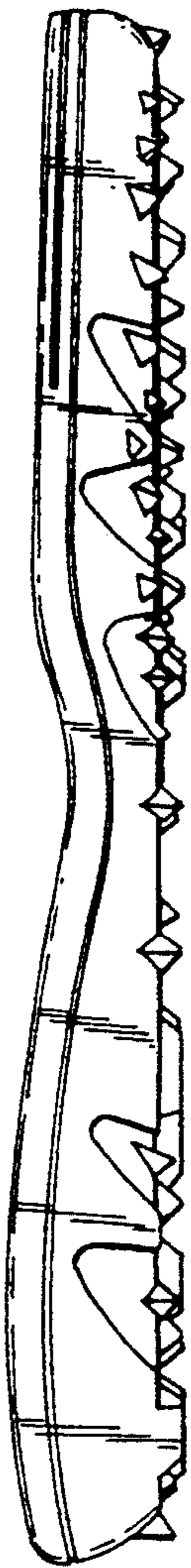

*Fig. 3*

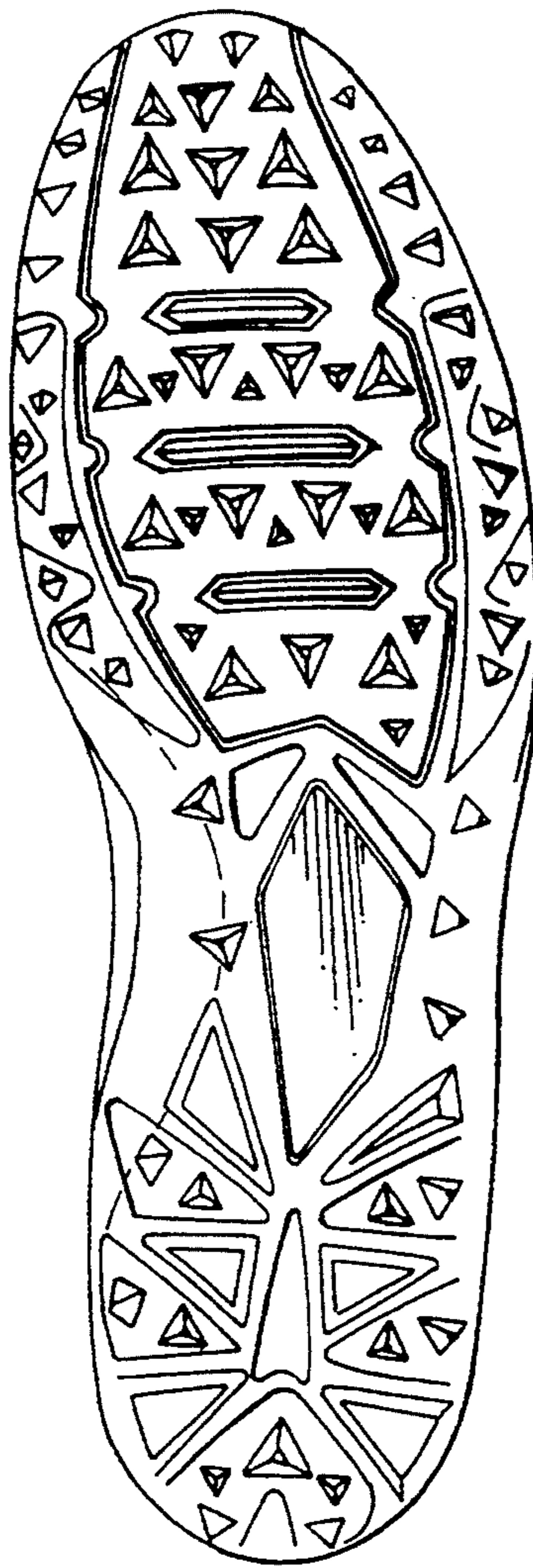

*Fig. 4*

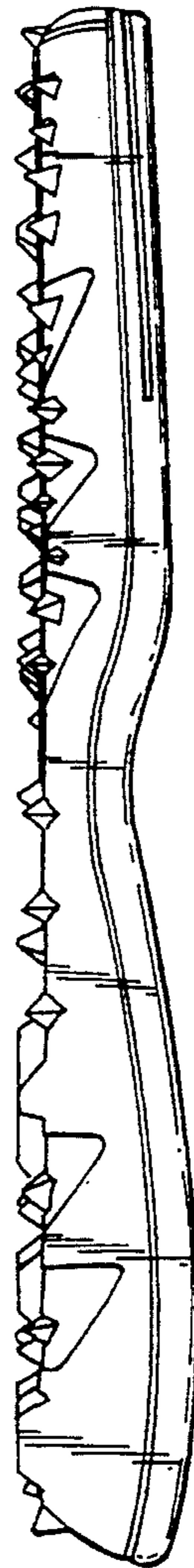

*Fig. 5*

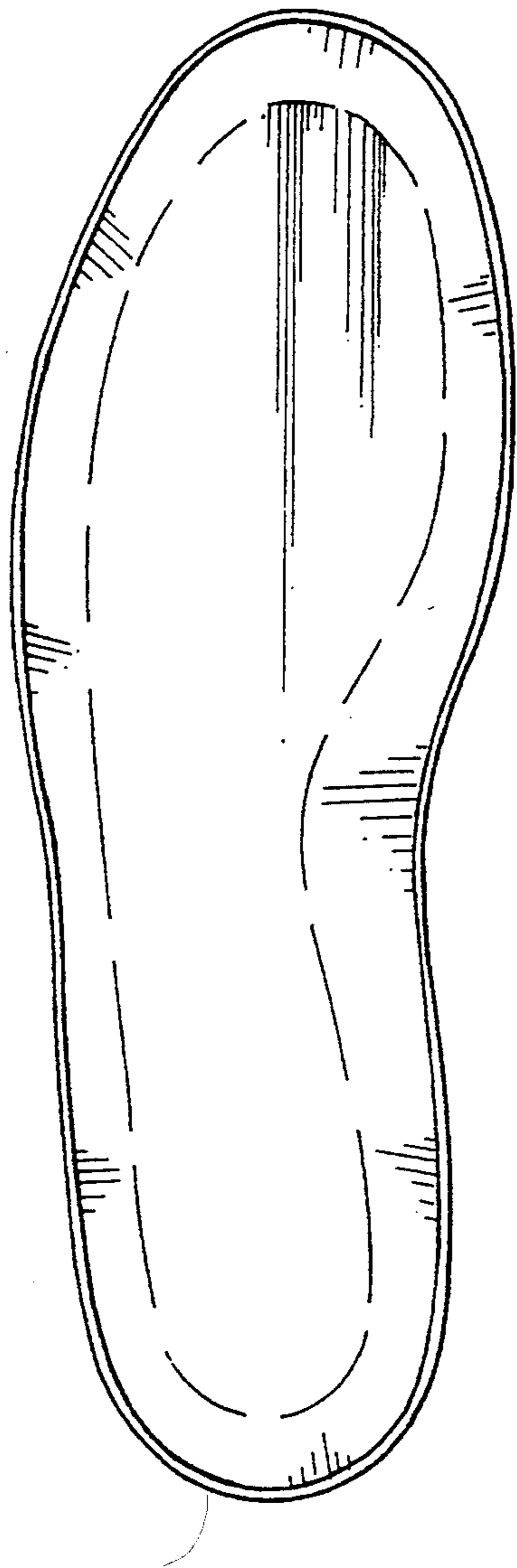

*Fig. 6*

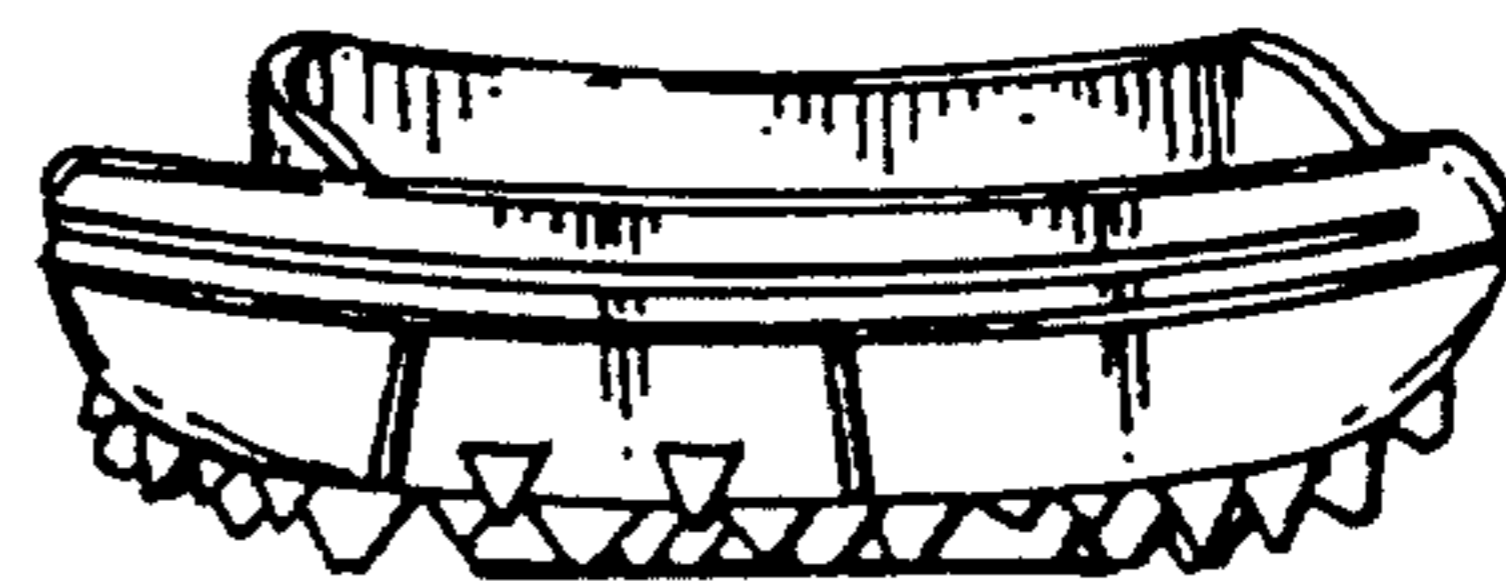

*Fig. 7*

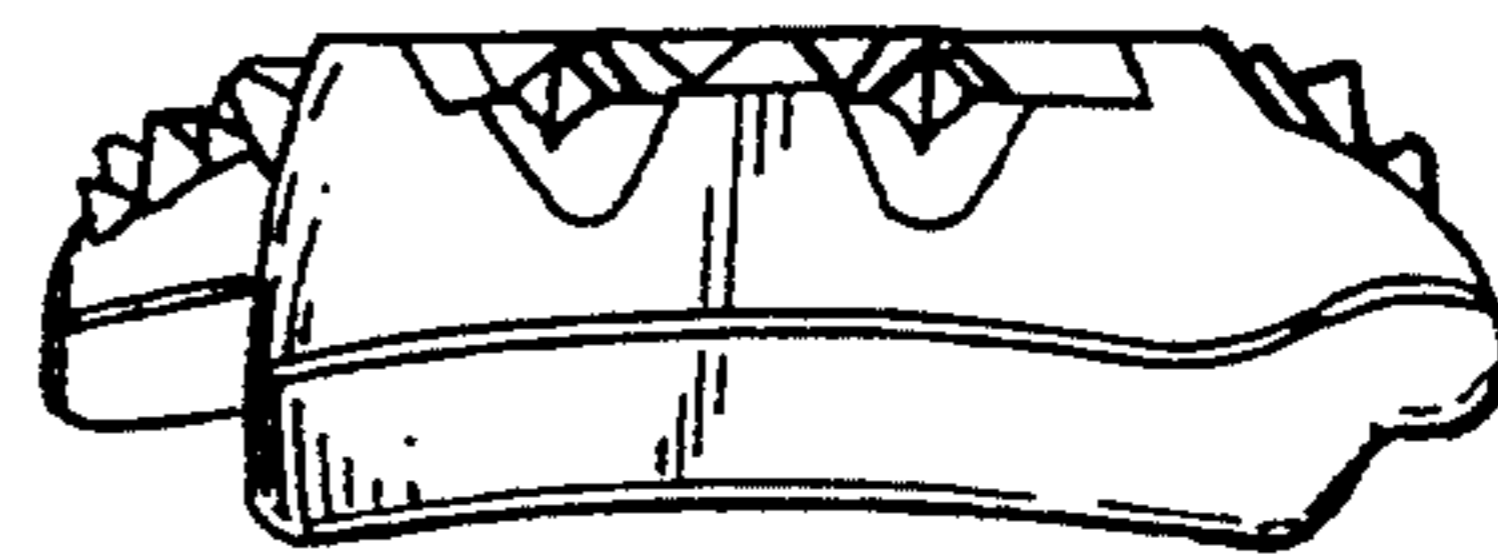

Fig. 8

