



US00D356667S

# United States Patent [19]

Shimizu et al.

[11] Patent Number: Des. 356,667

[45] Date of Patent: \*\* Mar. 28, 1995

[54] SHOE SOLE

[75] Inventors: Yasushi Shimizu; Toshikazu Kayano, both of Akashi, Japan

[73] Assignee: ASICS Corporation, Hyogo, Japan

[\*\*] Term: 14 Years

[21] Appl. No.: 16,460

[22] Filed: Dec. 17, 1993

### [30] Foreign Application Priority Data

Jun. 25, 1993 [JP] Japan ..... 5-19284

[52] U.S. Cl. .... D2/953; D2/957; D2/959

[58] Field of Search ..... D2/896, 908, 947-960; 36/25 R, 30 R, 32 R, 59 R, 59 C, 83, 84, 89, 102-107, 112-114

### [56] References Cited

#### U.S. PATENT DOCUMENTS

- D. 305,955 2/1990 Hase ..... D2/956
- D. 321,976 12/1991 Kiyosawa ..... D2/953
- D. 323,580 2/1992 Hoshimi ..... D2/959

- D. 339,455 9/1993 Furukawa ..... D2/959
- D. 347,936 6/1994 Takaoka ..... D2/957

### FOREIGN PATENT DOCUMENTS

- 800998 8/1990 Japan .
- 861902 11/1992 Japan .

Primary Examiner—Louis S. Zarfes  
Attorney, Agent, or Firm—Nixon & Vanderhye

### [57] CLAIM

The ornamental design for a shoe sole, as shown and described.

### DESCRIPTION

FIG. 1 is an illustrative view in a position of use. The broken line showing of the shoe in FIG. 1 is for illustrative purposes only and forms no part of the claimed design;

- FIG. 2 is a left side elevational view thereof;
- FIG. 3 is a front elevational view thereof;
- FIG. 4 is a right side elevational view thereof;
- FIG. 5 is a rear elevational view thereof;
- FIG. 6 is a top plan view thereof;
- FIG. 7 is a bottom plan view thereof; and,
- FIG. 8 is a perspective view thereof.

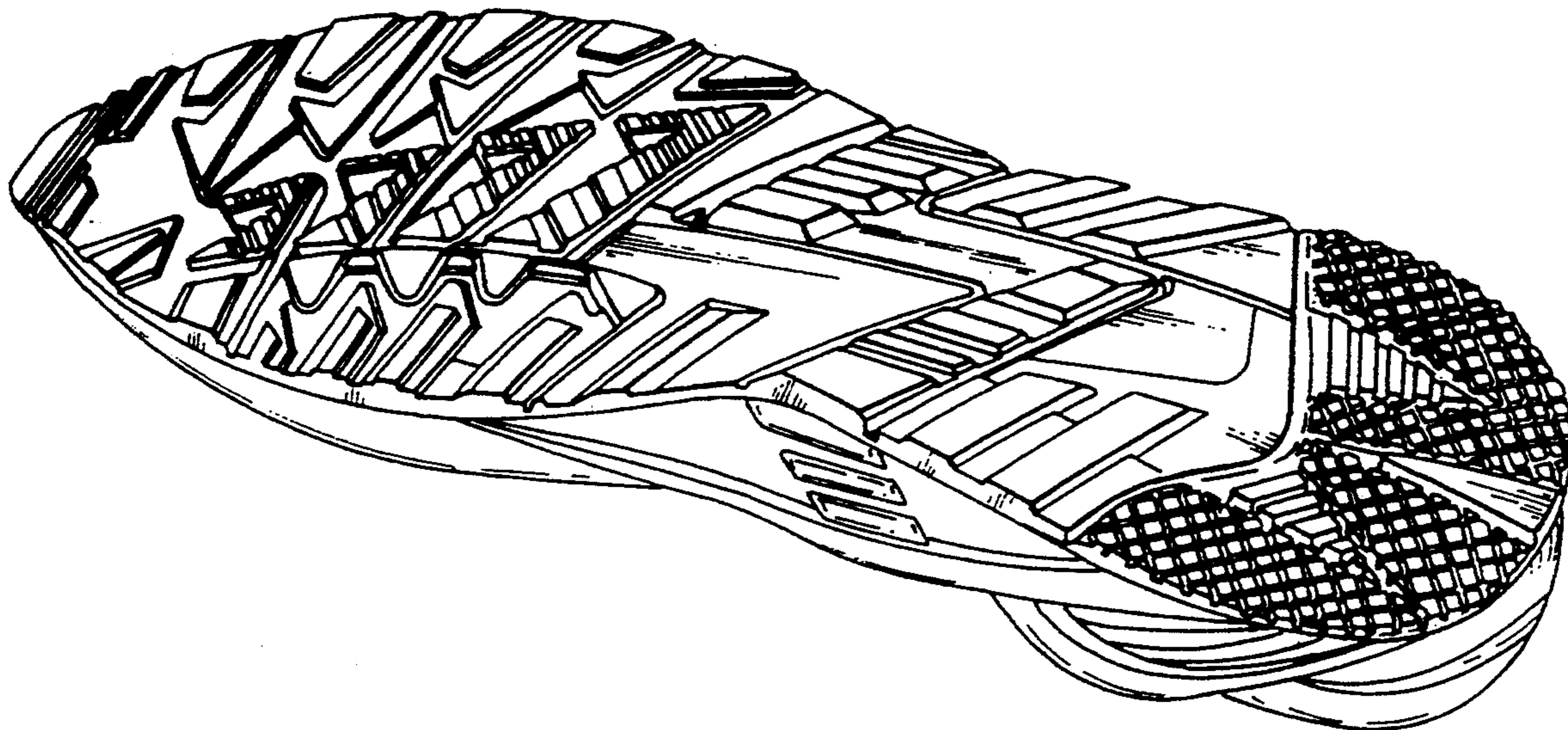

*Fig. 1*

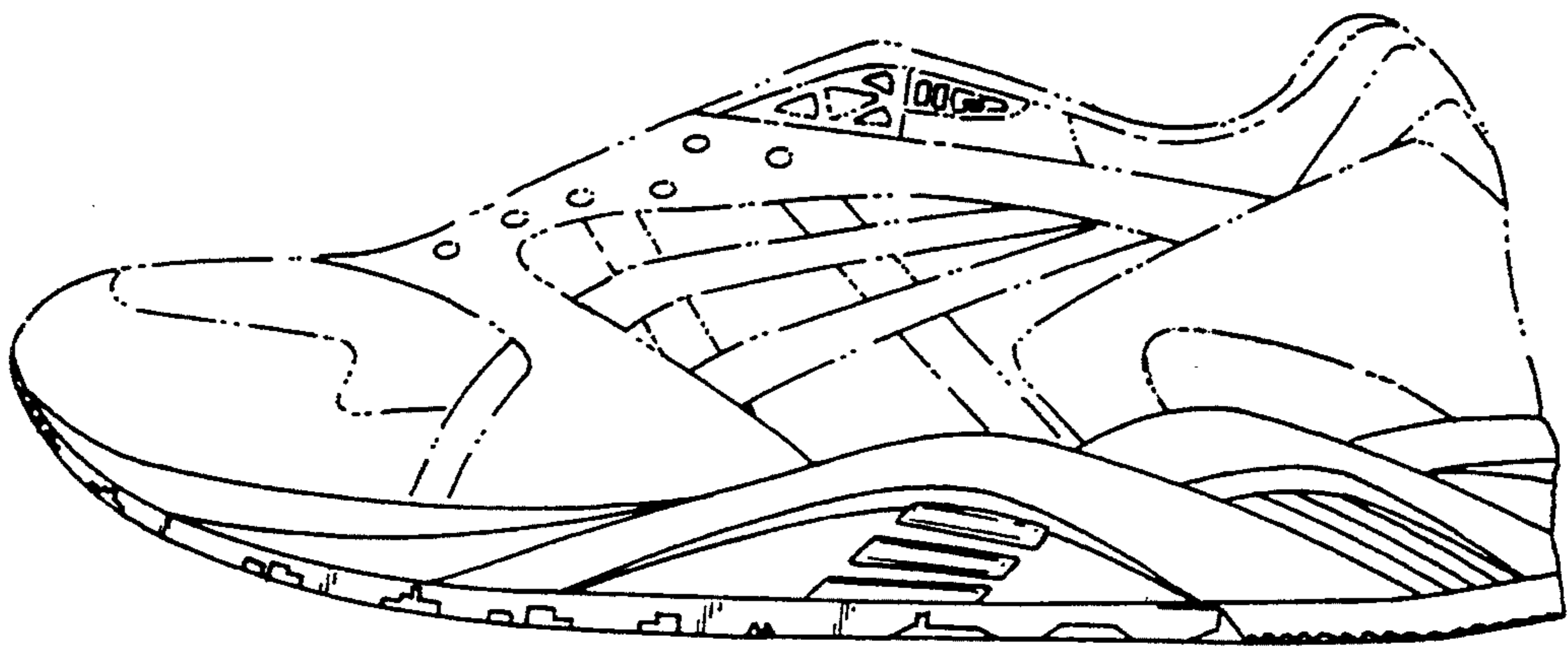

*Fig. 2*

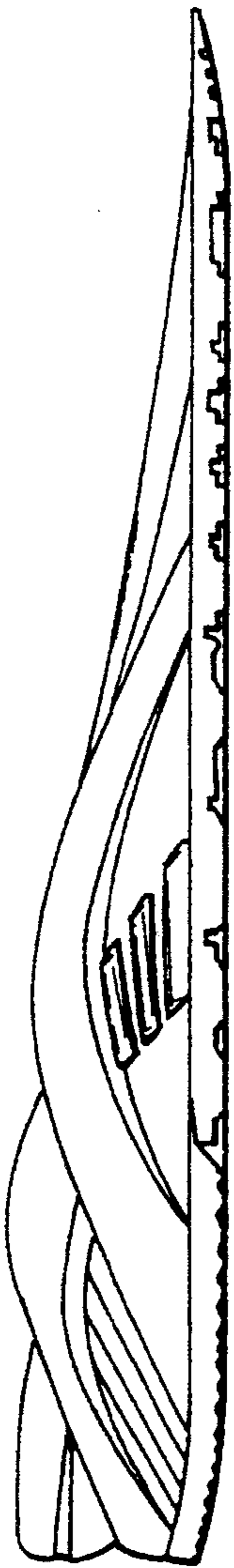

*Fig. 3*

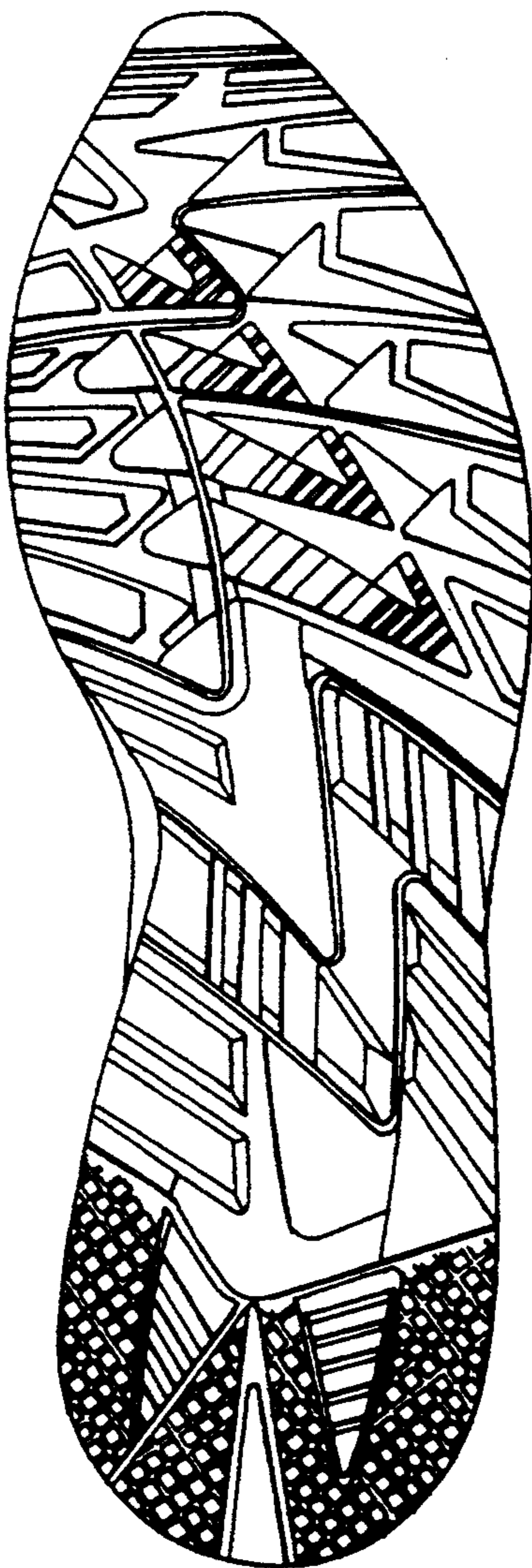

*Fig. 4*

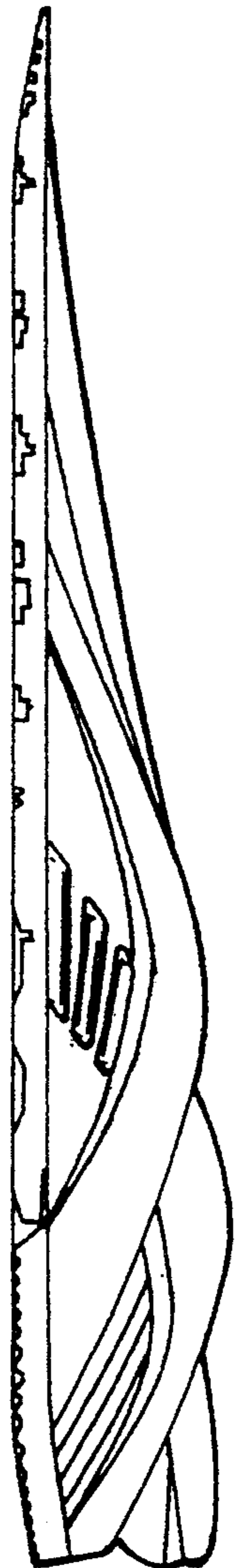

*Fig. 5*

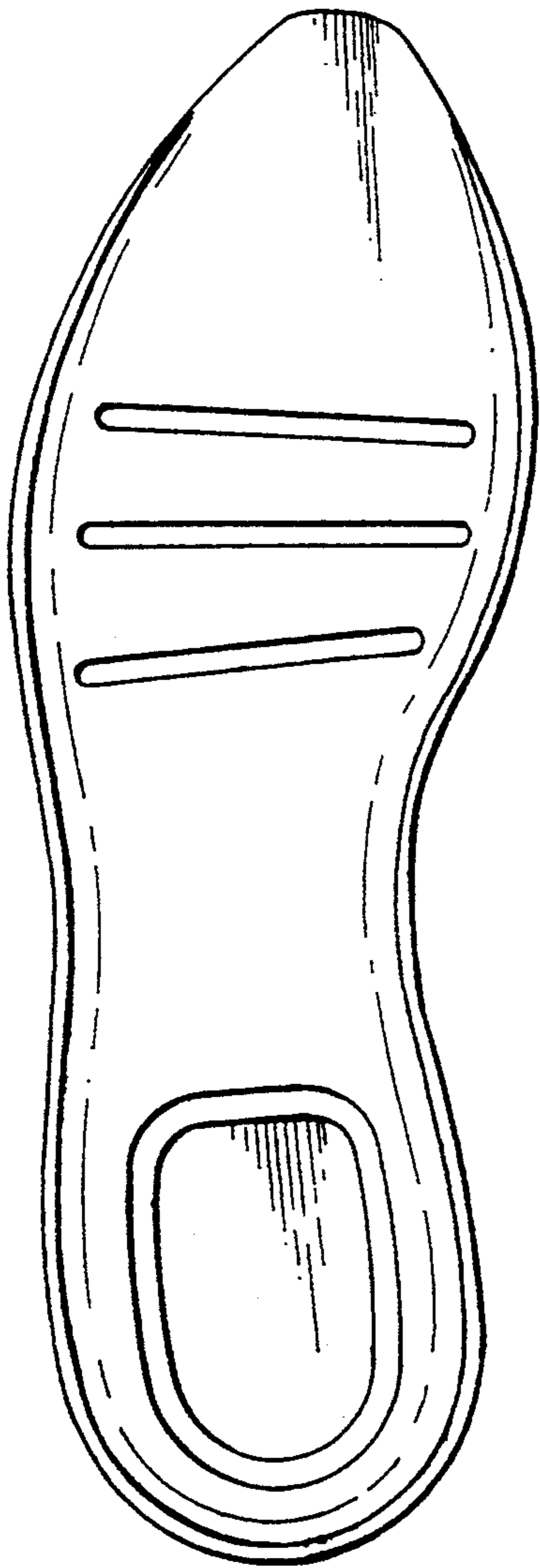

*Fig. 6*

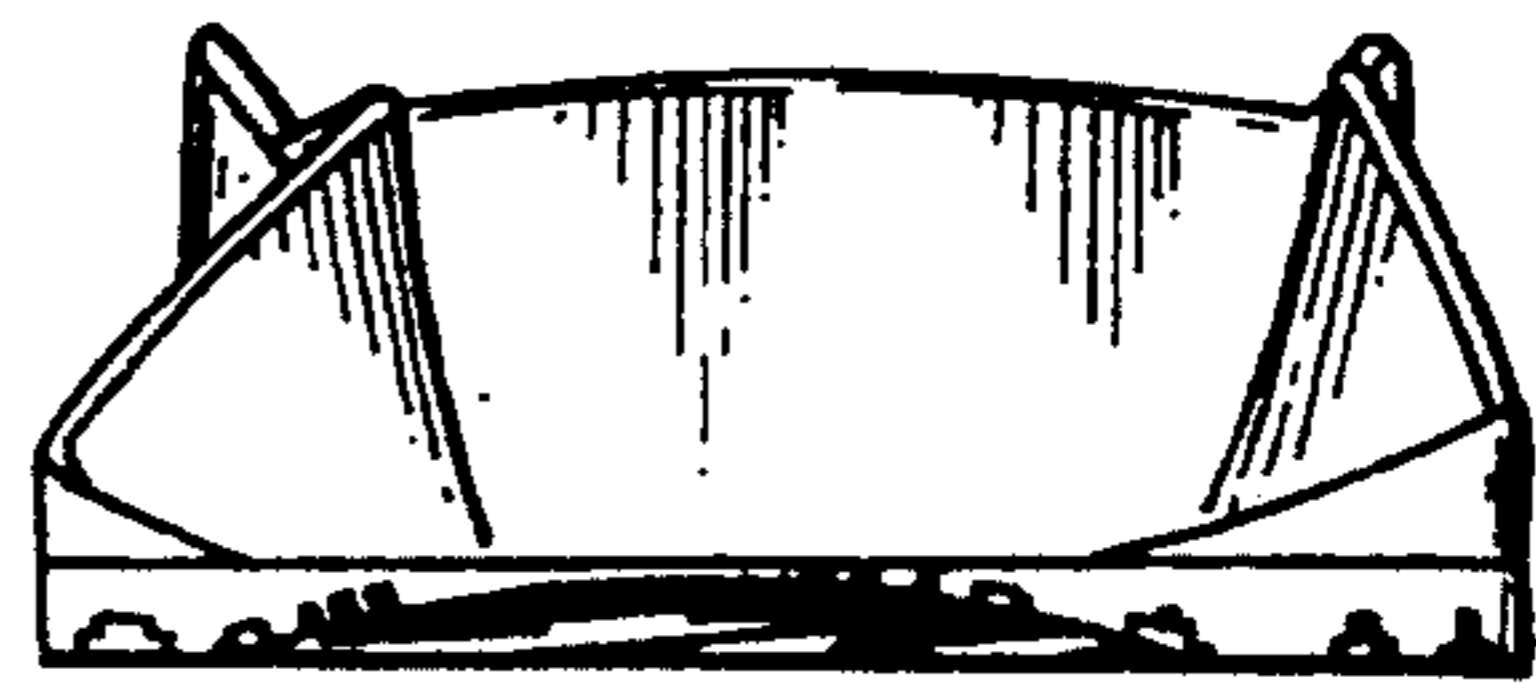

*Fig. 7*

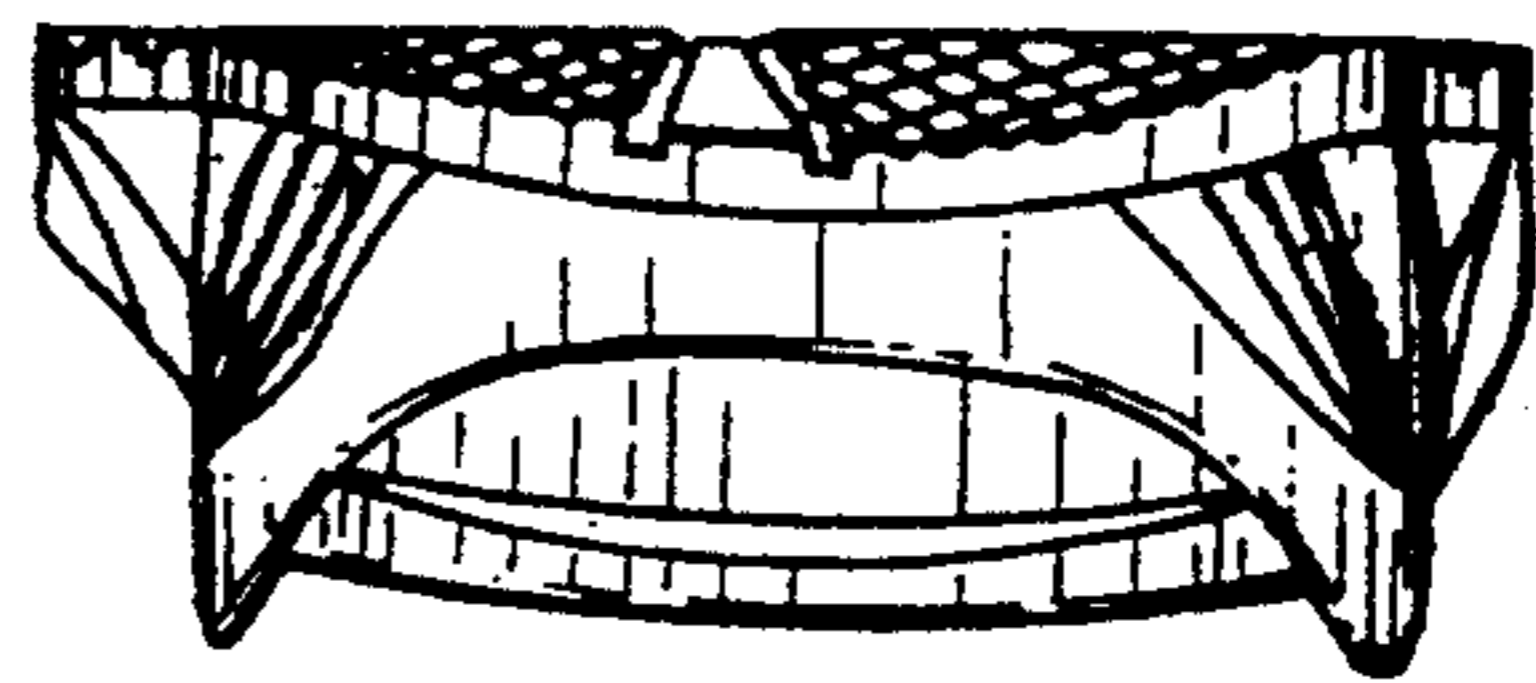

Fig. 8

