



US00D356666S

# United States Patent [19]

[11] Patent Number: **Des. 356,666**

Ueda

[45] Date of Patent: **\*\* Mar. 28, 1995**

[54] **SHOE SOLE**

[75] Inventor: **Wataru Ueda, Kobe, Japan**

[73] Assignee: **Asics Corporation, Hyogo, Japan**

[\*\*] Term: **14 Years**

[21] Appl. No.: **17,950**

[22] Filed: **Jan. 26, 1994**

[30] **Foreign Application Priority Data**

Jul. 28, 1993 [JP] Japan ..... 5-23299

[52] U.S. Cl. .... **D2/953; D2/959**

[58] Field of Search ..... **D2/896, 908, 947-960;**  
36/25 R, 30 R, 32 R, 59 R, 59 C, 83, 84, 89,  
102-107, 112-114

[56] **References Cited**

### U.S. PATENT DOCUMENTS

D. 346,687 5/1994 Kayano et al. .... D2/959

D. 347,934 6/1994 Mitsui et al. .... D2/956

### FOREIGN PATENT DOCUMENTS

861862 11/1992 Japan .

*Primary Examiner*—Louis S. Zarfes  
*Attorney, Agent, or Firm*—Nixon & Vanderhye

[57] **CLAIM**

The ornamental design for a shoe sole, as shown and described.

### DESCRIPTION

FIG. 1 is an illustrative view in a position of use. The broken line showing of the shoe in FIG. 1 is for illustrative purposes only and forms no part of the claimed design;

FIG. 2 is a left side elevational view thereof;

FIG. 3 is a front elevational view thereof;

FIG. 4 is a right side elevational view thereof;

FIG. 5 is a rear elevational view thereof;

FIG. 6 is a top plan view thereof;

FIG. 7 is a bottom plan view thereof; and,

FIG. 8 is a perspective view thereof.

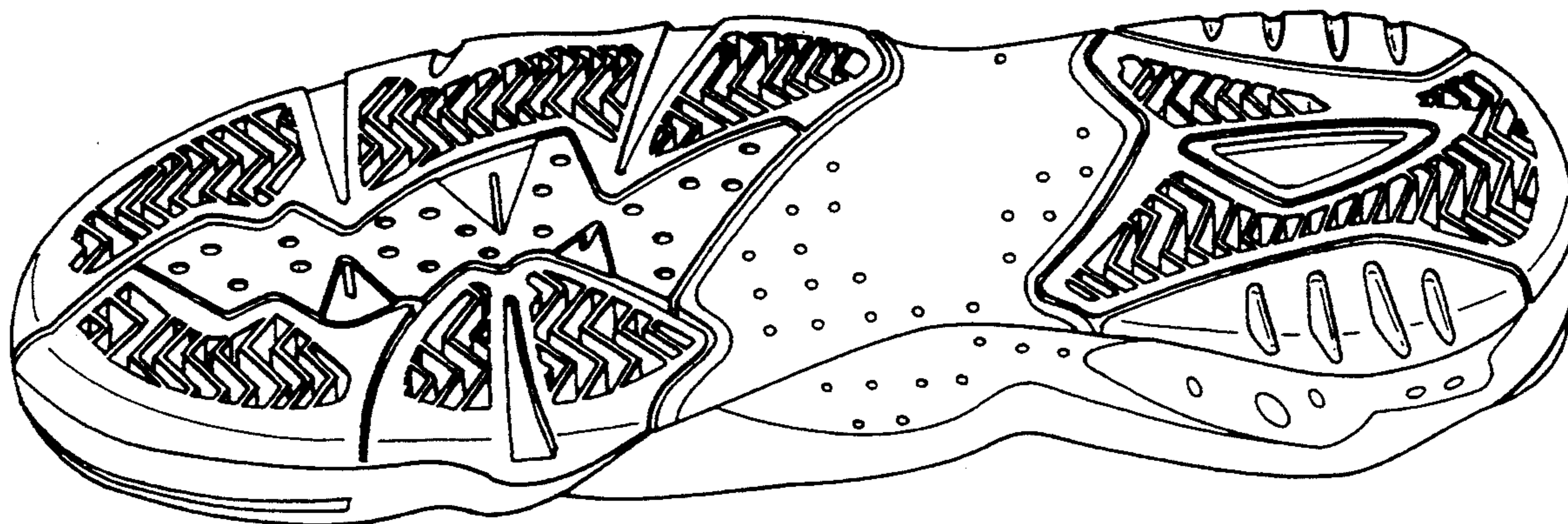
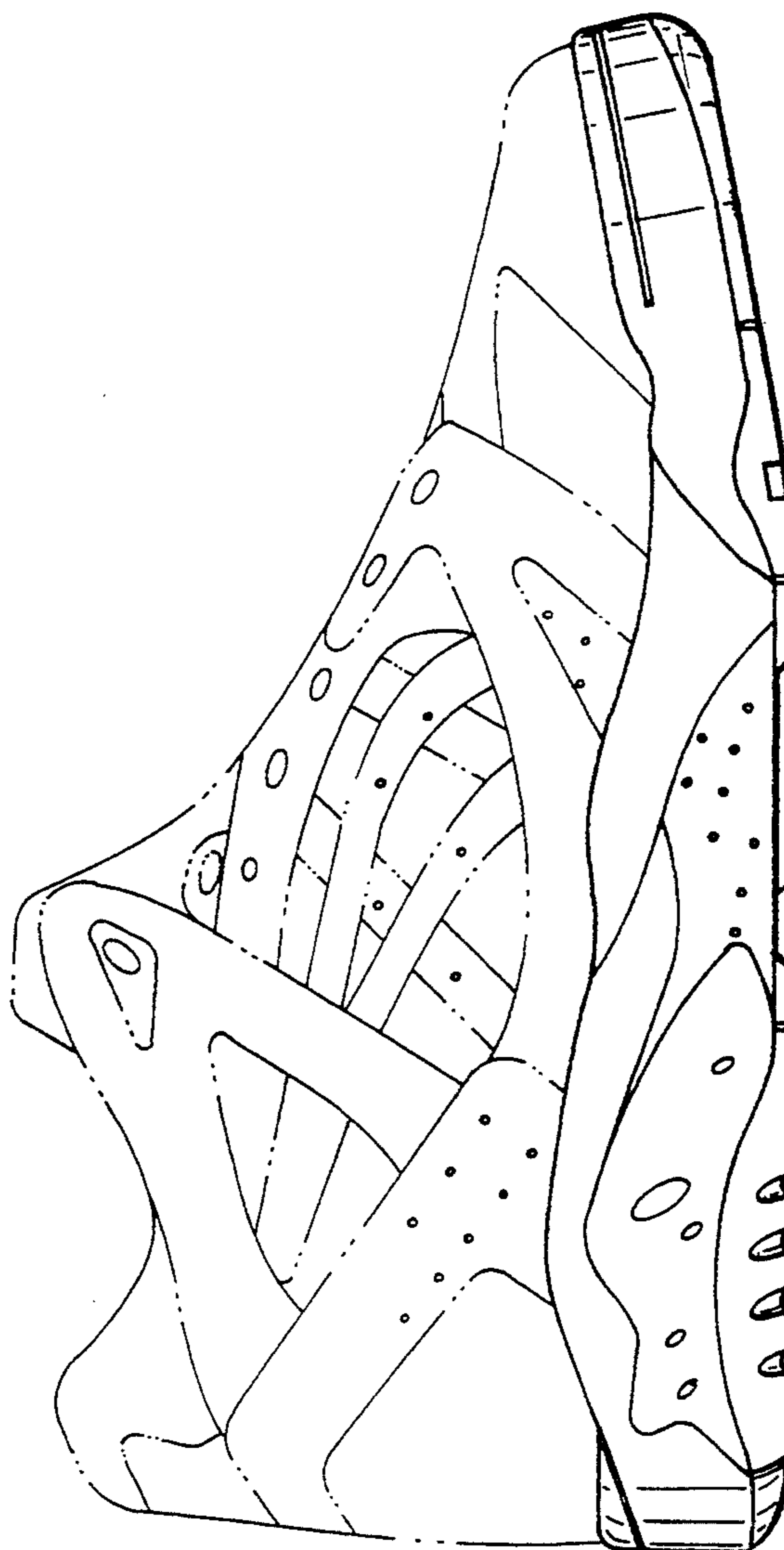
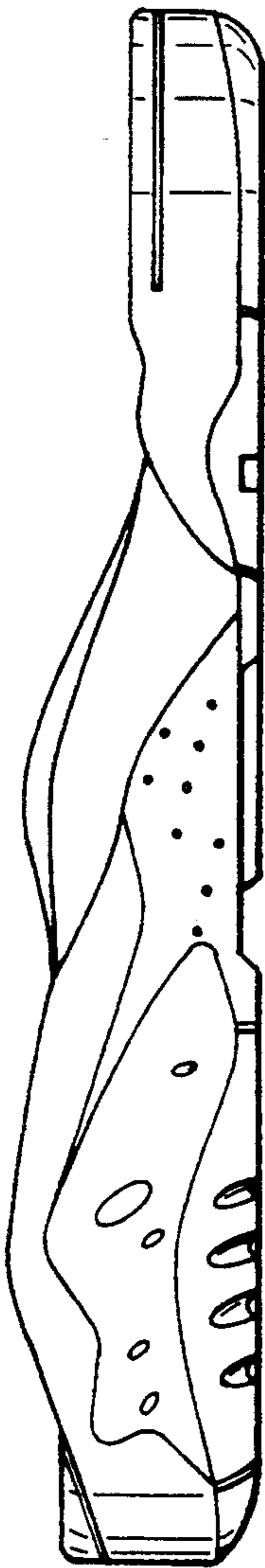

Fig. 1



*Fig. 2*



*Fig. 3*

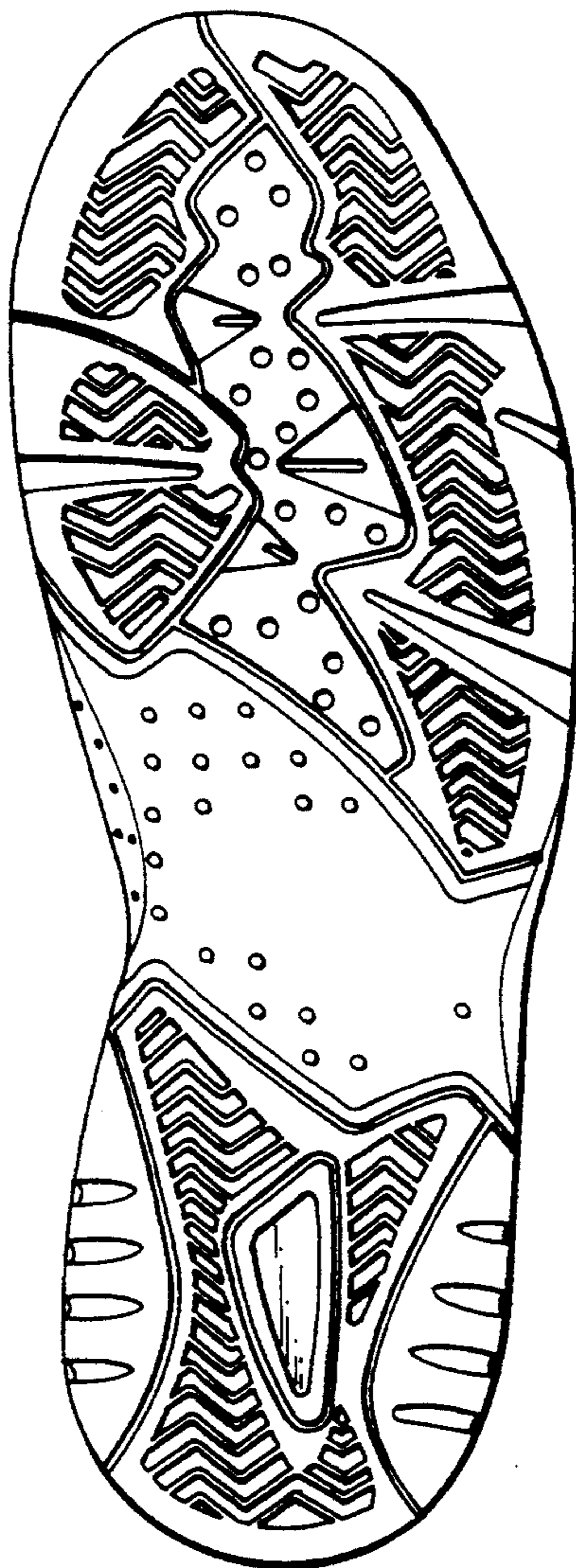

*Fig. 4*

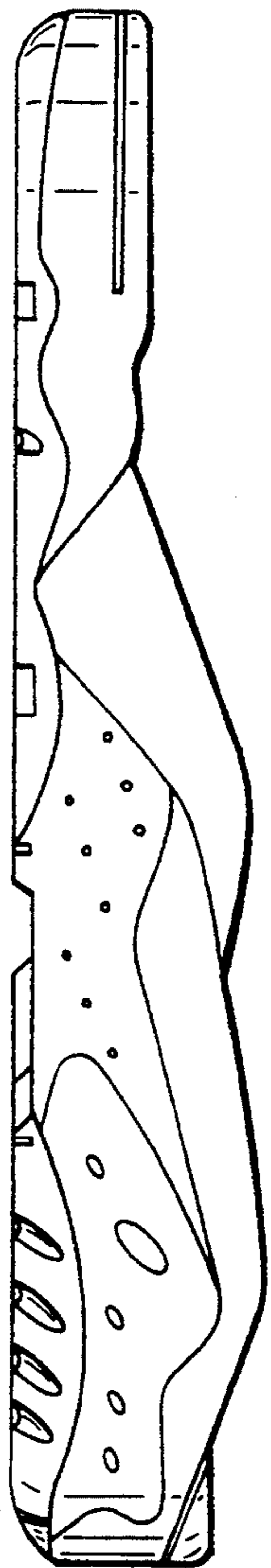

*Fig. 5*

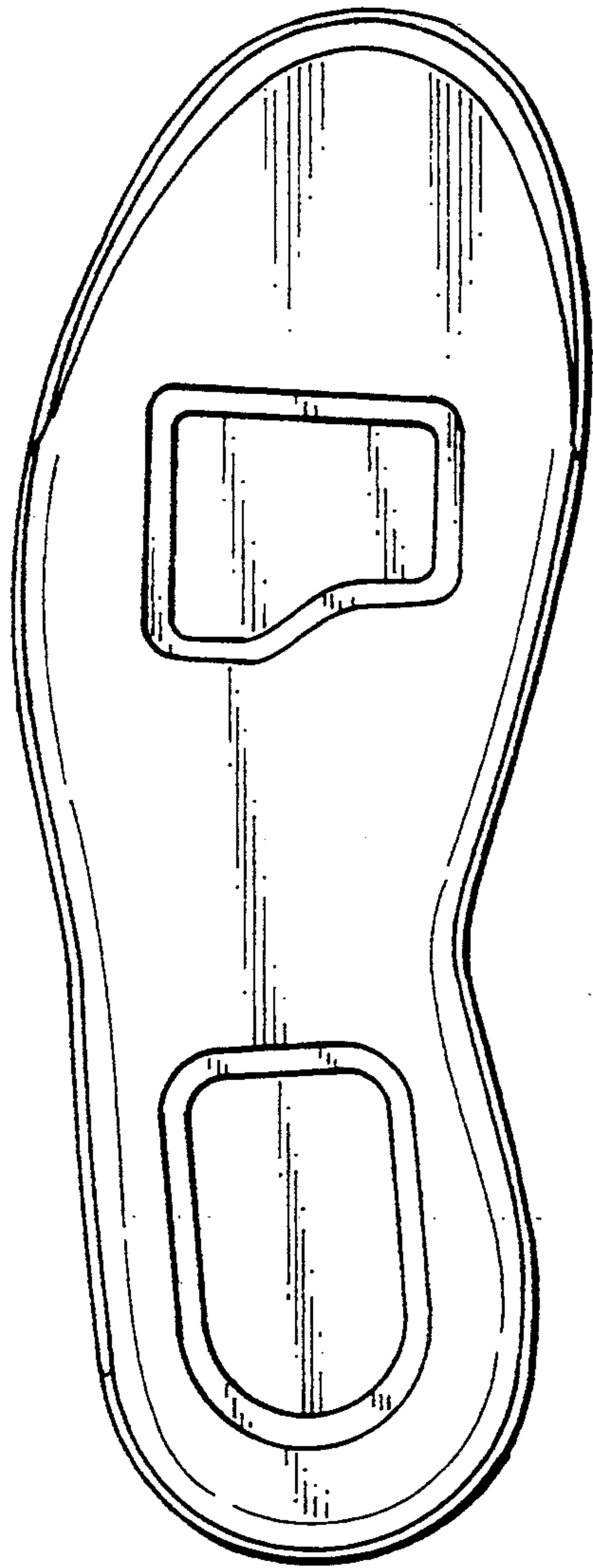

*Fig. 6*

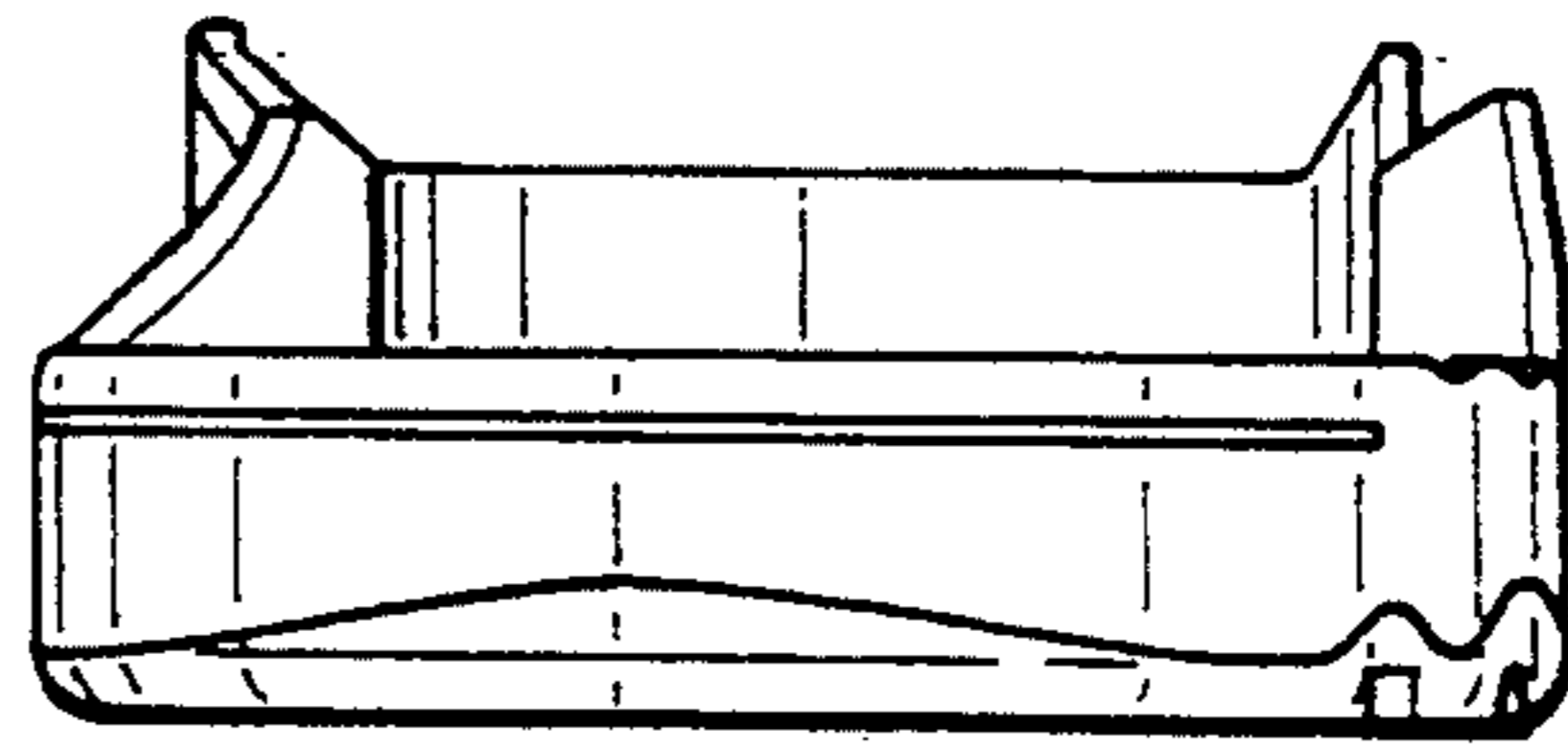

*Fig. 7*

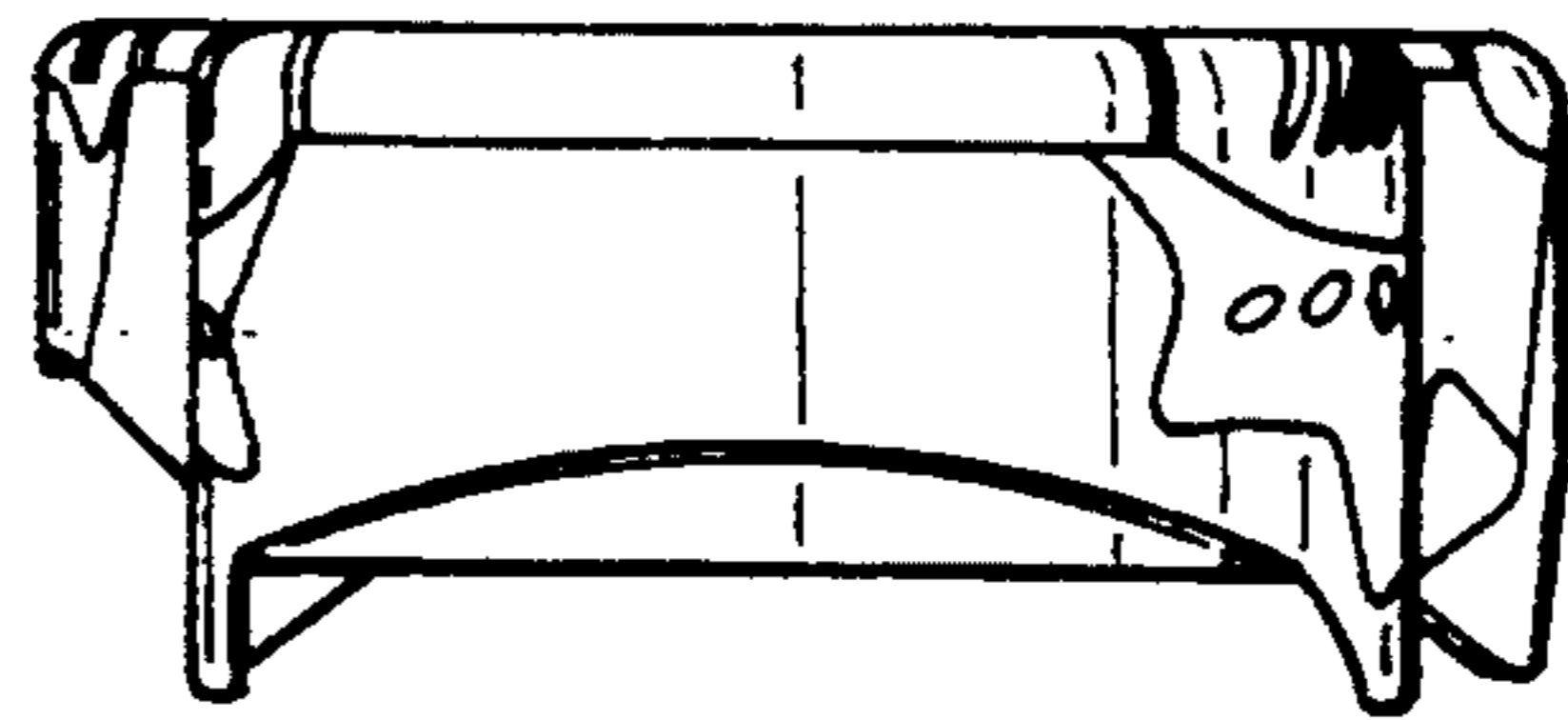



Fig. 8

