



US00D356663S

United States Patent [19]

[11] Patent Number: Des. 356,663

Ueda

[45] Date of Patent: ** Mar. 28, 1995

[54] SPORTS SHOE

[75] Inventor: Wataru Ueda, Kobe, Japan

[73] Assignee: Asics Corporation, Hyogo, Japan

[**] Term: 14 Years

[21] Appl. No.: 19,062

[22] Filed: Feb. 22, 1994

[30] Foreign Application Priority Data

Aug. 27, 1993 [JP] Japan 5-26072

[52] U.S. Cl. D2/902; D2/908; D2/959

[58] Field of Search D2/896, 902, 907, 908, D2/959, 969, 970; 36/45, 83, 84, 89, 102-107, 112-114, 59 C

[56] References Cited

U.S. PATENT DOCUMENTS

- D. 322,878 1/1992 Hatfield .
- D. 331,487 12/1992 Arai D2/959
- D. 341,928 12/1993 Earle D2/969

- D. 345,459 3/1994 Preskar D2/902
- D. 349,805 8/1994 Earle et al. D2/969 X
- D. 350,222 9/1994 Hase D2/902
- D. 350,637 9/1994 Mitsui D2/902
- 4,641,438 2/1987 Laird et al. 36/59 C

FOREIGN PATENT DOCUMENTS

839701 2/1992 Japan .

Primary Examiner—Louis S. Zarfes
Attorney, Agent, or Firm—Nixon & Vanderhye

[57] CLAIM

The ornamental design for a sports shoe, as shown.

DESCRIPTION

FIG. 1 is a front elevational view thereof;
 FIG. 2 is a rear elevational view thereof;
 FIG. 3 is a top plan view thereof;
 FIG. 4 is a bottom plan view thereof;
 FIG. 5 is a right side elevational view thereof; and,
 FIG. 6 is a left side elevational view thereof.
 The design is symmetrical in respect of the corresponding opposite sports shoe.

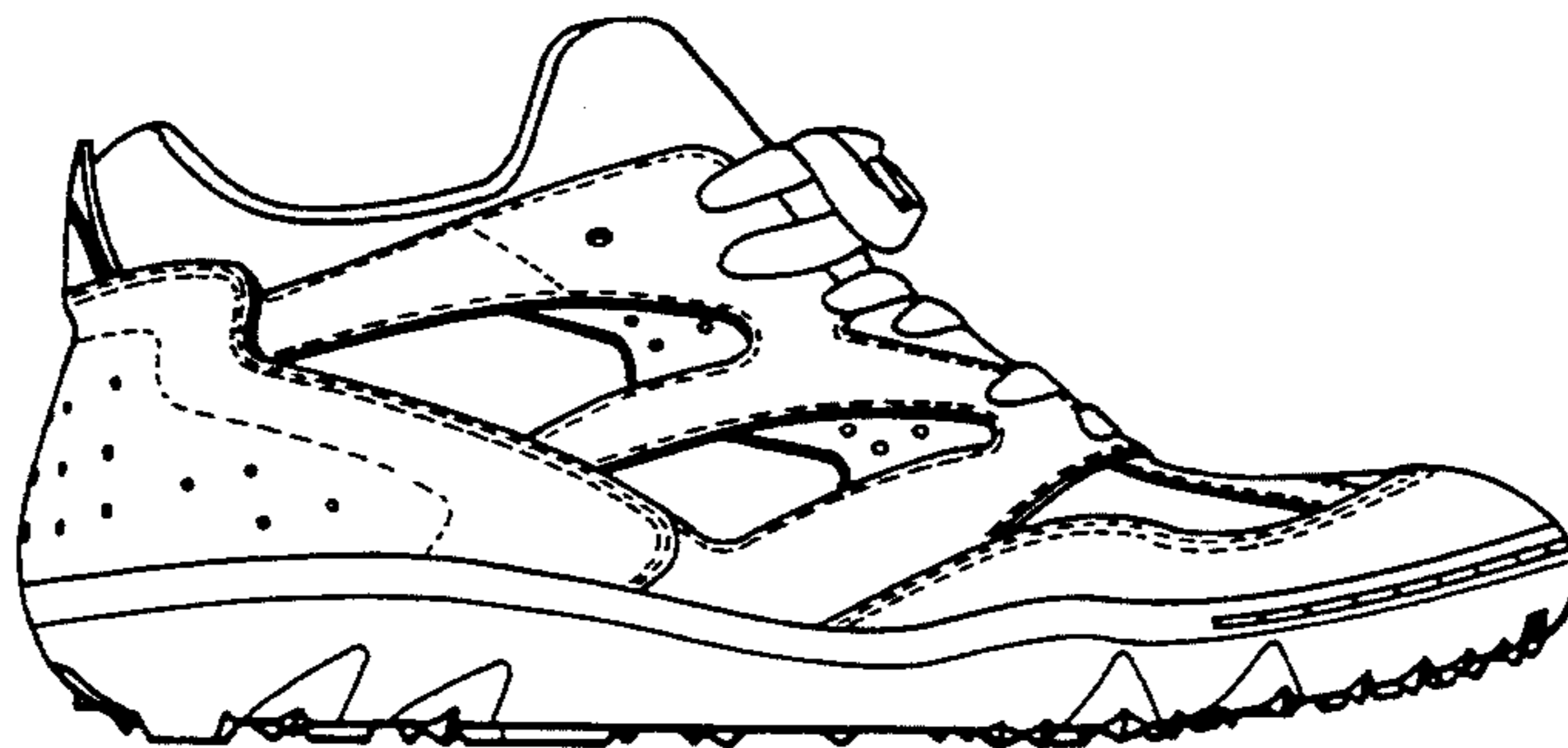
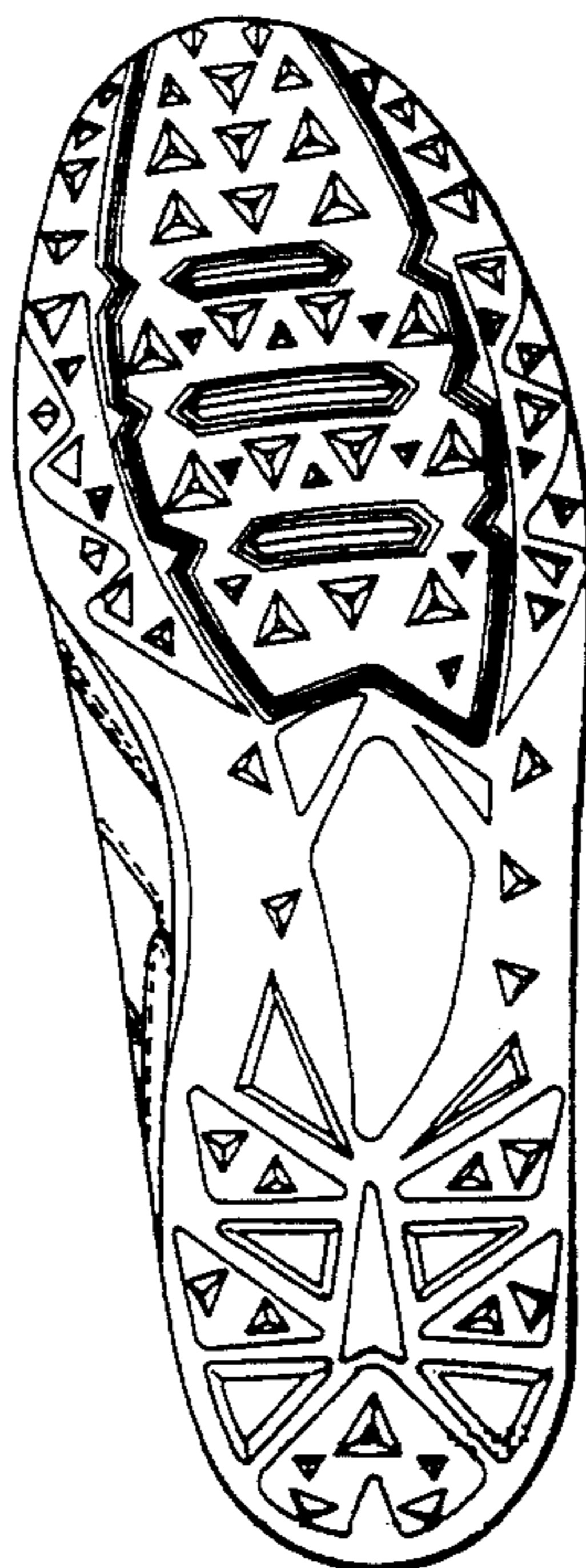

Fig. 1

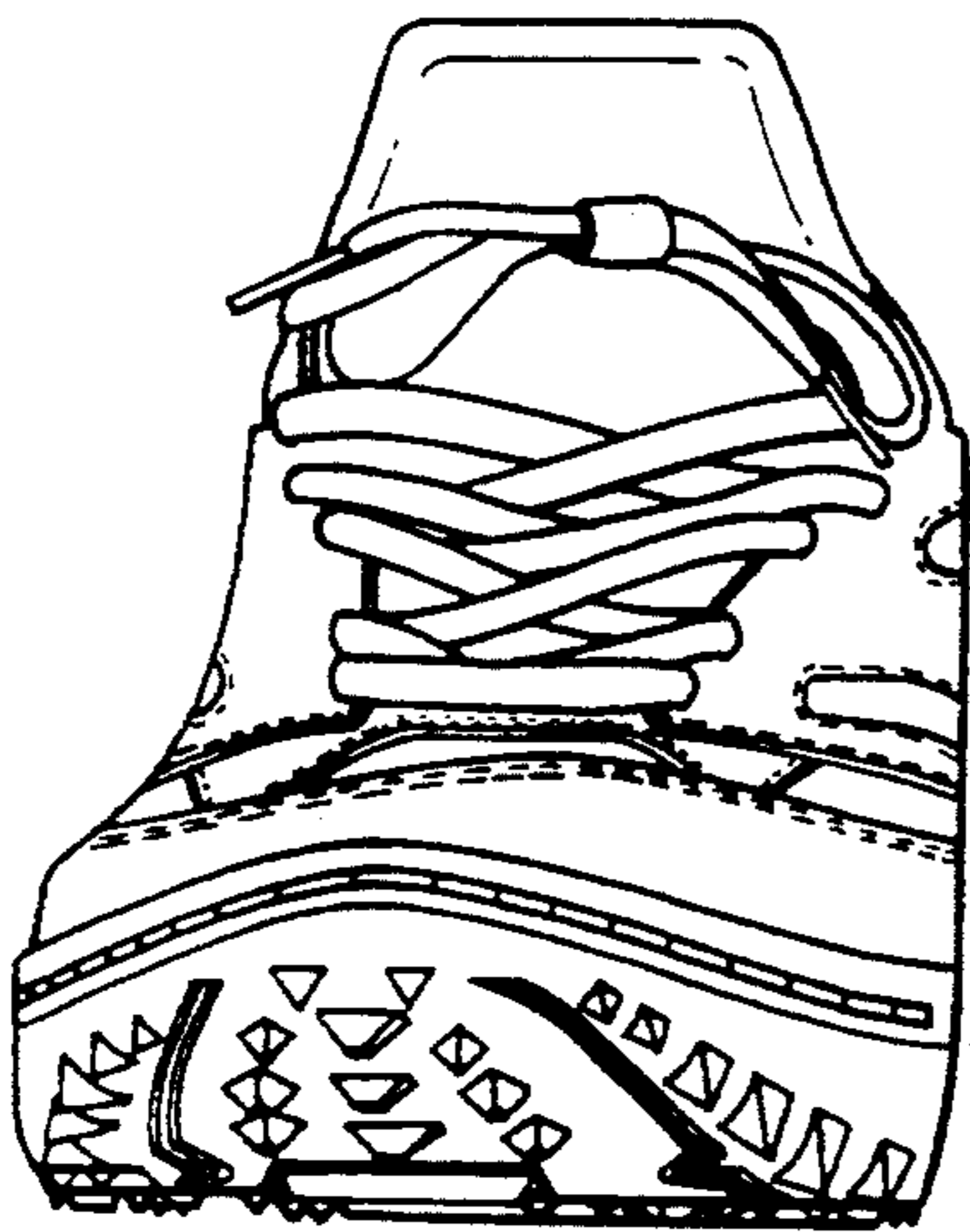

Fig. 2



Fig. 3

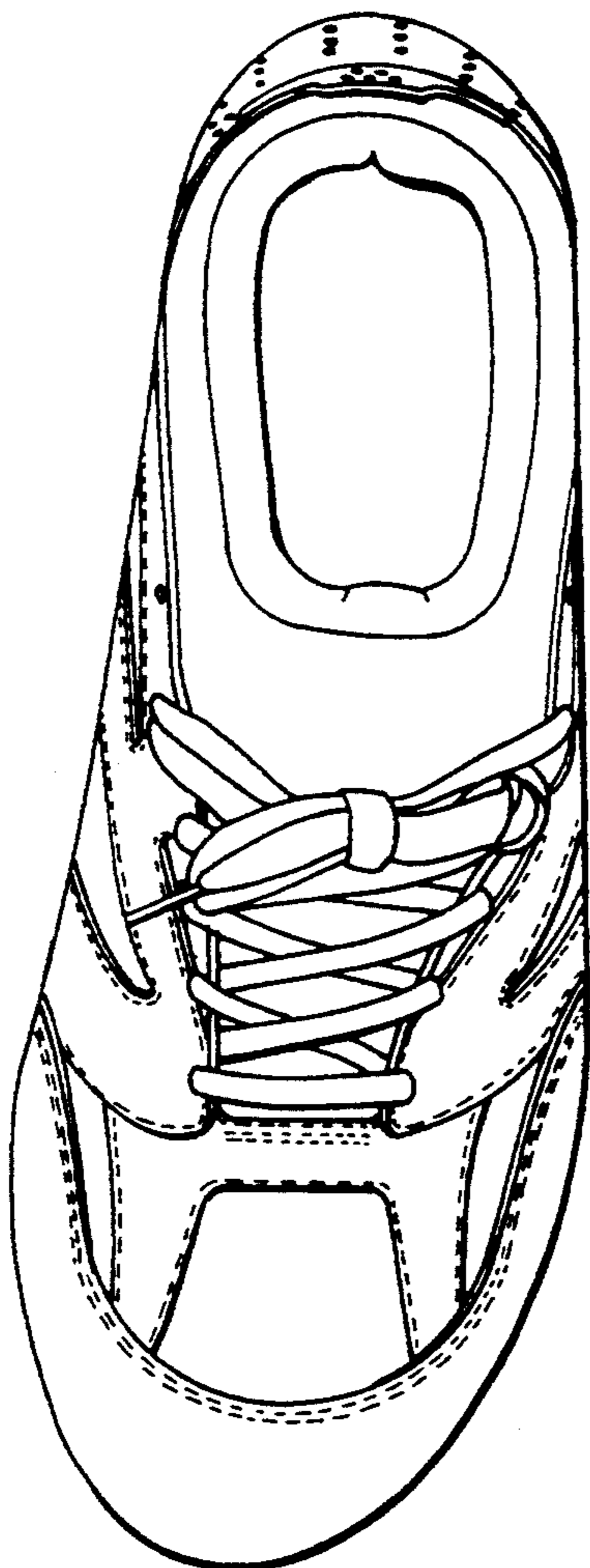

Fig. 4

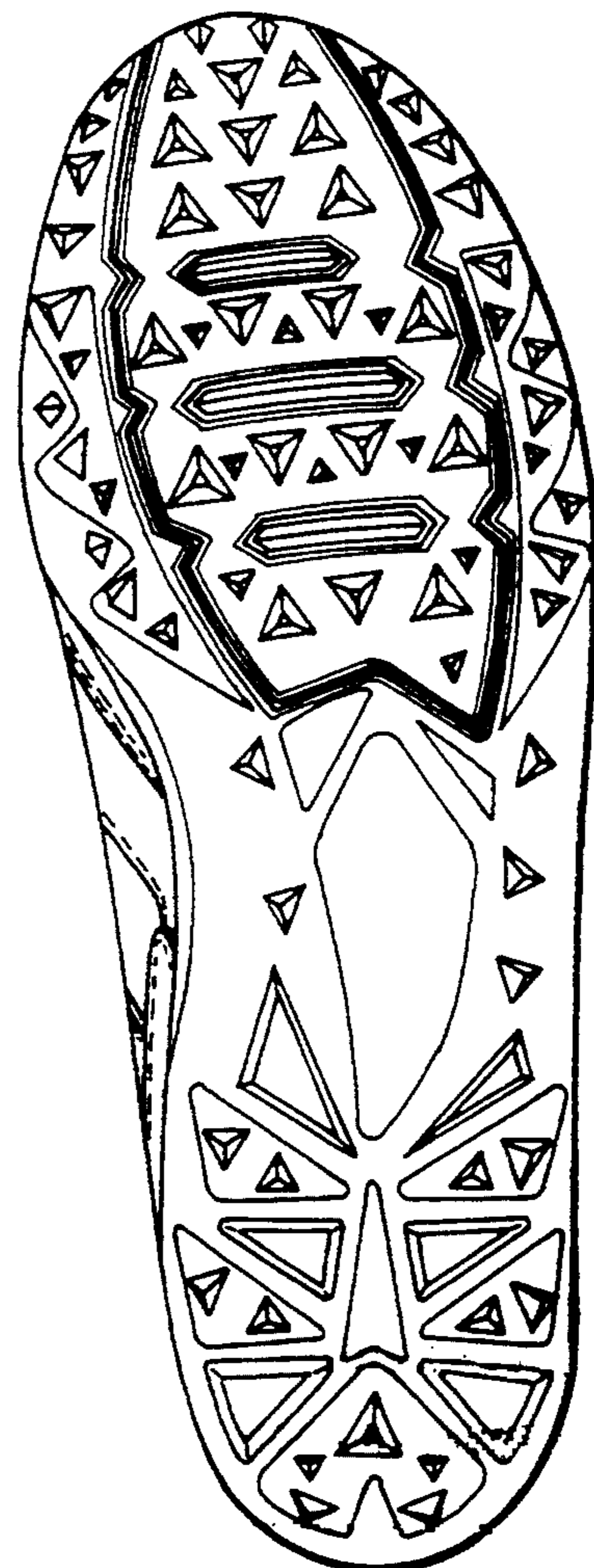

Fig. 5

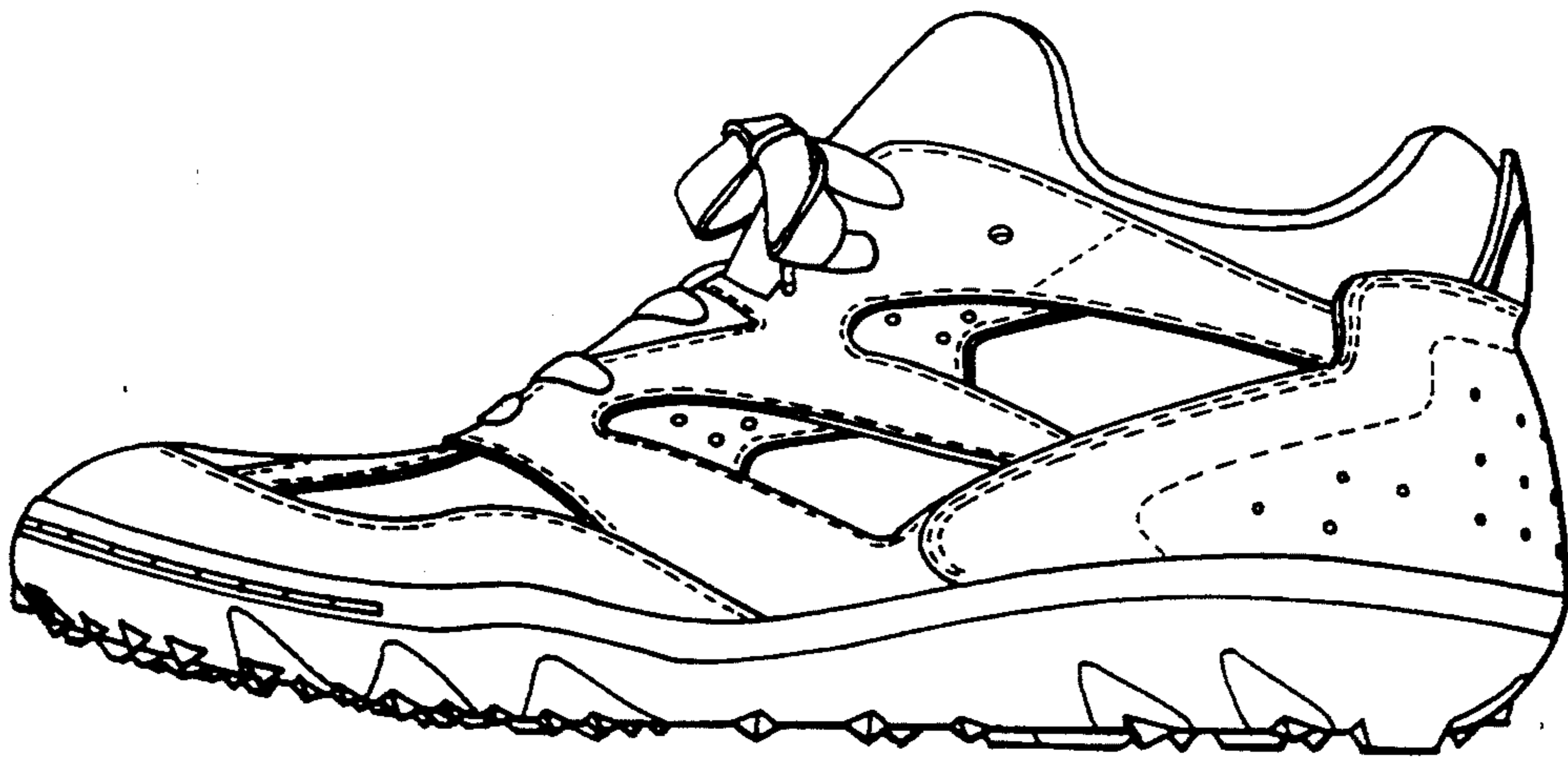

Fig. 6

