



US00D356495S

United States Patent [19]

[11] Patent Number: **Des. 356,495**

Nilsson et al.

[45] Date of Patent: **** Mar. 21, 1995**

[54] CONTAINER

[76] Inventors: **Hugo Nilsson**, Gunstorp, Tutaryd, S-341 96, Ljungby, Sweden;
Karl-Eric Johnsson, ÅAby, S-340 14, Lagan, Sweden

[**] Term: **14 Years**

[21] Appl. No.: **4,666**

[22] Filed: **Feb. 10, 1993**

[30] Foreign Application Priority Data

Aug. 12, 1992 [DK] Denmark MA 0788 1992

Nov. 9, 1992 [DK] Denmark MA 1127 1992

[52] U.S. Cl. **D9/417; D9/428**

[58] Field of Search D9/428, 429, 414, 424, D9/425, 337, 338, 339, 436, 447, 454, 441, 442, 513, 549, 417; 206/384, 418, 802, 277, 81, 303, 446; D8/14.1

[56] References Cited

U.S. PATENT DOCUMENTS

- D. 119,333 3/1940 Forrest et al. D9/338
- D. 181,600 12/1957 Nilsson D8/14.1
- D. 273,764 5/1984 Steigerwald et al. D9/337
- D. 274,696 7/1984 Marsden D9/417 X
- D. 337,874 12/1992 Schmidt D9/447 X
- 1,632,594 6/1927 Gatchell 206/384
- 1,838,691 12/1931 Linton 206/384
- 2,506,204 5/1958 Freestone 206/384
- 4,356,935 11/1982 Kamin 206/384 X

Primary Examiner—Prabhakar G. Deshmukh
Attorney, Agent, or Firm—Davis, Bujold & Streck

[57] CLAIM

The ornamental design for a container, as shown and described.

DESCRIPTION

FIG. 1 is a side elevational view of a container showing our new design;
 FIG. 2 is a sectional elevational view thereof taken along line 2—2 of FIG. 1;
 FIG. 3 is a side elevational view of a second embodiment of FIG. 1;
 FIG. 4 is a sectional elevational view of FIG. 3 taken along line 4—4;
 FIG. 5 is a side elevational view of FIG. 1 except with both the nozzle and the bottom cap removed for clarity of illustration;
 FIG. 6 is a sectional elevational view of FIG. 5 taken along line 6—6;
 FIG. 7 is a side elevational view of a third embodiment of FIG. 1;
 FIG. 8 is a sectional elevational view of FIG. 7 taken along line 8—8;
 FIG. 9 is a bottom plan view of FIGS. 1, 3 and 7;
 FIG. 10 is a top plan view of FIG. 1;
 FIG. 11 is an enlarged scale fragmentary sectional elevational view of FIG. 6 taken along line 11—11;
 FIG. 12 is a bottom plan view of the nozzle cap in FIG. 1, shown separately for clarity of illustration;
 FIG. 13 is a side elevational view of FIG. 12;
 FIG. 14 is a top plan view of FIG. 12;
 FIG. 15 is a perspective view of FIG. 12;
 FIG. 16 is a bottom plan view of the cap in FIG. 3, without the nozzle, shown for clarity of illustration;
 FIG. 17 is a side elevational view of FIG. 16; and,
 FIG. 18 is a perspective view of FIG. 16.

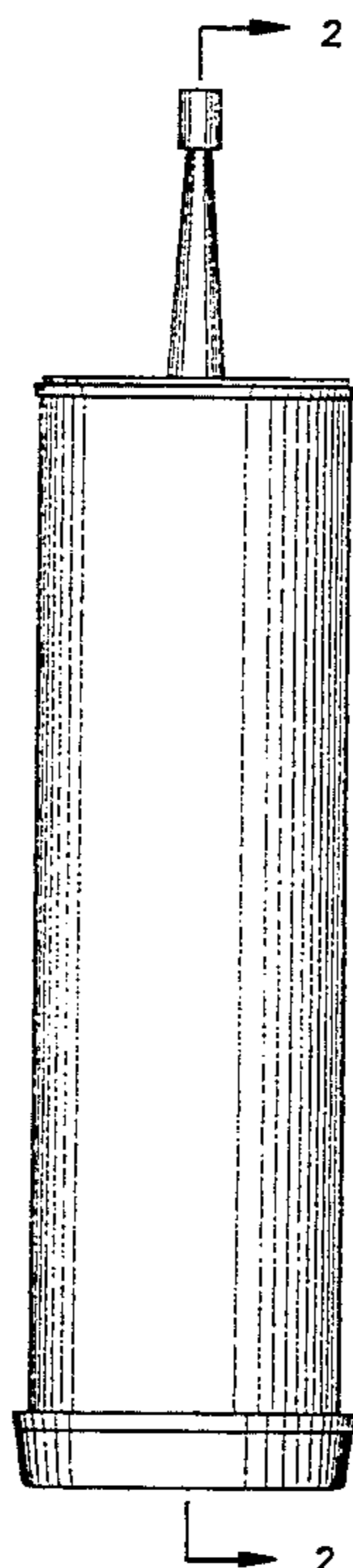

FIG. 1

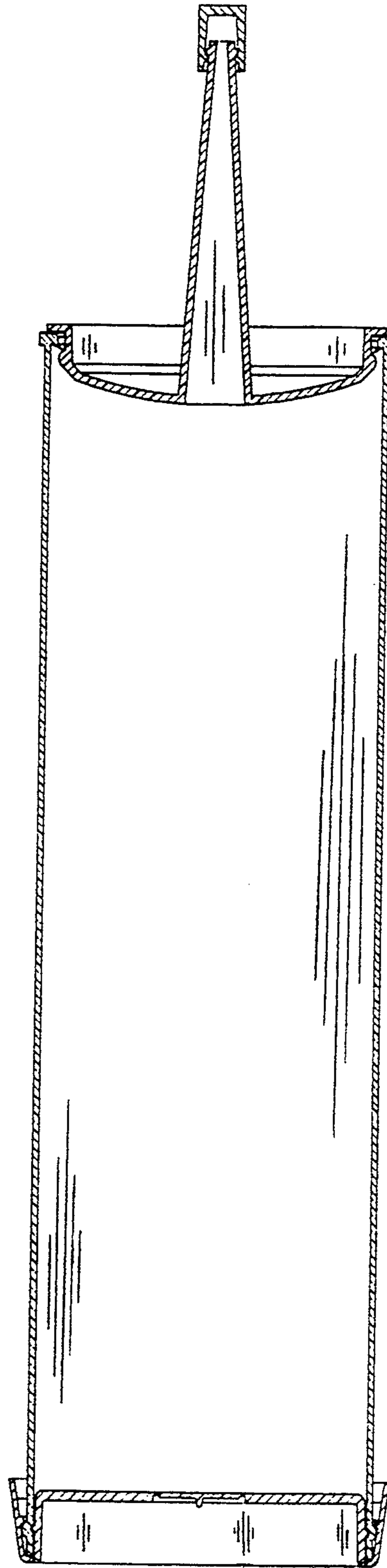
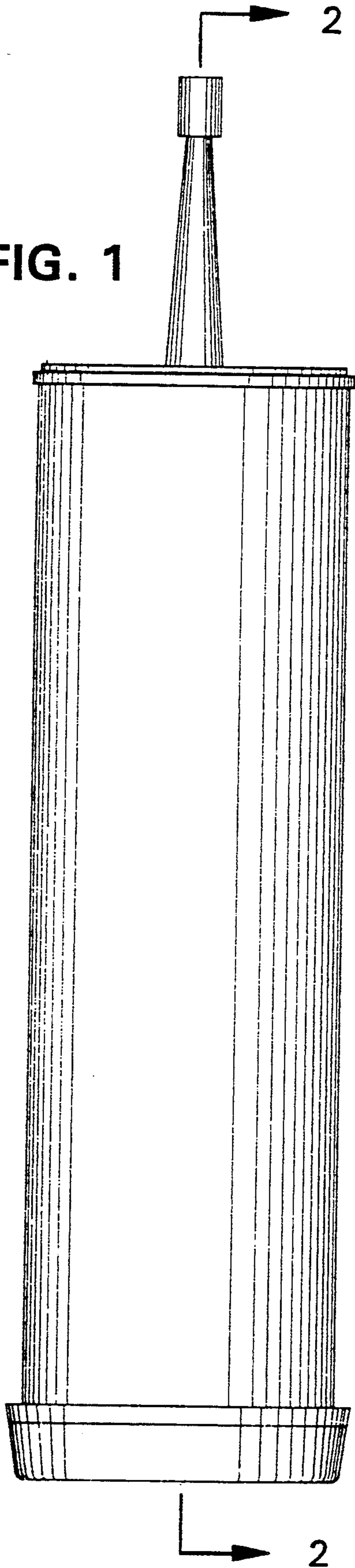

FIG. 2

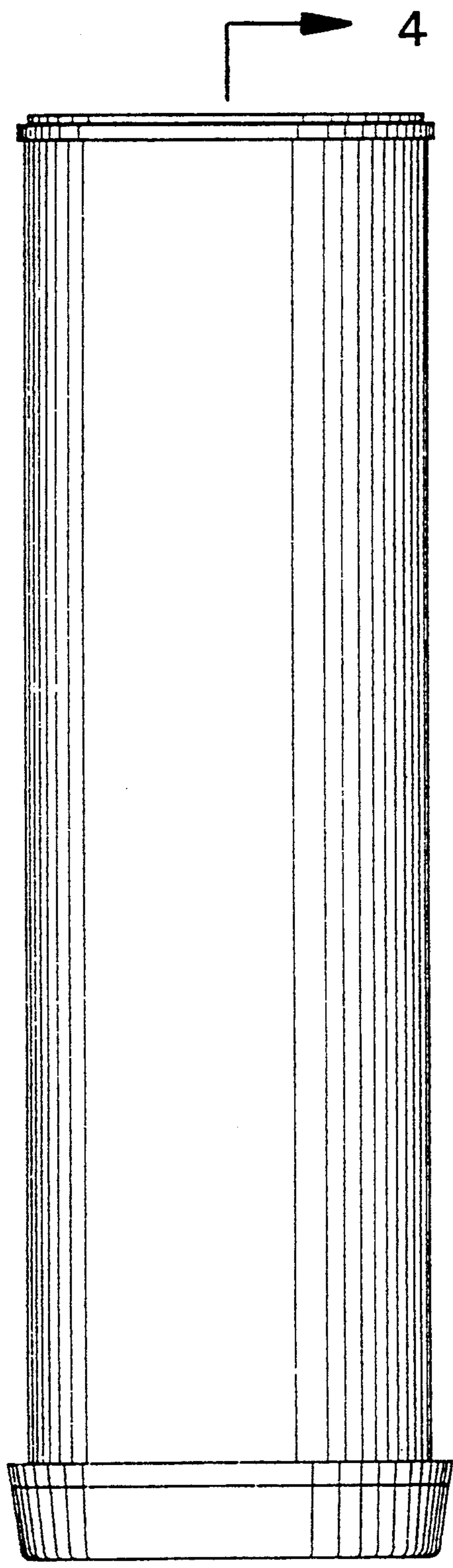

FIG. 3

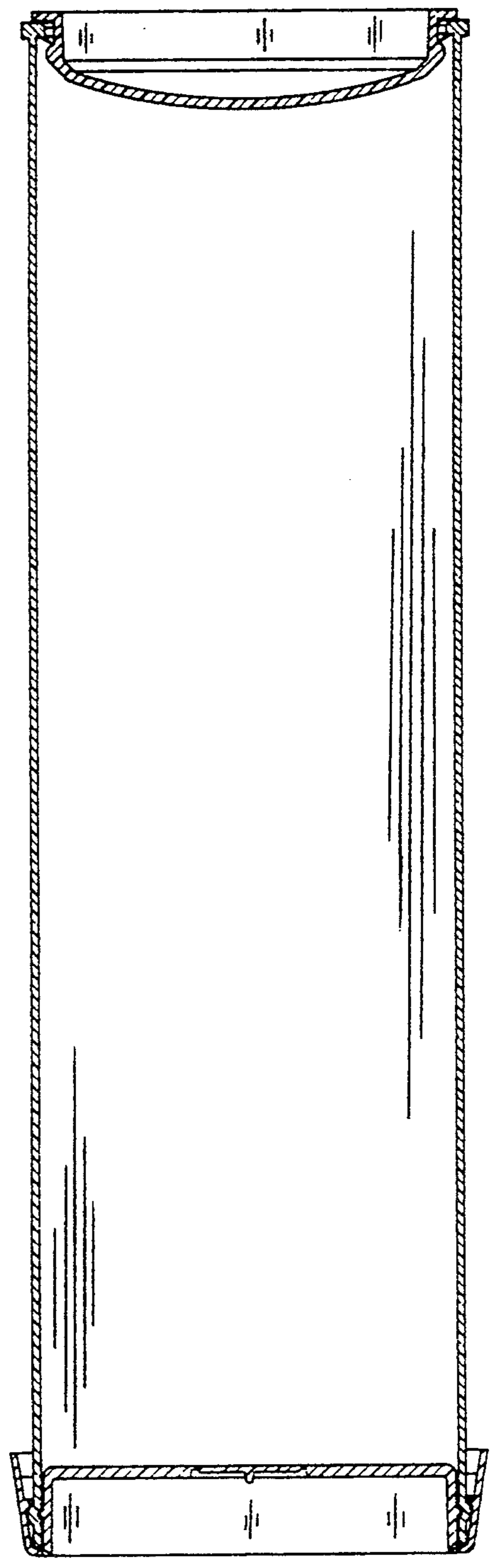

FIG. 4

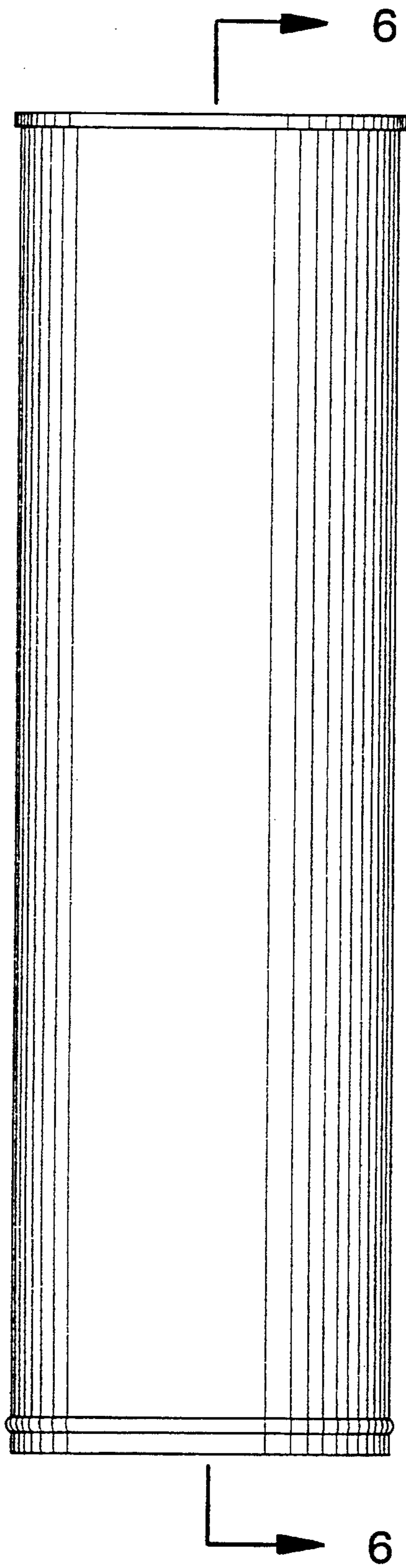

FIG. 5

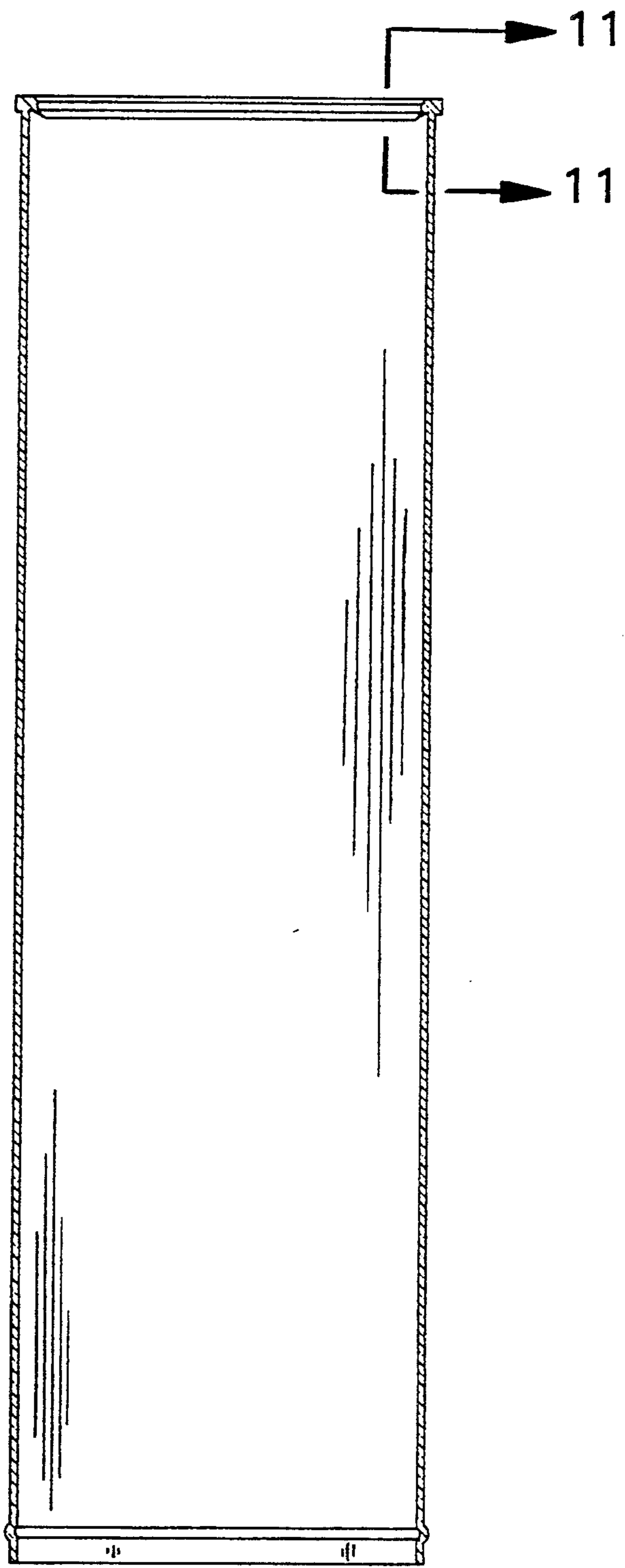

FIG. 6

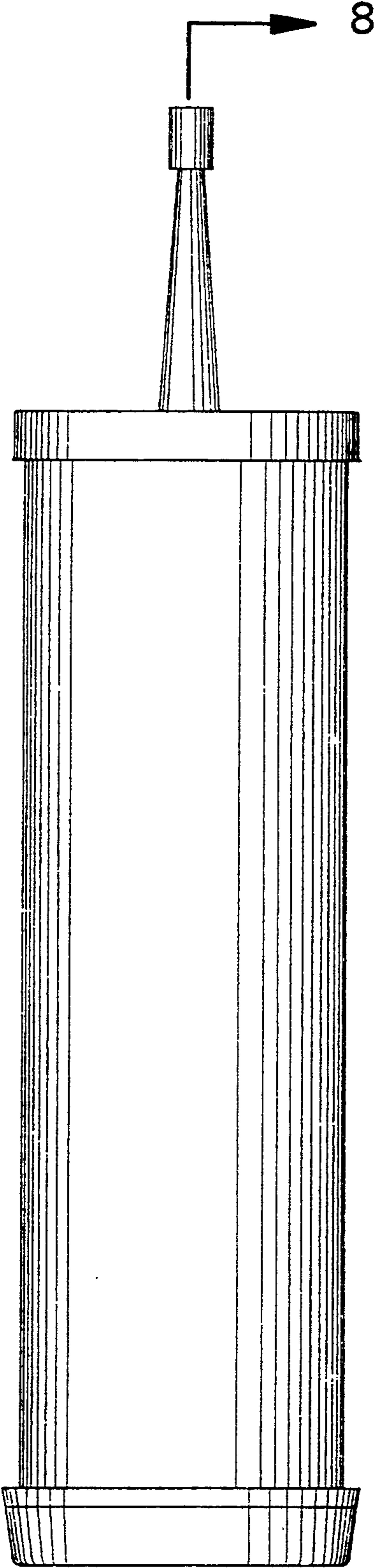

FIG. 7

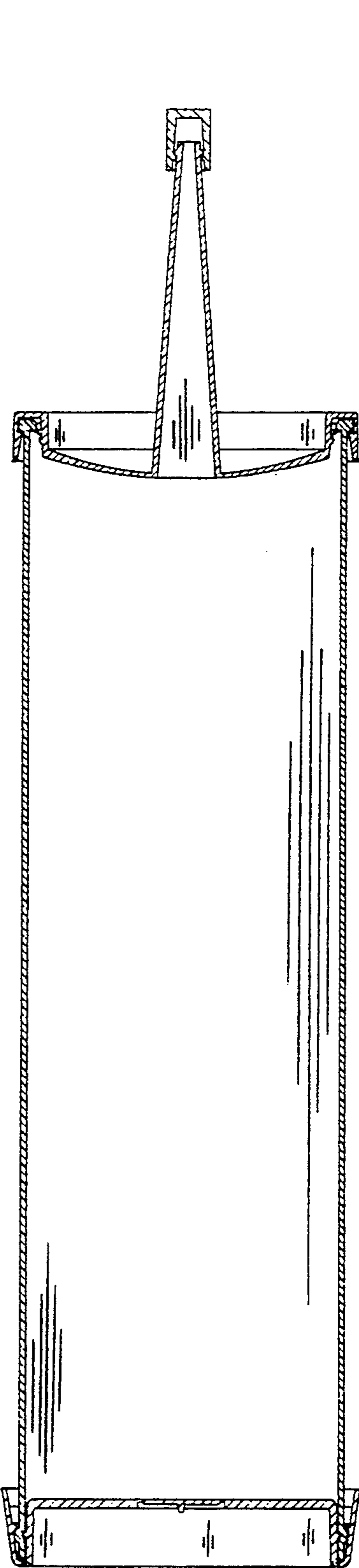

FIG. 8

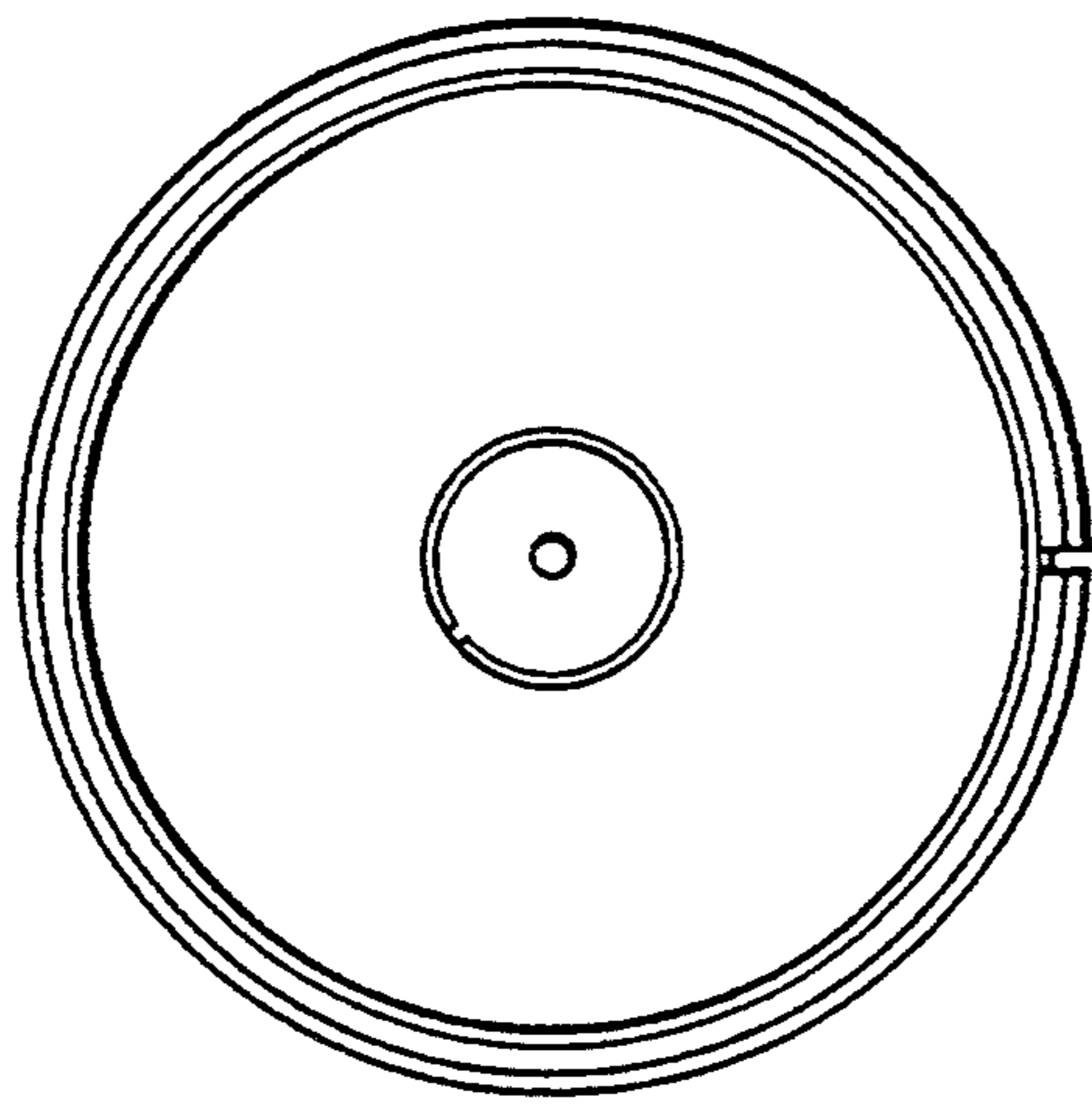

FIG. 9

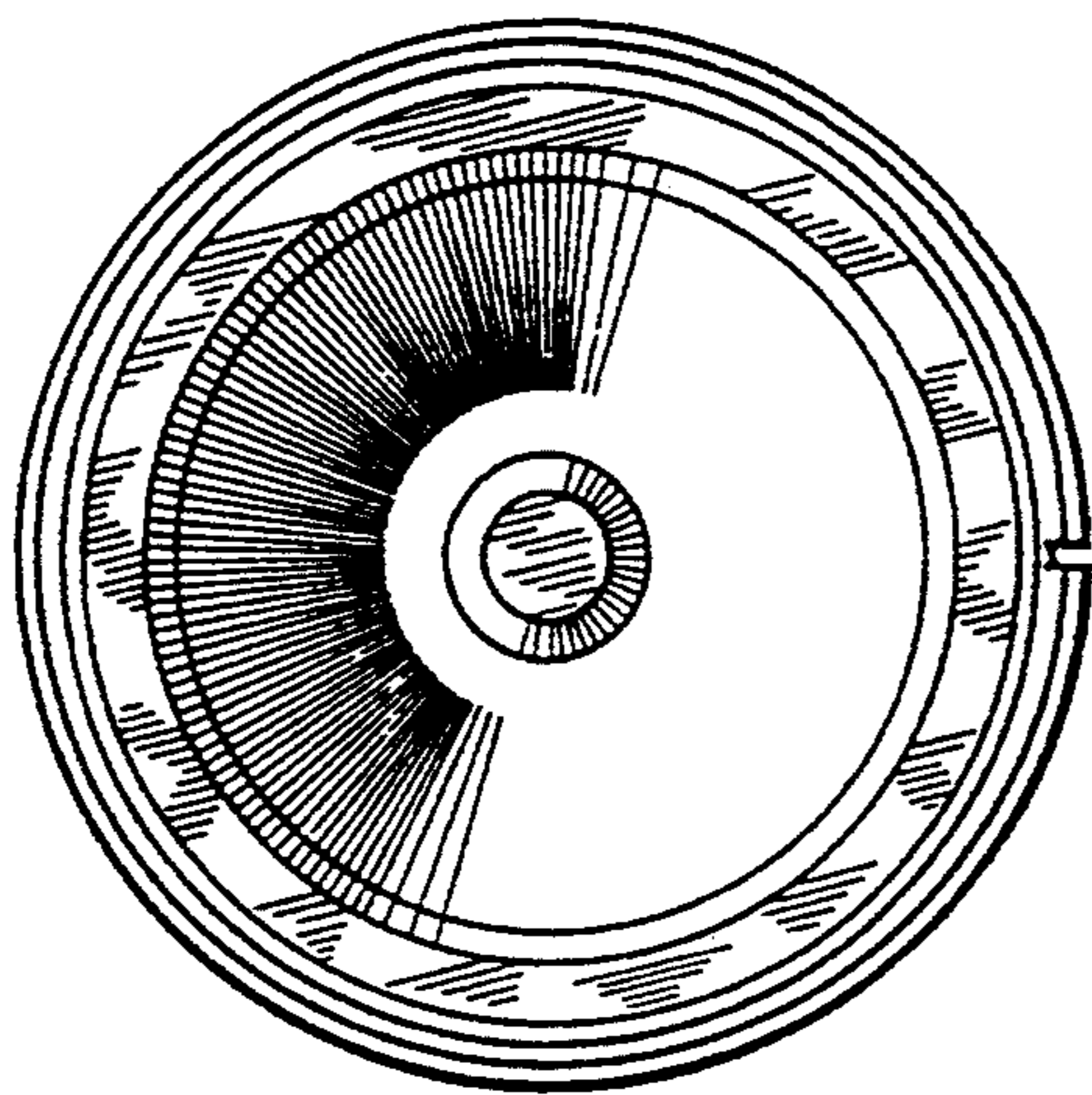

FIG. 10

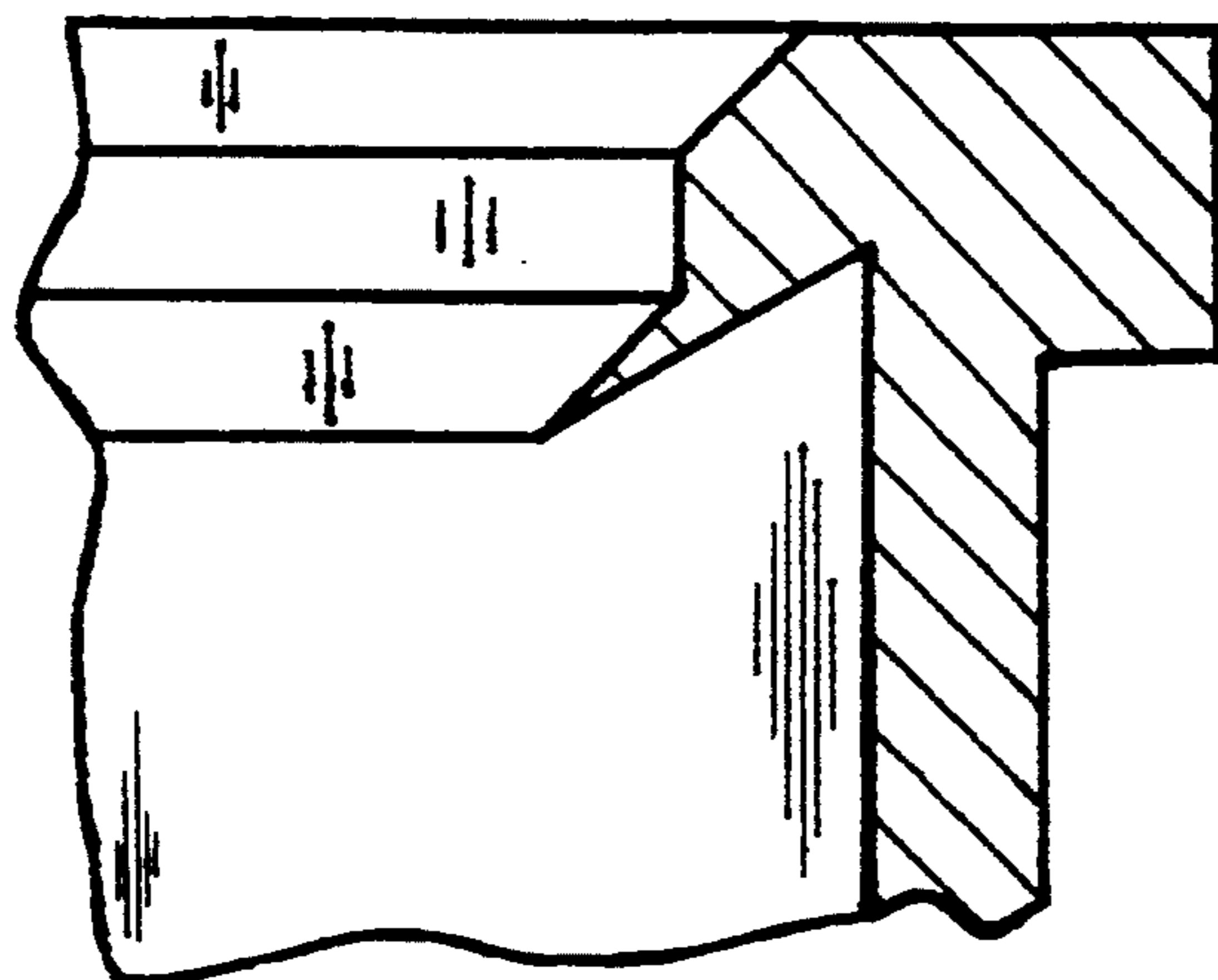

FIG. 11

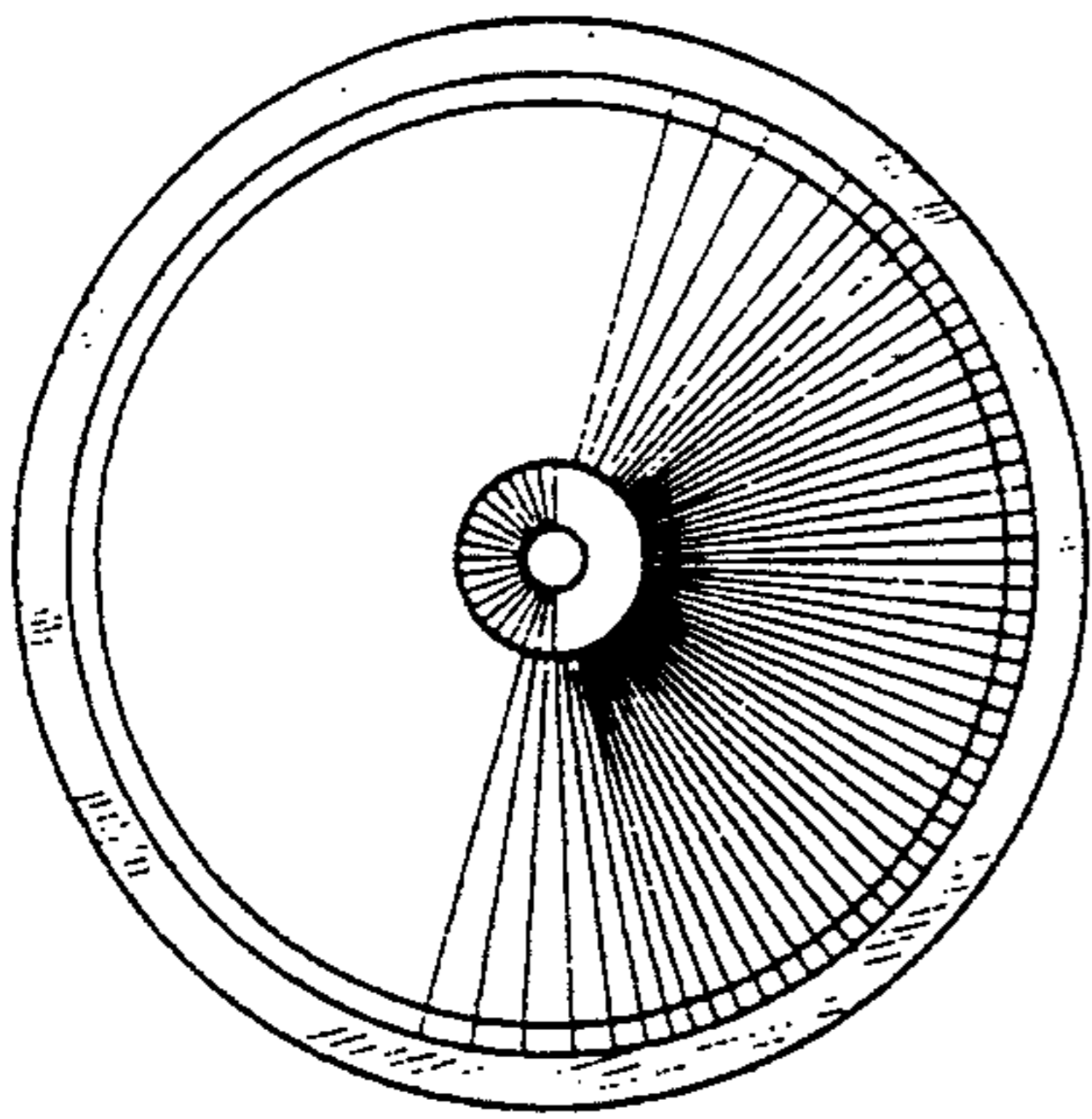

FIG. 12

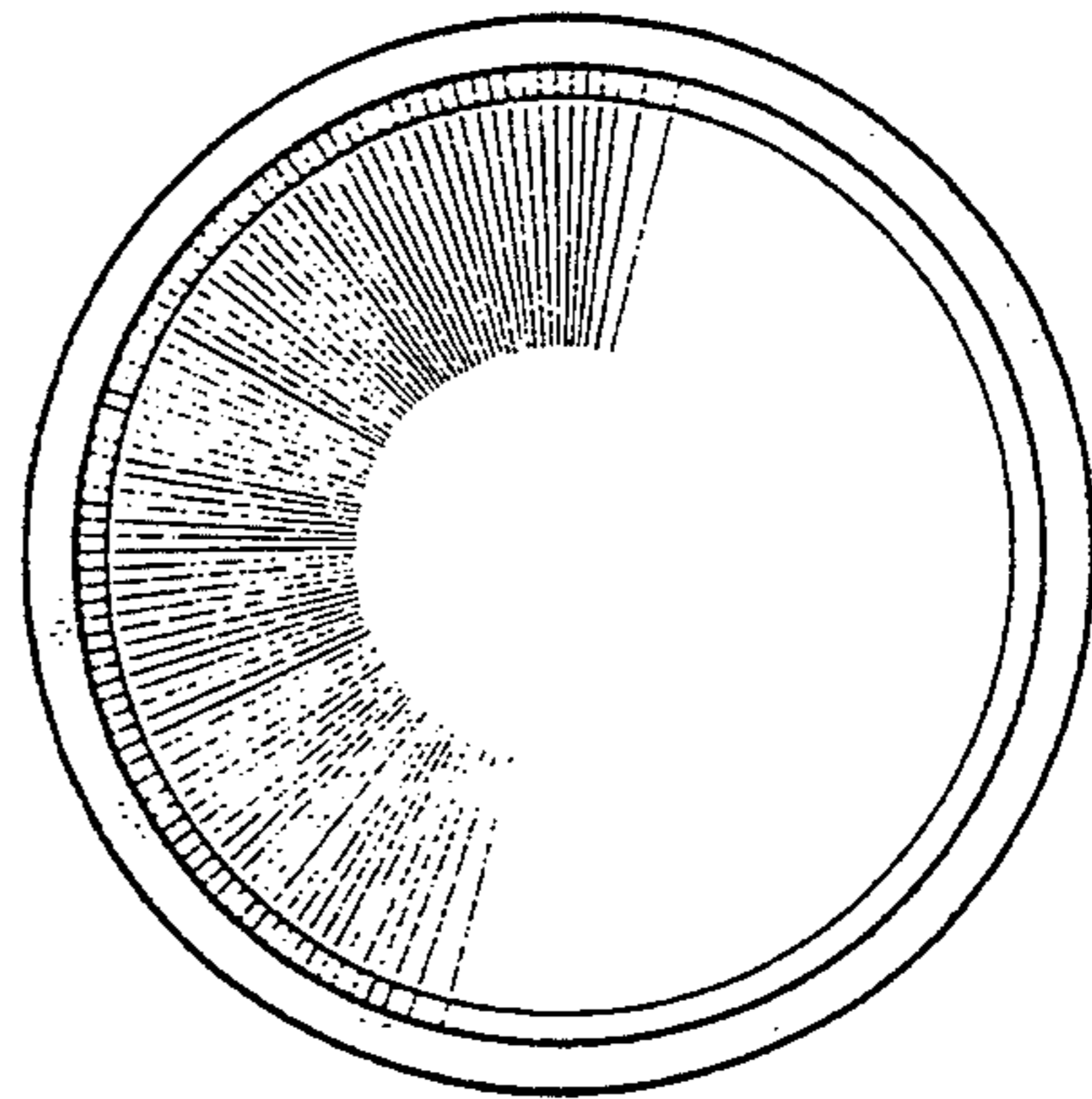

FIG. 16

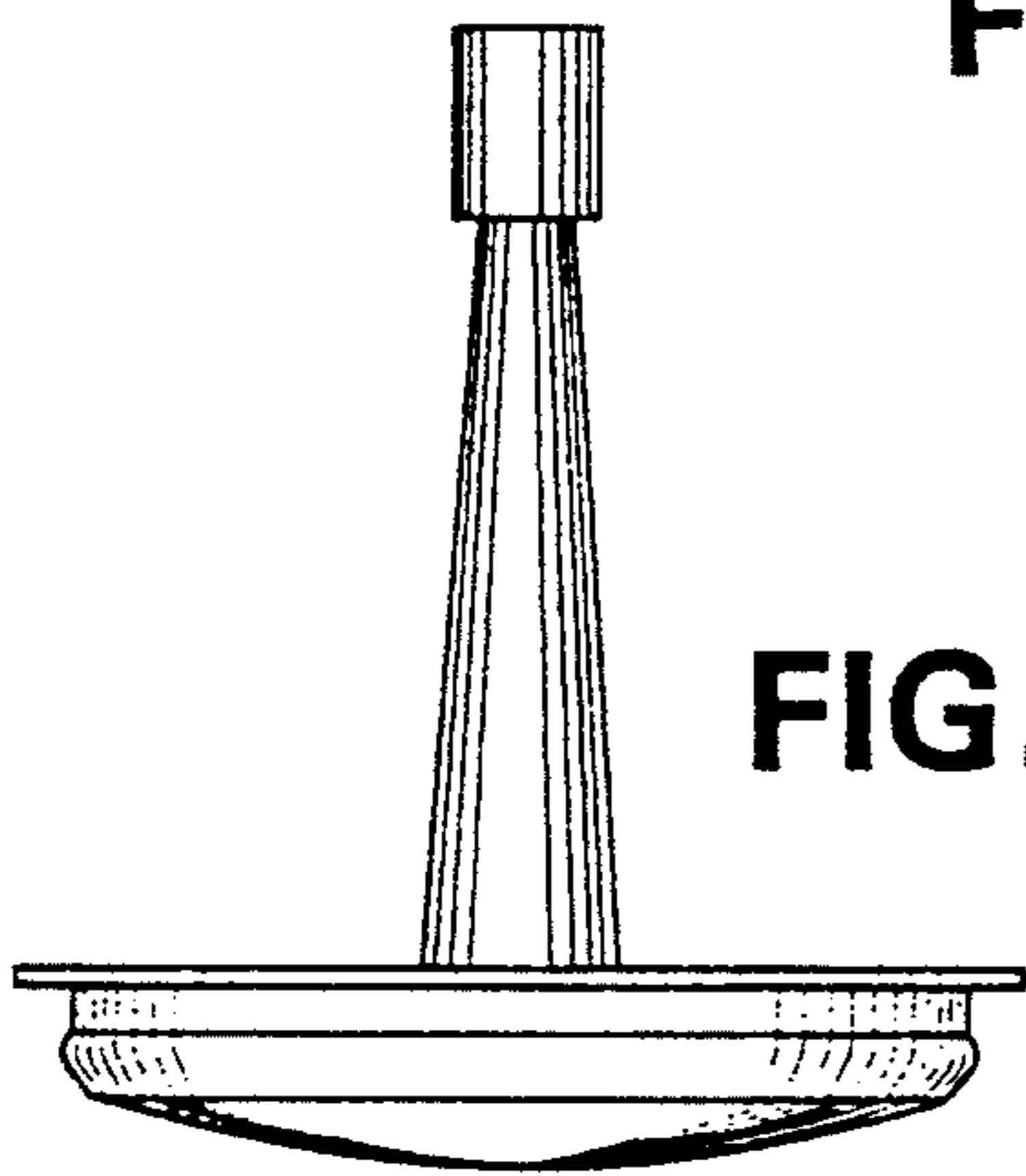

FIG. 13

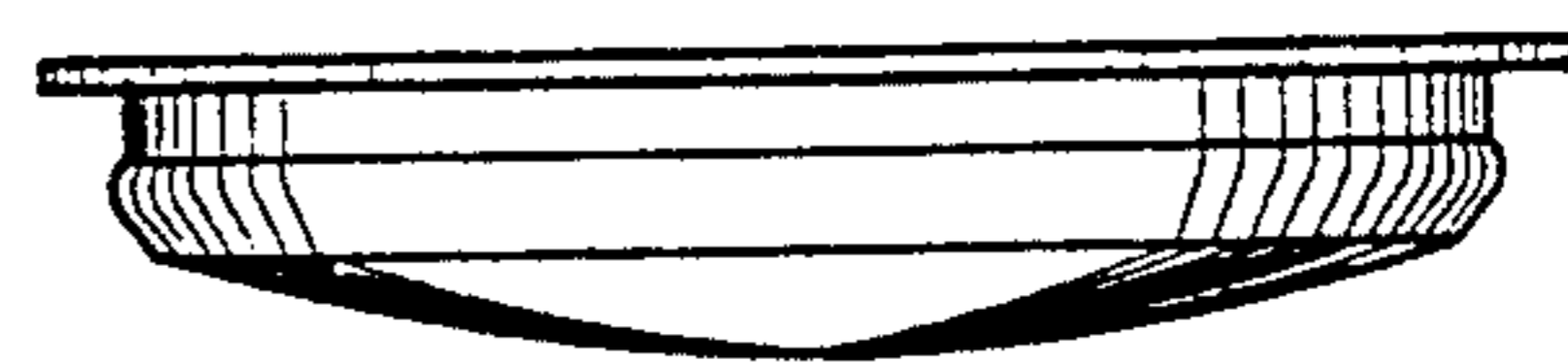

FIG. 17

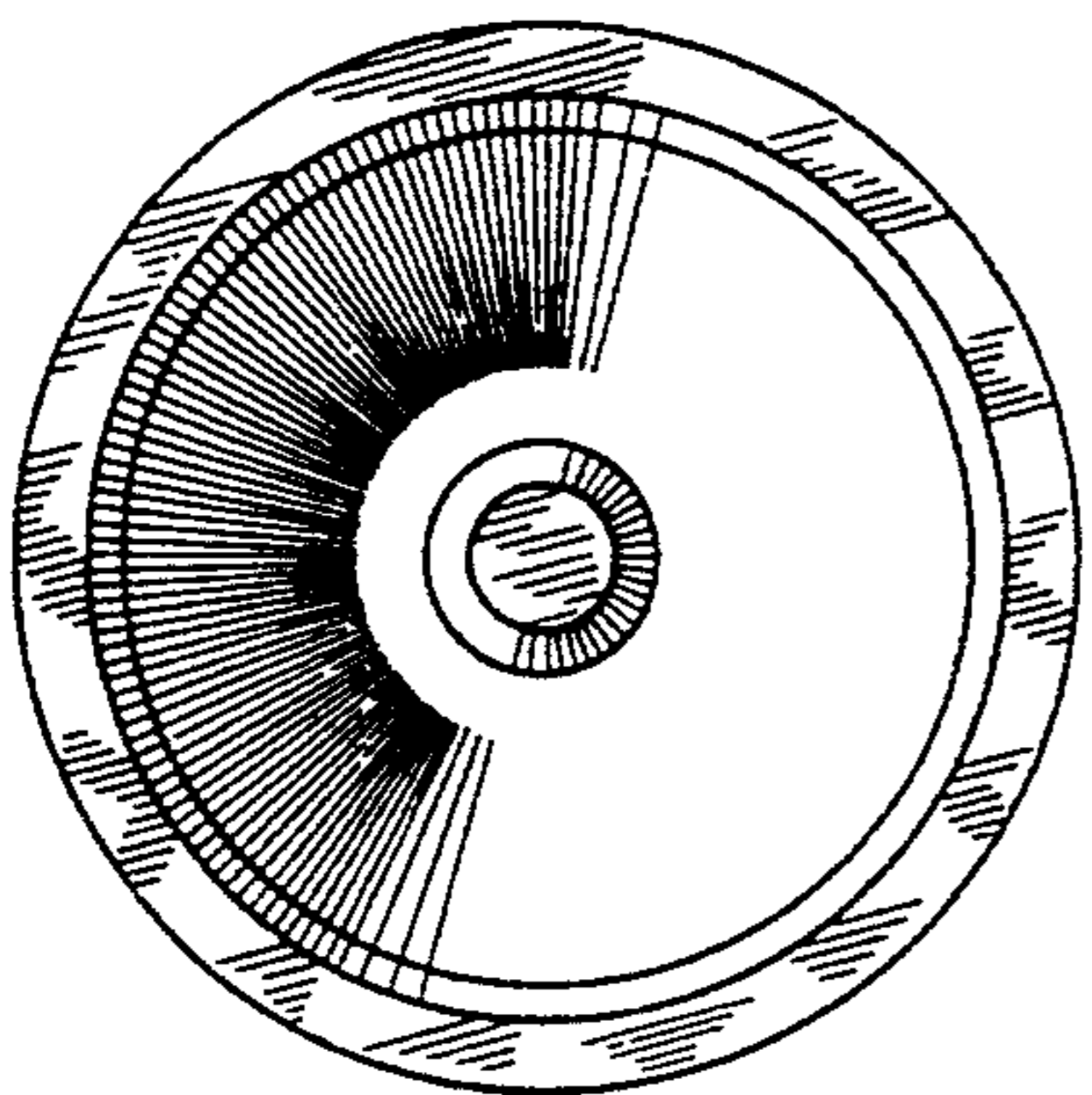

FIG. 14

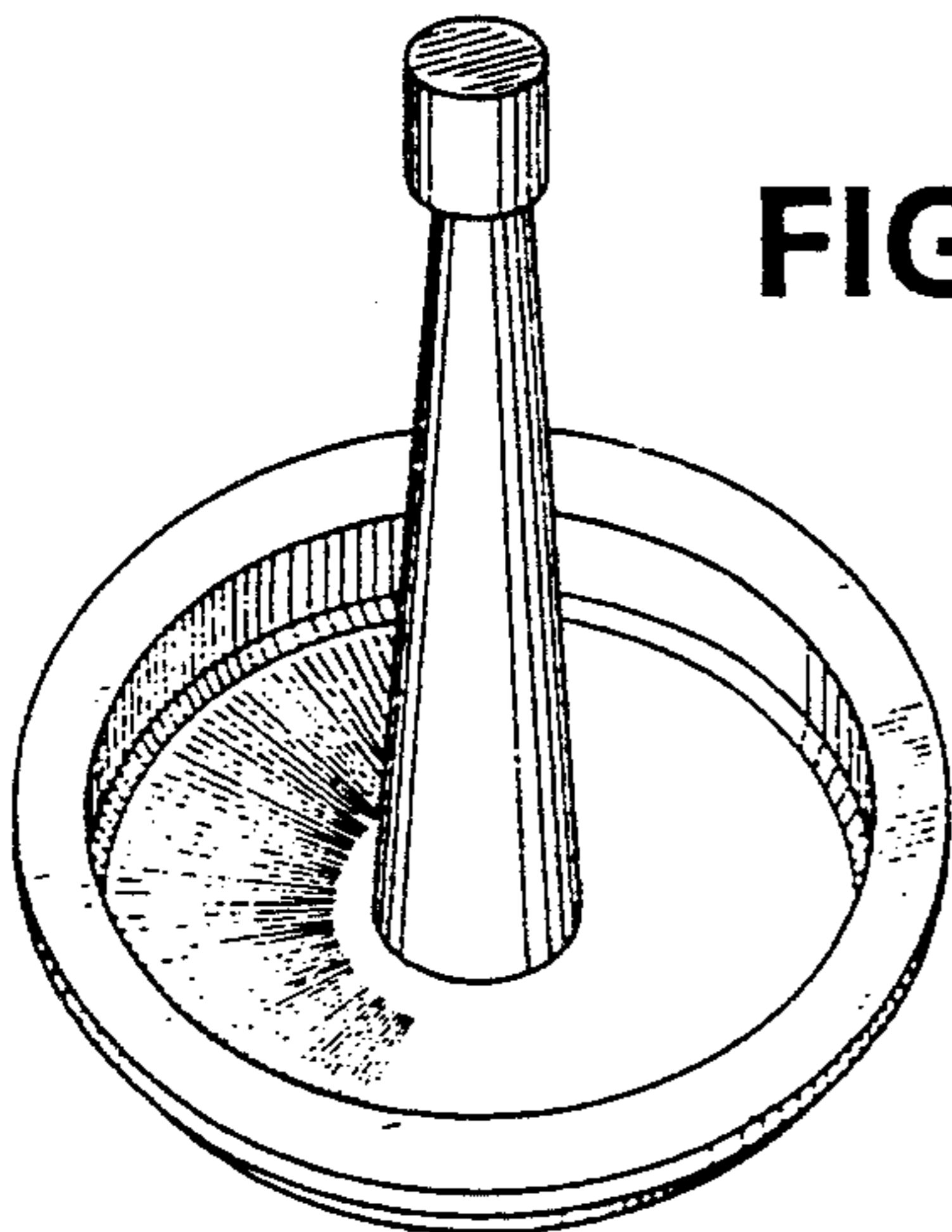

FIG. 15

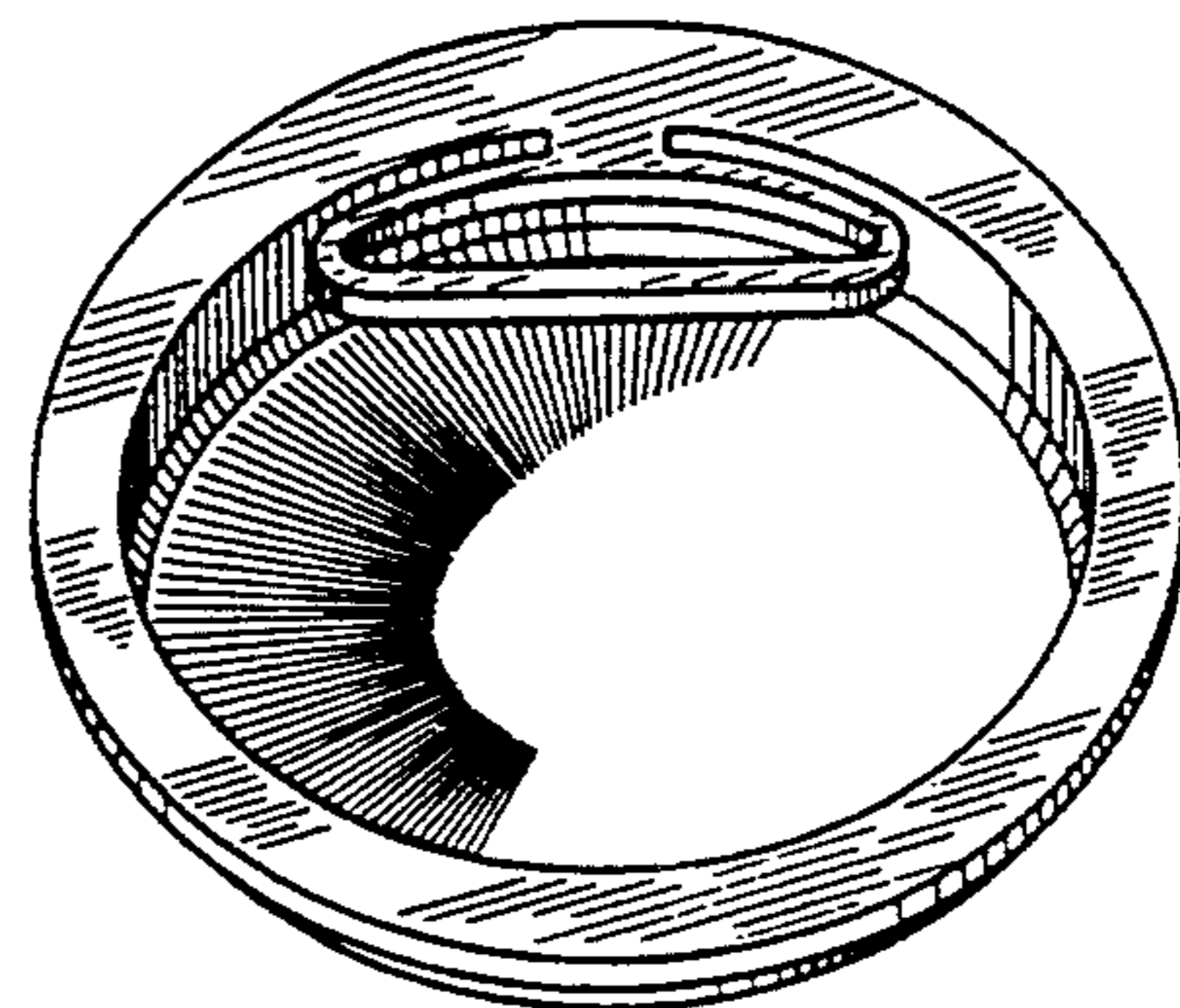

FIG. 18