



US00D356408S

United States Patent [19]

[11] Patent Number: **Des. 356,408**

Adolf

[45] Date of Patent: ** Mar. 14, 1995

[54] SPONGE

[75] Inventor: **Raymond C. Adolf**, Doylestown, Pa.

[73] Assignee: **Nation/Ruskin, Inc.**,
Montgomeryville, Pa.

[**] Term: **14 Years**

[21] Appl. No.: **799,622**

[22] Filed: **Nov. 27, 1991**

[52] U.S. Cl. **D32/40; D28/63;**
D32/52

[58] Field of Search **D32/40, 43, 50-52;**
15/104.93, 208, 209.1, 244.1, 244.3, 244.4;
D28/63

[56] **References Cited**

U.S. PATENT DOCUMENTS

2,249,912 7/1941 Oxley 15/209.1
4,613,446 9/1986 Magyar 15/104.93 X

FOREIGN PATENT DOCUMENTS

1543656 10/1968 France 15/209.1

OTHER PUBLICATIONS

Two Polaroid photographs of a sponge (Exhibit A).
Three Polaroid photographs of a sponge (Exhibit B).

Primary Examiner—Wallace R. Burke
Assistant Examiner—Lavone D. Tabor
Attorney, Agent, or Firm—Panitch Schwarze Jacobs &
Nadel

[57] **CLAIM**

The ornamental design for a sponge, as shown and described.

DESCRIPTION

FIG. 1 is a top plan view showing my new design;
FIG. 2 is a front elevational view thereof the rear being
a mirror image;
FIG. 3 is a side elevational view thereof;
FIG. 4 is a bottom plan view thereof; and,
FIG. 5 is a perspective view thereof.

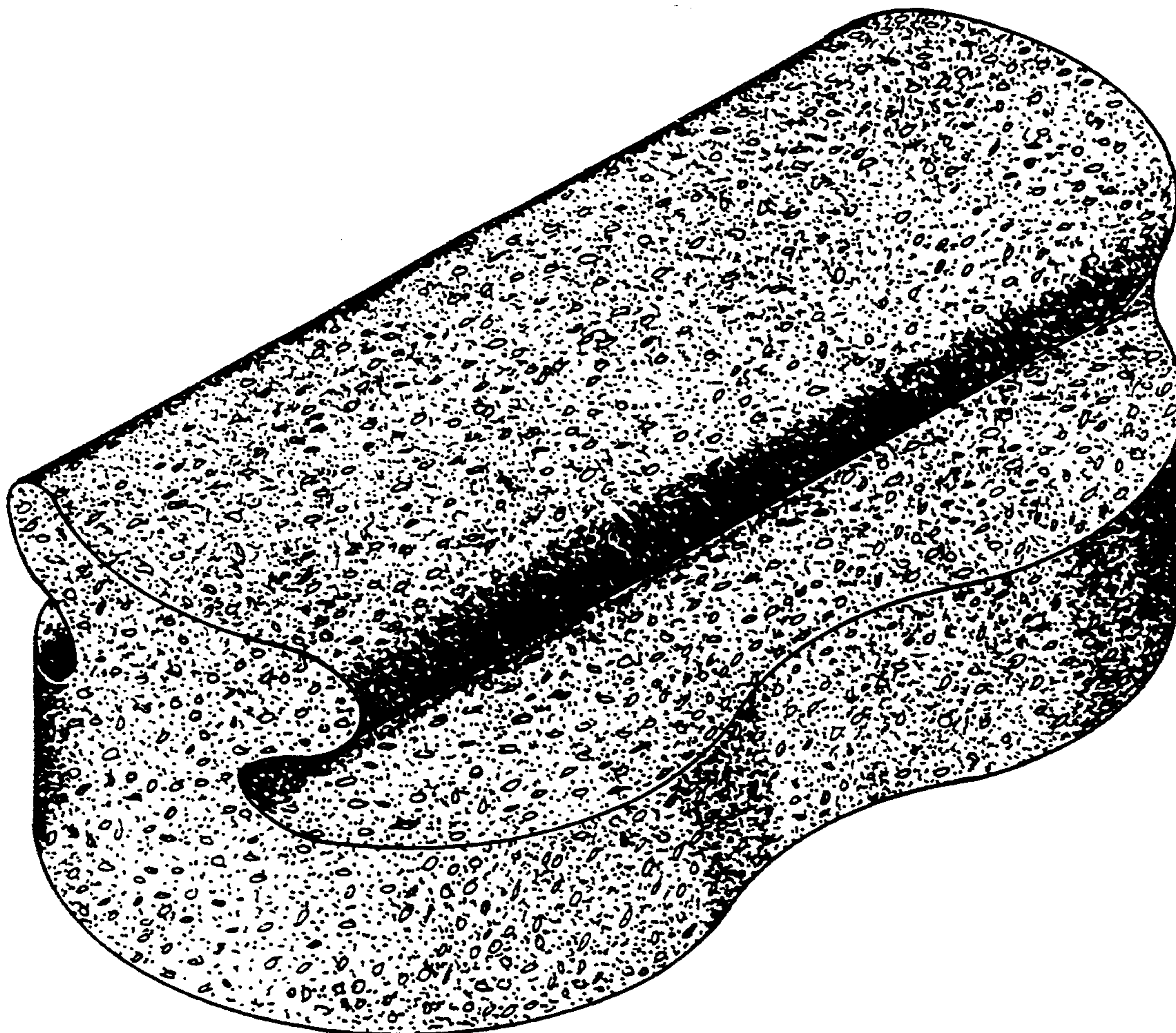

FIG. 1

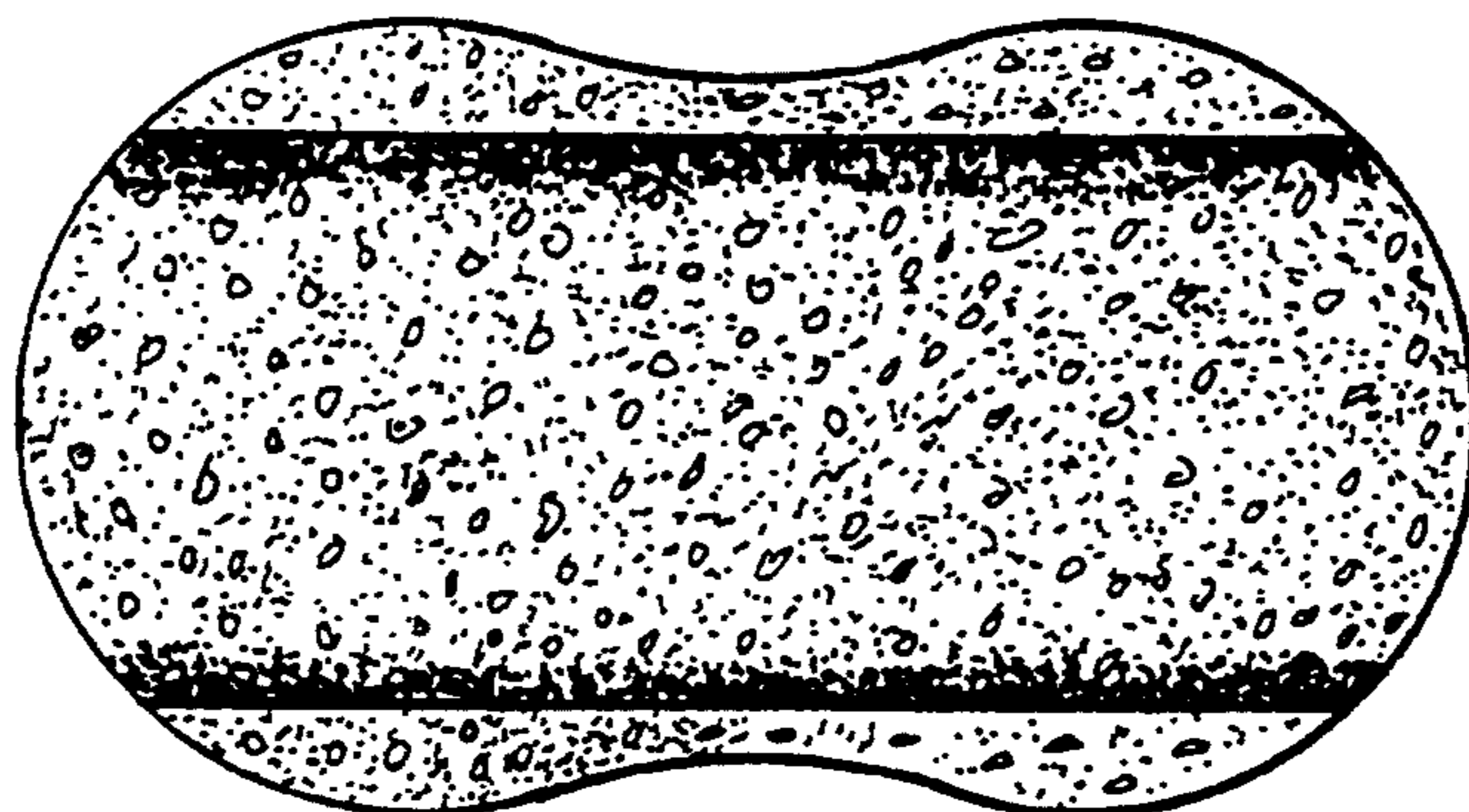

FIG. 2

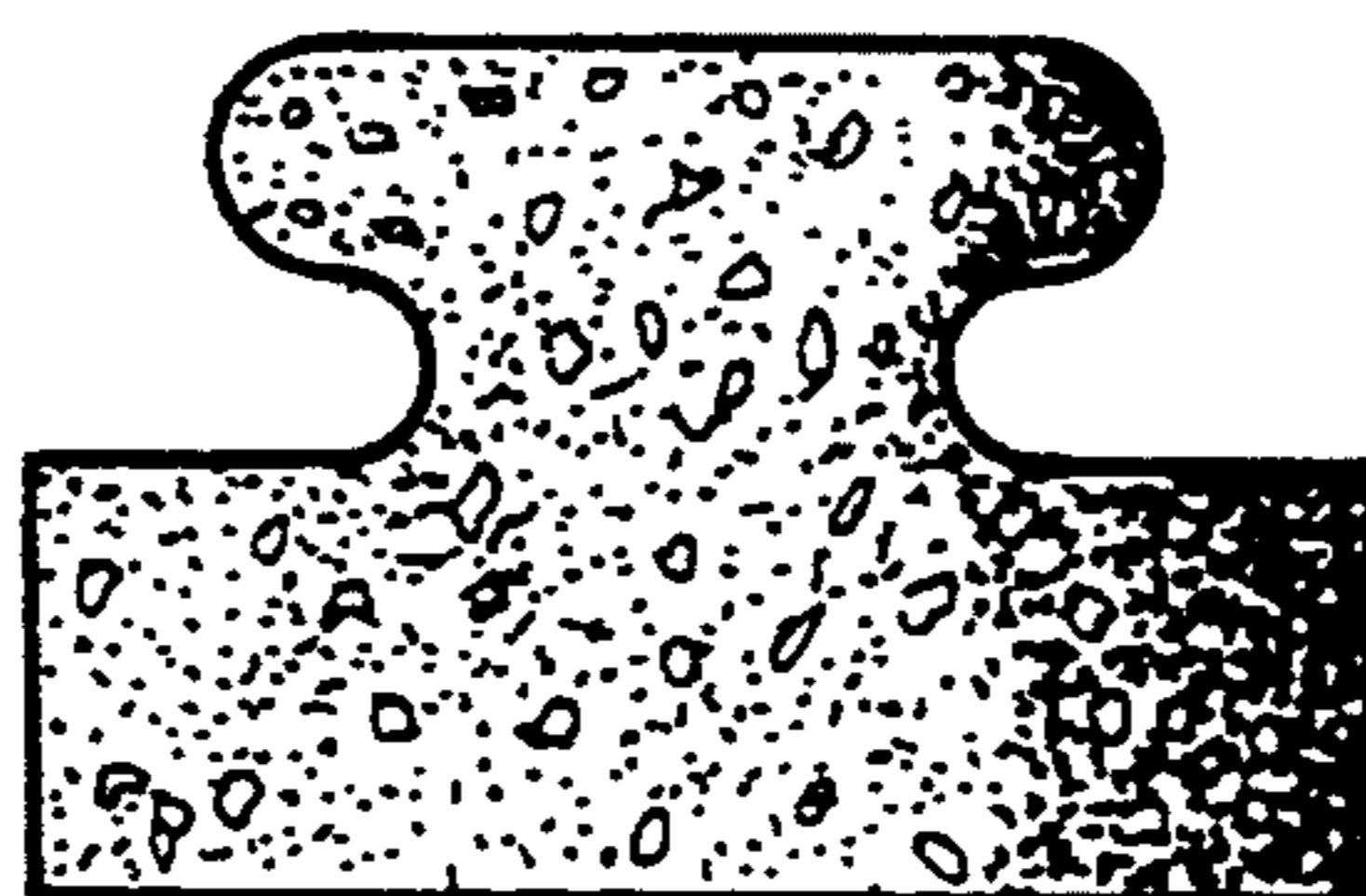

FIG. 3

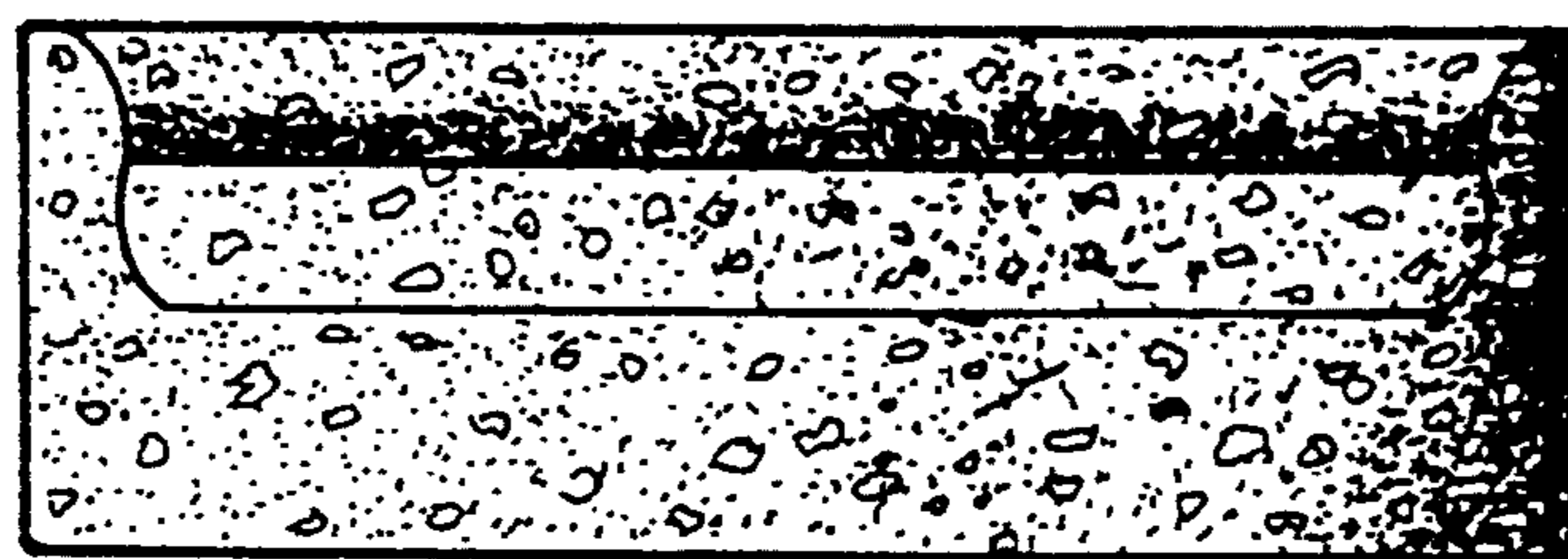

FIG. 4

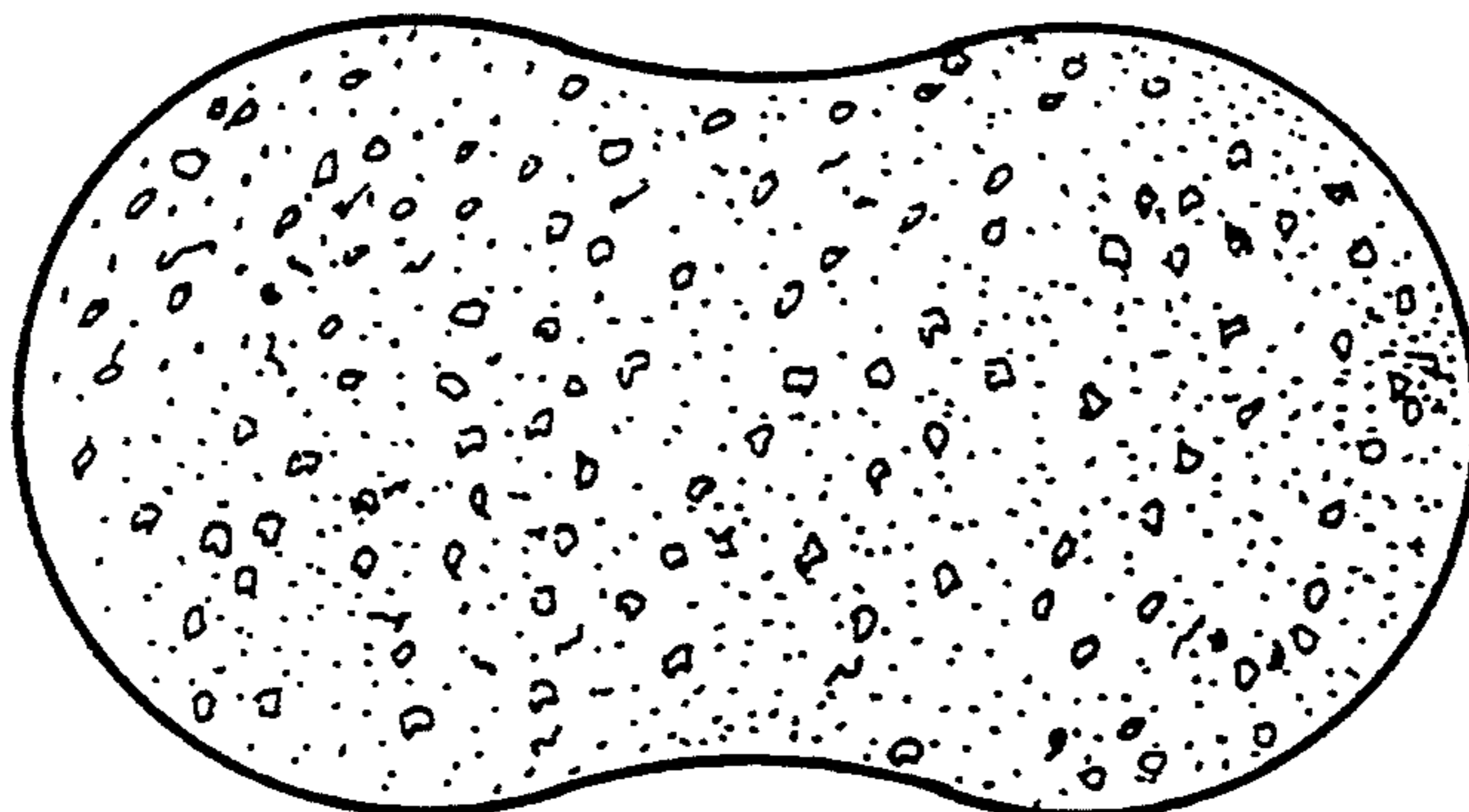

FIG. 5

