



US00D356348S

# United States Patent [19] Glynn

[11] Patent Number: **Des. 356,348**

[45] Date of Patent: **\*\* Mar. 14, 1995**

[54] **MULTI-ORIFICED TOY CONSTRUCTION BLOCK**

[75] Inventor: **Kenneth P. Glynn**, Raritan Township, Hunterdon County, N.J.

[73] Assignee: **Ideal Ideas, Inc.**, Flemington, N.J.

[\*\*] Term: **14 Years**

[21] Appl. No.: **19,664**

[22] Filed: **Mar. 8, 1994**

[52] U.S. Cl. .... **D21/108**

[58] Field of Search ..... **D21/108; D25/113; 446/103, 104, 105, 120, 124, 125, 127, 128, 85**

[56] **References Cited**

**U.S. PATENT DOCUMENTS**

|            |         |                    |         |
|------------|---------|--------------------|---------|
| D. 231,787 | 6/1974  | Burnley .....      | D21/108 |
| D. 233,542 | 11/1974 | Christiansen ..... | D21/108 |
| D. 279,915 | 7/1985  | Arnau .....        | D21/108 |
| D. 285,813 | 9/1986  | Takahashi .....    | D21/108 |

|            |         |                 |         |
|------------|---------|-----------------|---------|
| 317,478    | 6/1991  | Larsen et al. . |         |
| D. 336,666 | 6/1993  | Knudsen .....   | D21/108 |
| D. 343,426 | 1/1994  | Sher .....      | D21/108 |
| 3,005,282  | 10/1961 | Christiansen .  |         |
| 3,242,610  | 3/1966  | Christiansen .  |         |
| 3,374,917  | 3/1968  | Troy .....      | D21/108 |

*Primary Examiner*—Bernard Ansher  
*Assistant Examiner*—R. Barkai  
*Attorney, Agent, or Firm*—Kenneth P. Glynn

[57] **CLAIM**

The ornamental design for a multi-orificed toy construction block, as shown and described.

**DESCRIPTION**

FIG. 1 is a top view of a multi-orificed toy construction block showing my new design;  
FIG. 2 is a bottom view thereof;  
FIG. 3 is a left, right, front and back side view thereof;  
and,  
FIG. 4 is a cut side view thereof.

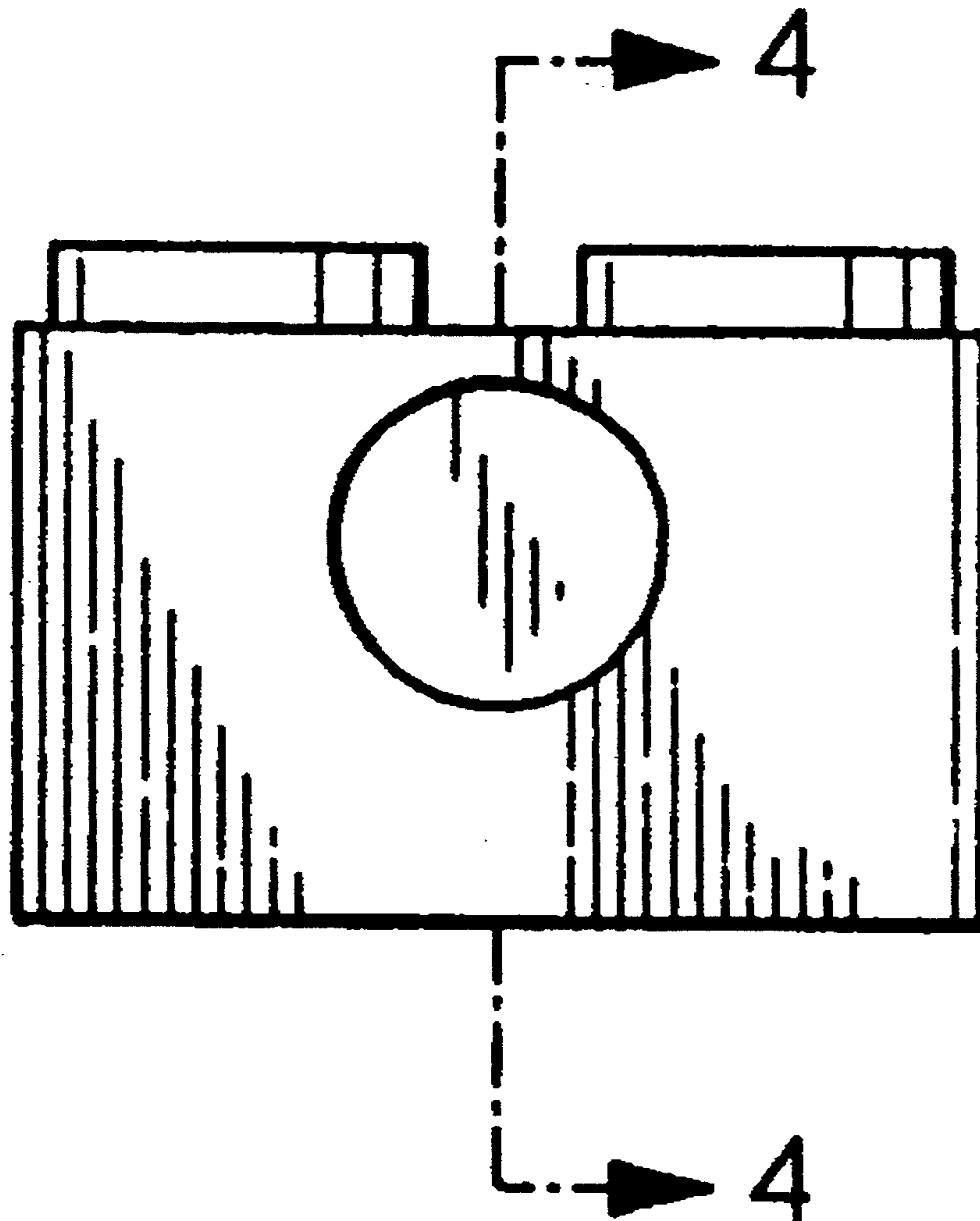

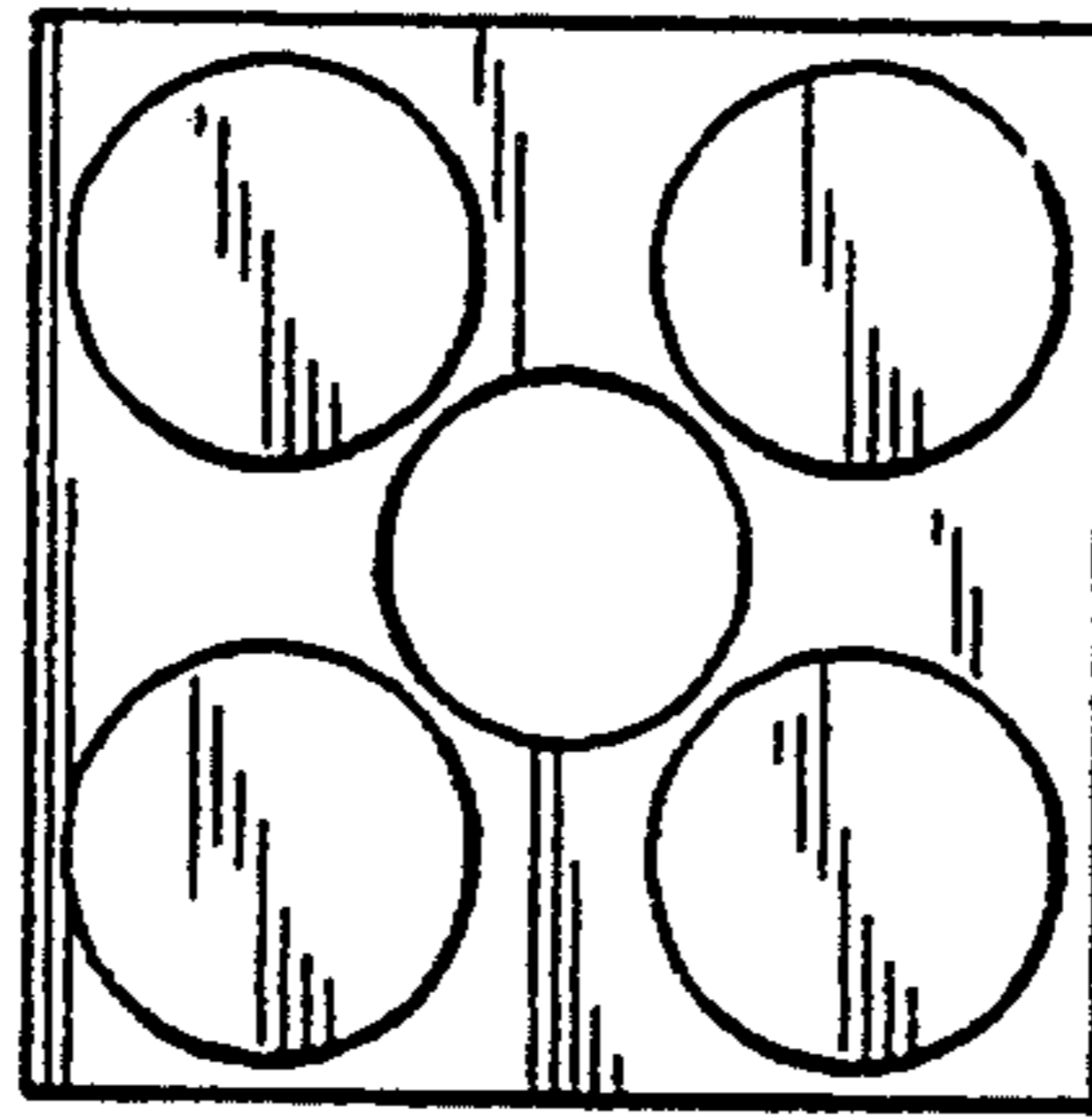

FIG. 1

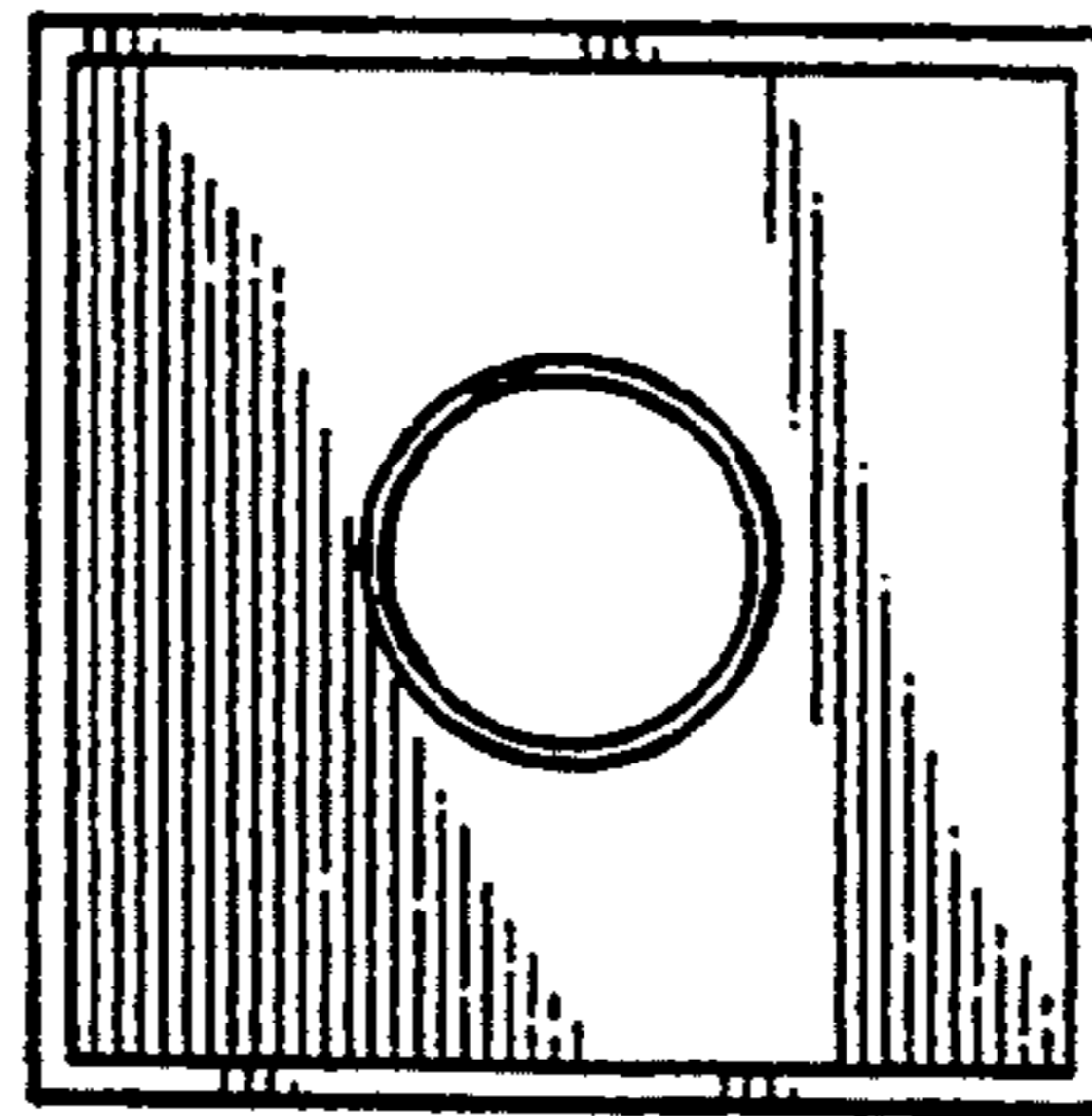

FIG. 2

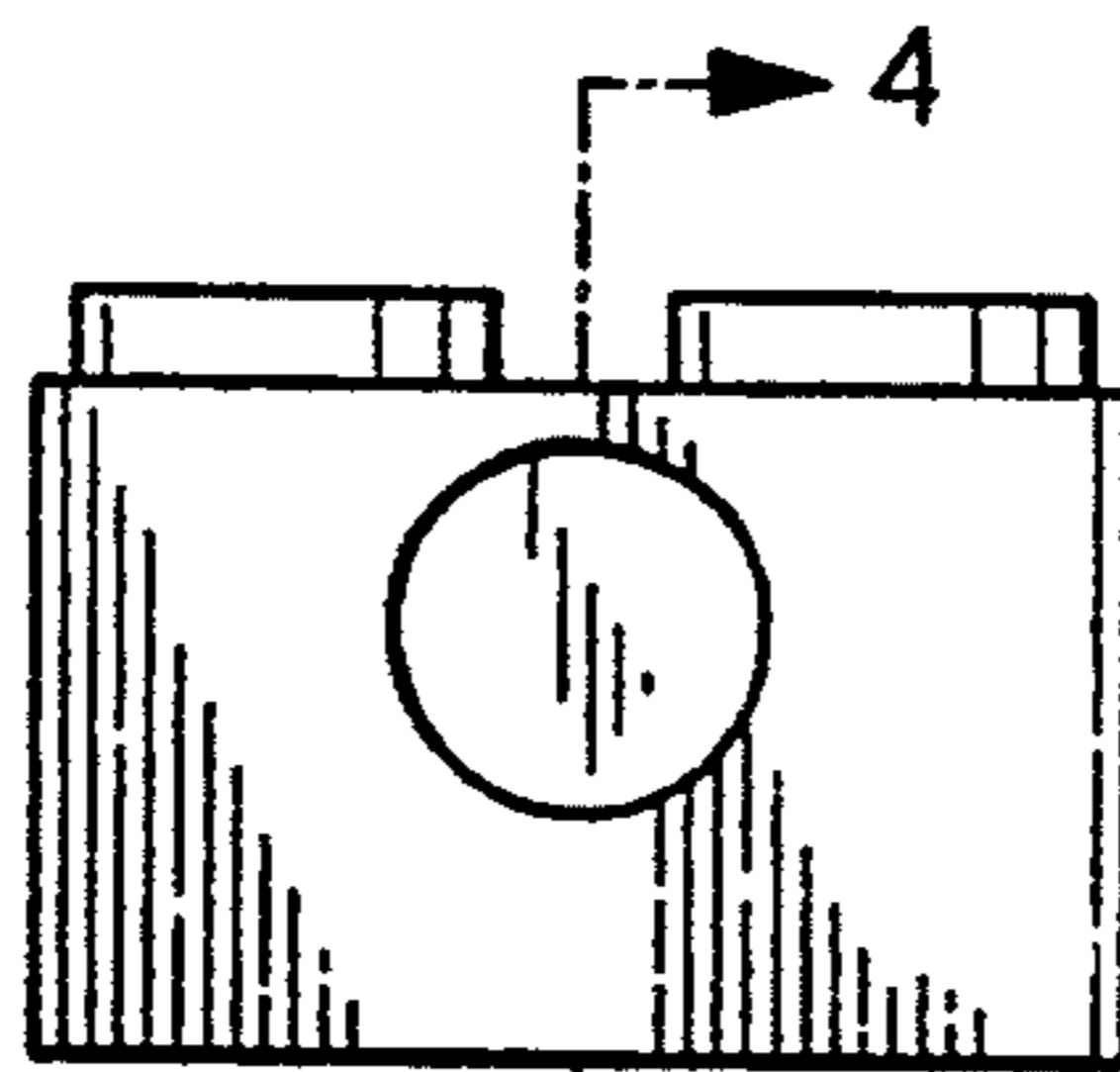

FIG. 3

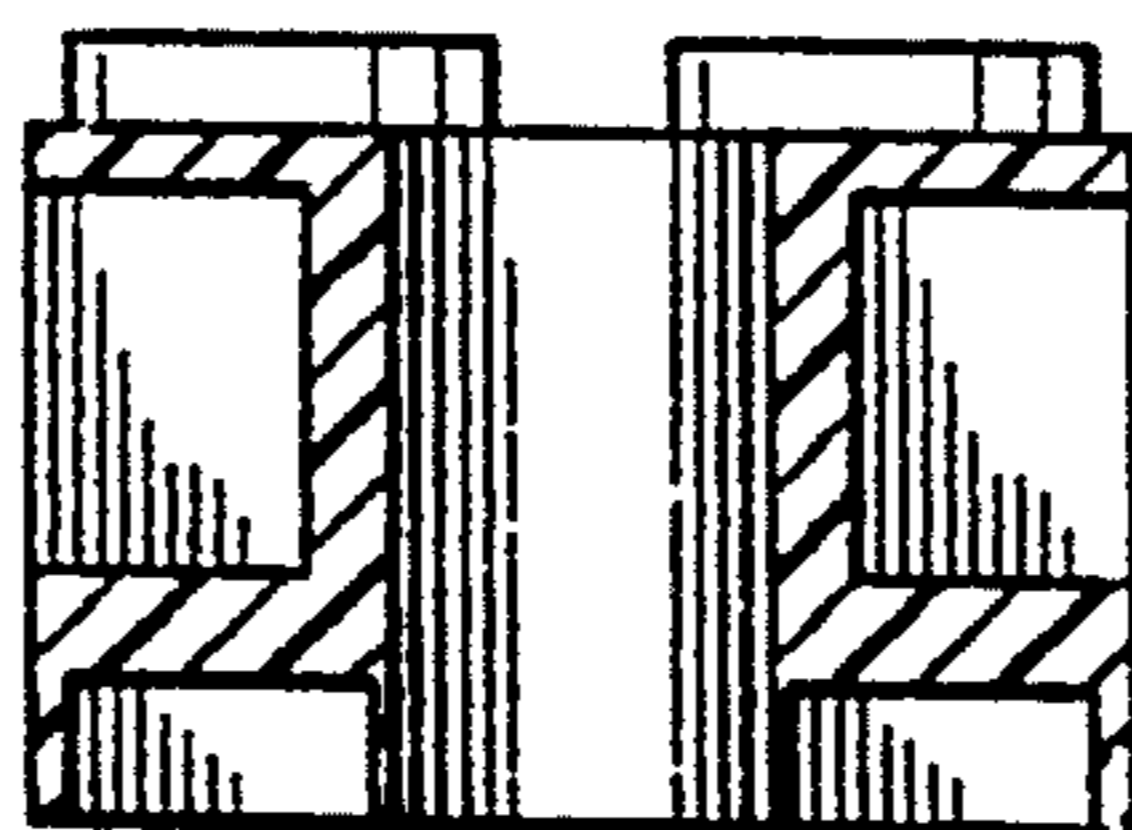

FIG. 4