



US00D356321S

United States Patent [19] McCorkle

[11] Patent Number: **Des. 356,321**

[45] Date of Patent: **** Mar. 14, 1995**

[54] **PALLET MANUFACTURING MACHINE**

[76] Inventor: **Kelley McCorkle**, Rte. 1, Box 11,
Boling, Tex. 77420

[**] Term: **14 Years**

[21] Appl. No.: **18,435**

[22] Filed: **Feb. 7, 1994**

[52] U.S. Cl. **D15/199**

[58] Field of Search **D15/199; 227/7, 45,
227/76, 100, 141, 152; 29/432, 525, 566, 798;
144/2 R, 136 B; 156/562, 300, 566, 572, 578**

[56] **References Cited**

U.S. PATENT DOCUMENTS

3,853,670 12/1974 Cox et al. 156/562
4,489,874 12/1984 Worst et al. 227/7

Primary Examiner—Alan P. Douglas

Assistant Examiner—Antoine D. Davis
Attorney, Agent, or Firm—Browning, Bushman,
Anderson & Brookhart

[57] **CLAIM**

The ornamental design for a pallet manufacturing machine, as shown and described.

DESCRIPTION

FIG. 1 is an upper, right side perspective view of the pallet manufacturing machine according to the present invention;

FIG. 2 is a left hand side view of the pallet manufacturing machine as shown in FIG. 1;

FIG. 3 is a front view of the pallet manufacturing machine as shown in FIG. 1; and,

FIG. 4 is a rear view of the pallet manufacturing machine shown in FIG. 1.

The bottom view does not constitute apart of the claimed design.

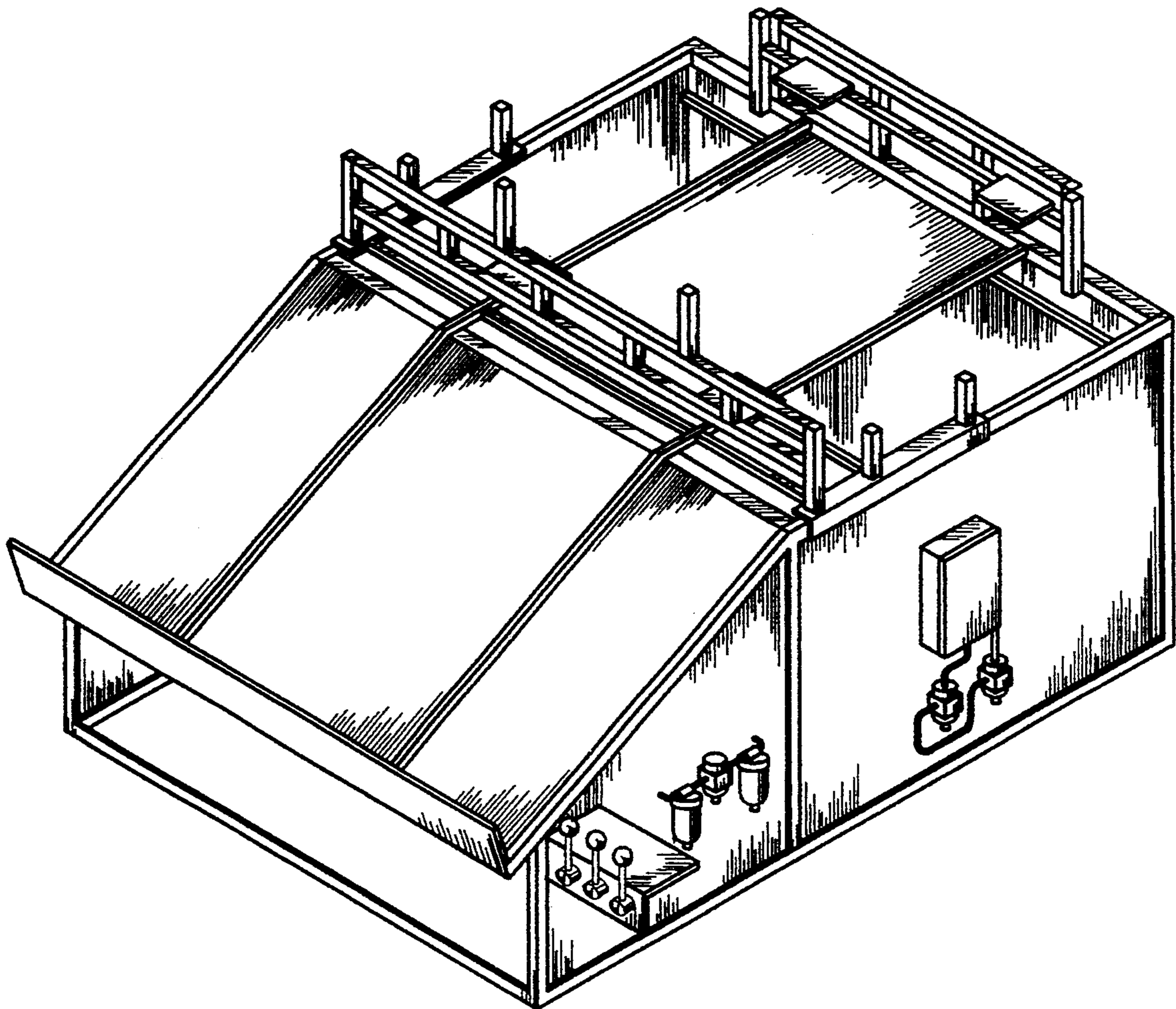

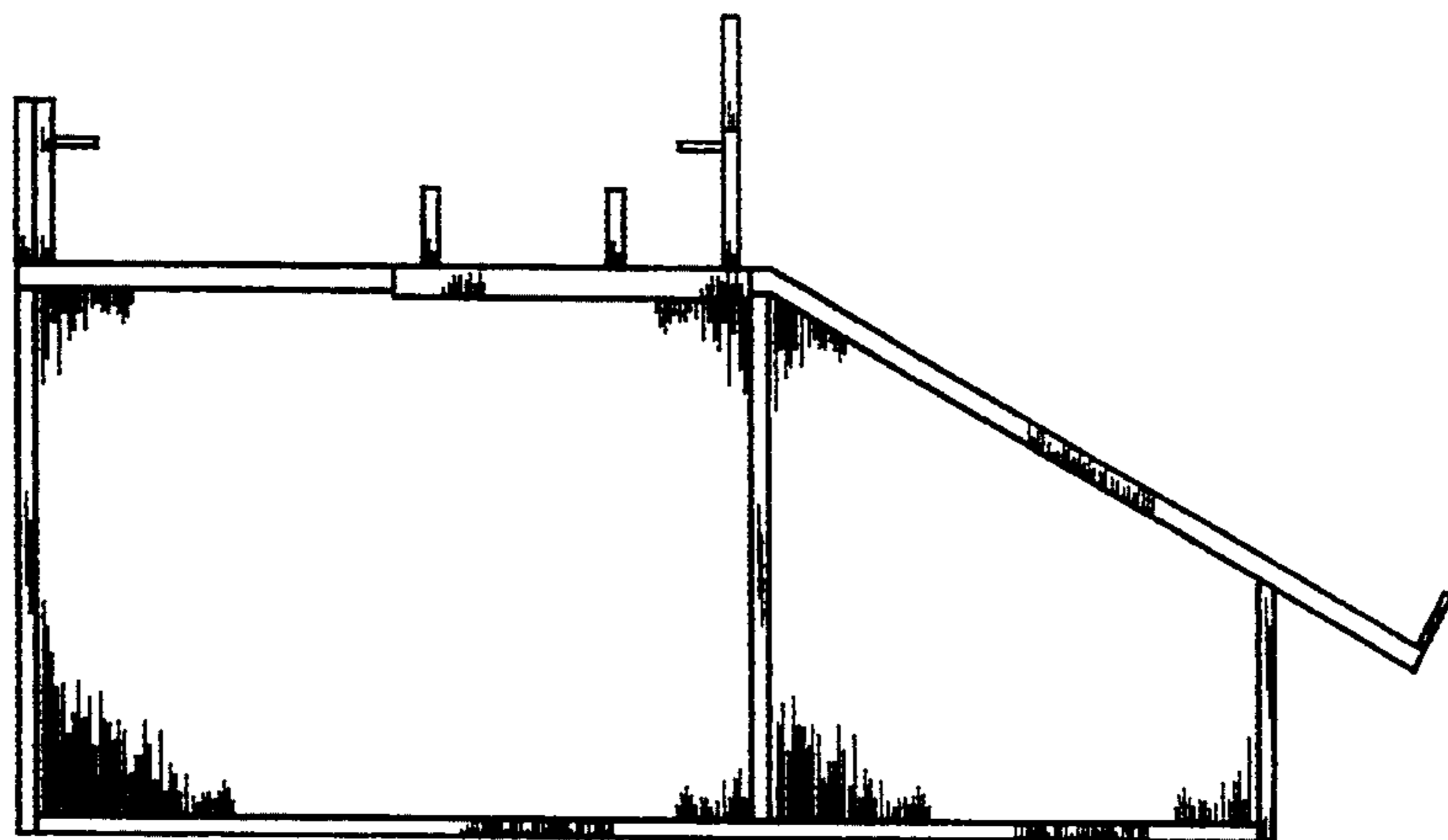
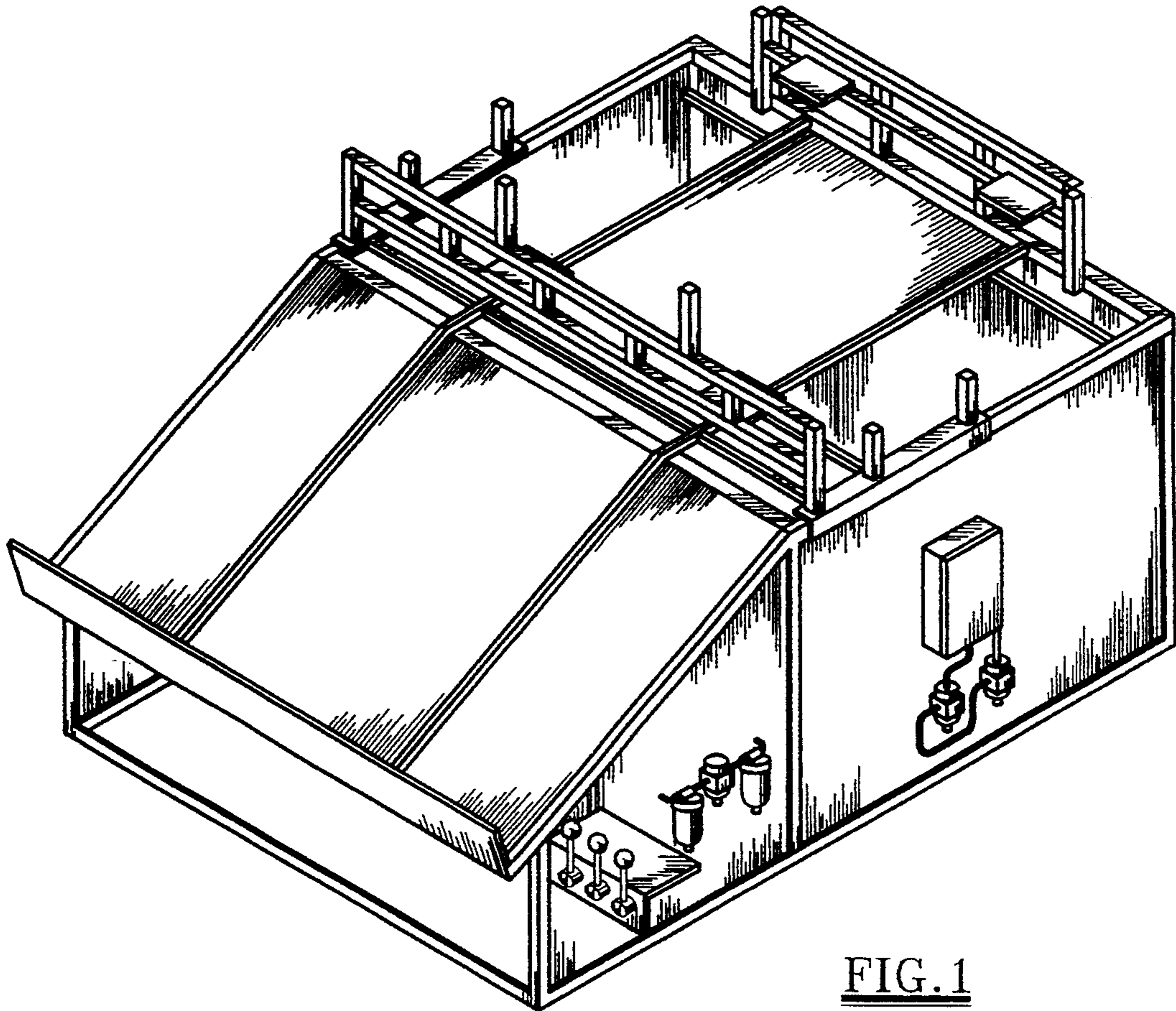

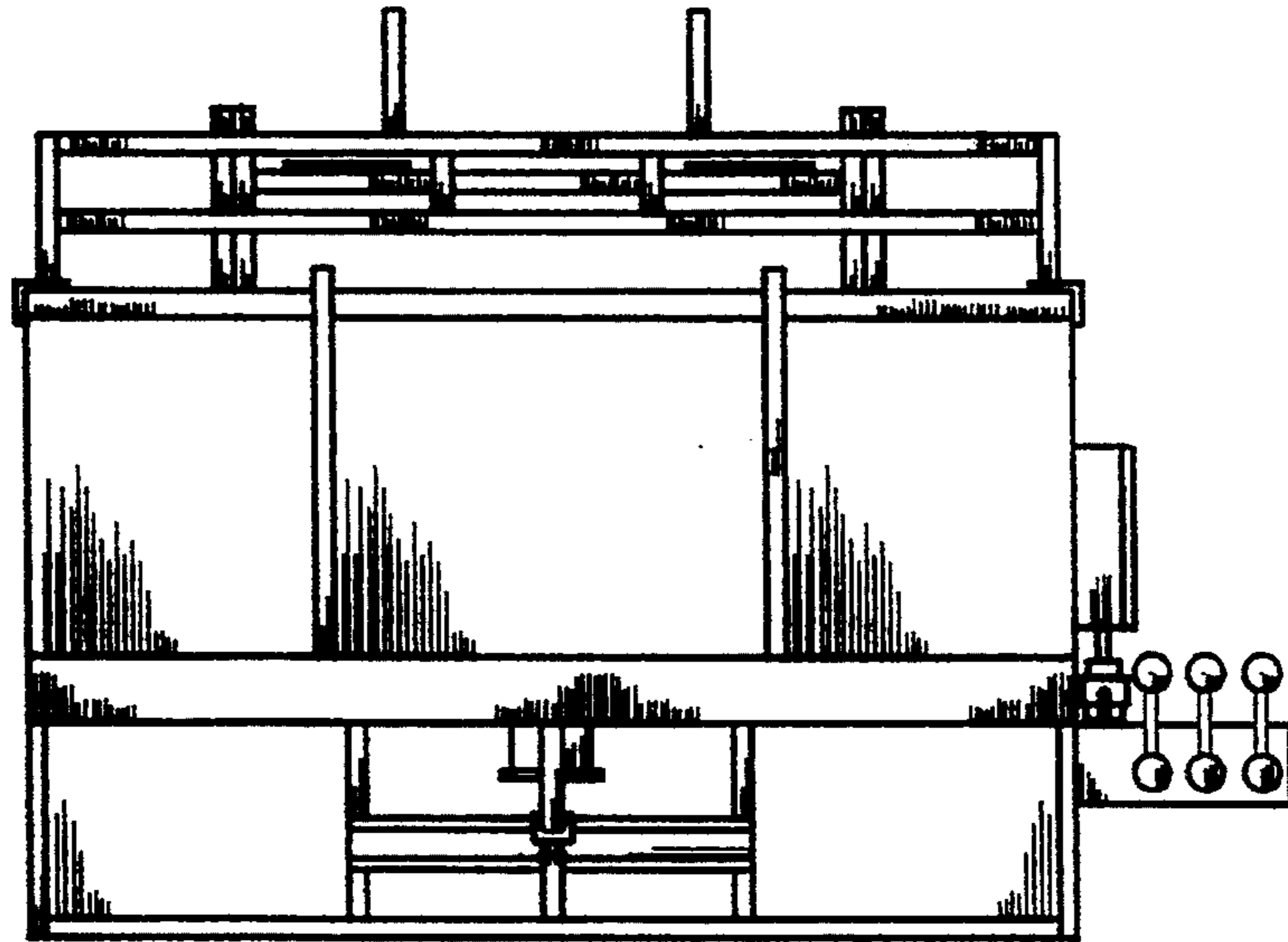

FIG. 3

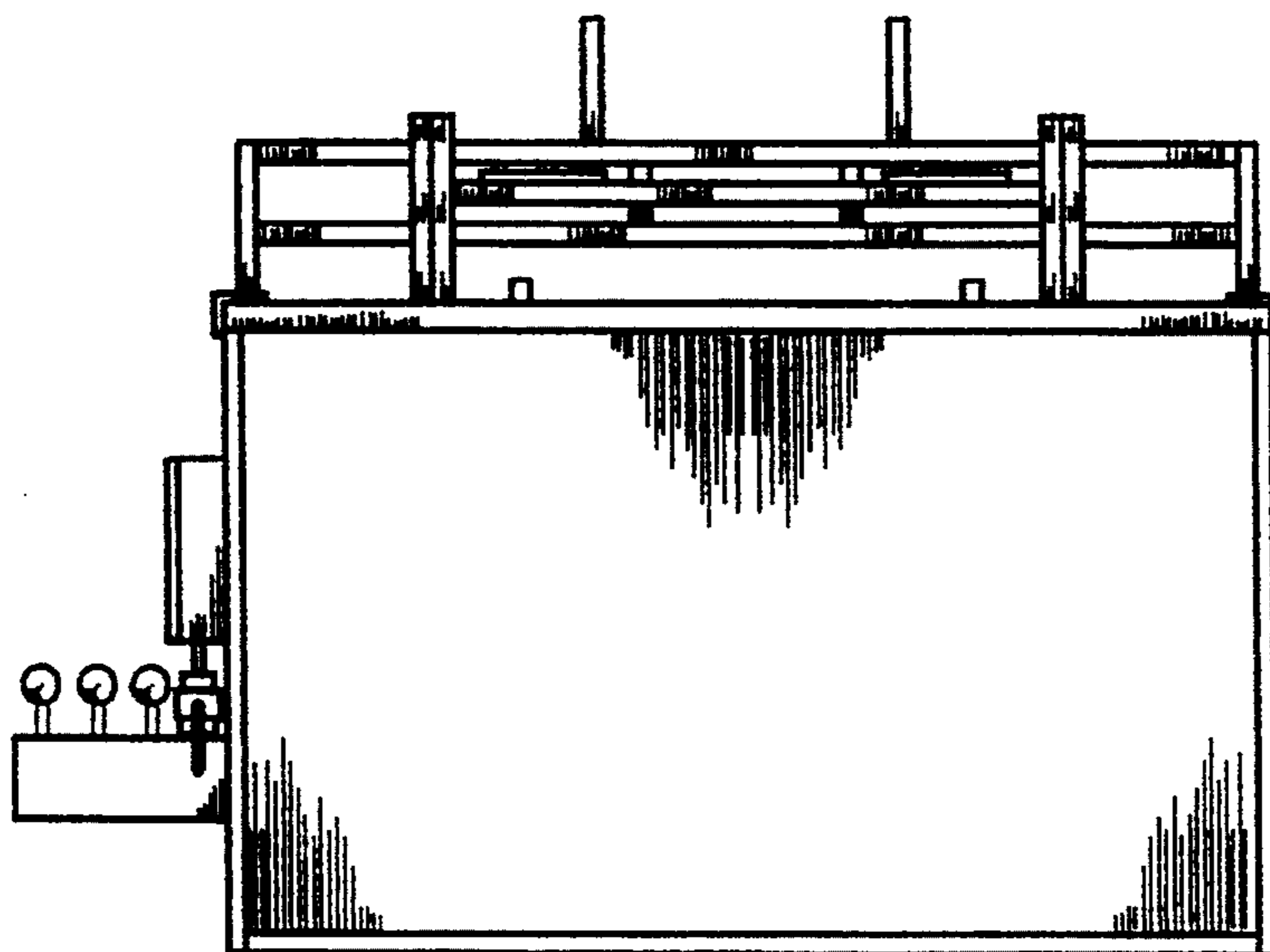

FIG. 4