



US00D356207S

# United States Patent [19]

[11] Patent Number: **Des. 356,207**

Rana

[45] Date of Patent: **\*\* Mar. 14, 1995**

[54] **ATHLETIC SHOE WITH ATTACHED HEEL SUPPORT**

3,621,592 11/1971 Goldmerstein ..... 36/138  
5,060,401 10/1991 Whatley ..... 36/114 X

[76] Inventor: **Siddharth Rana**, 533 N. Tustin Ave.  
#F, Santa Ana, Calif. 92705

[\*\*] Term: **14 Years**

[21] Appl. No.: **13,379**

[22] Filed: **Sep. 23, 1993**

[52] U.S. Cl. .... **D2/905; D2/907**

[58] Field of Search ..... **D2/896, 902, 907, 943-945,**  
**D2/969, 970, 946, 905; 36/45, 112-114, 132,**  
**136, 138**

[56] **References Cited**

**U.S. PATENT DOCUMENTS**

D. 281,285 11/1985 Campbell et al. .... D2/907  
2,418,342 4/1947 Freedman ..... 36/138 X

**OTHER PUBLICATIONS**

Boot & Shoe Recorder, Fall 1973, p. 17-sneaker in photo.

*Primary Examiner*—Louis S. Zarfes

[57] **CLAIM**

The ornamental design for a athletic shoe with attached heel support, as shown.

**DESCRIPTION**

FIG. 1 is a perspective (primary) view;  
FIG. 2 is a front view;  
FIG. 3 is a top view;  
FIG. 4 is a back view;  
FIG. 5 is a side view; and,  
FIG. 6 is a bottom view.

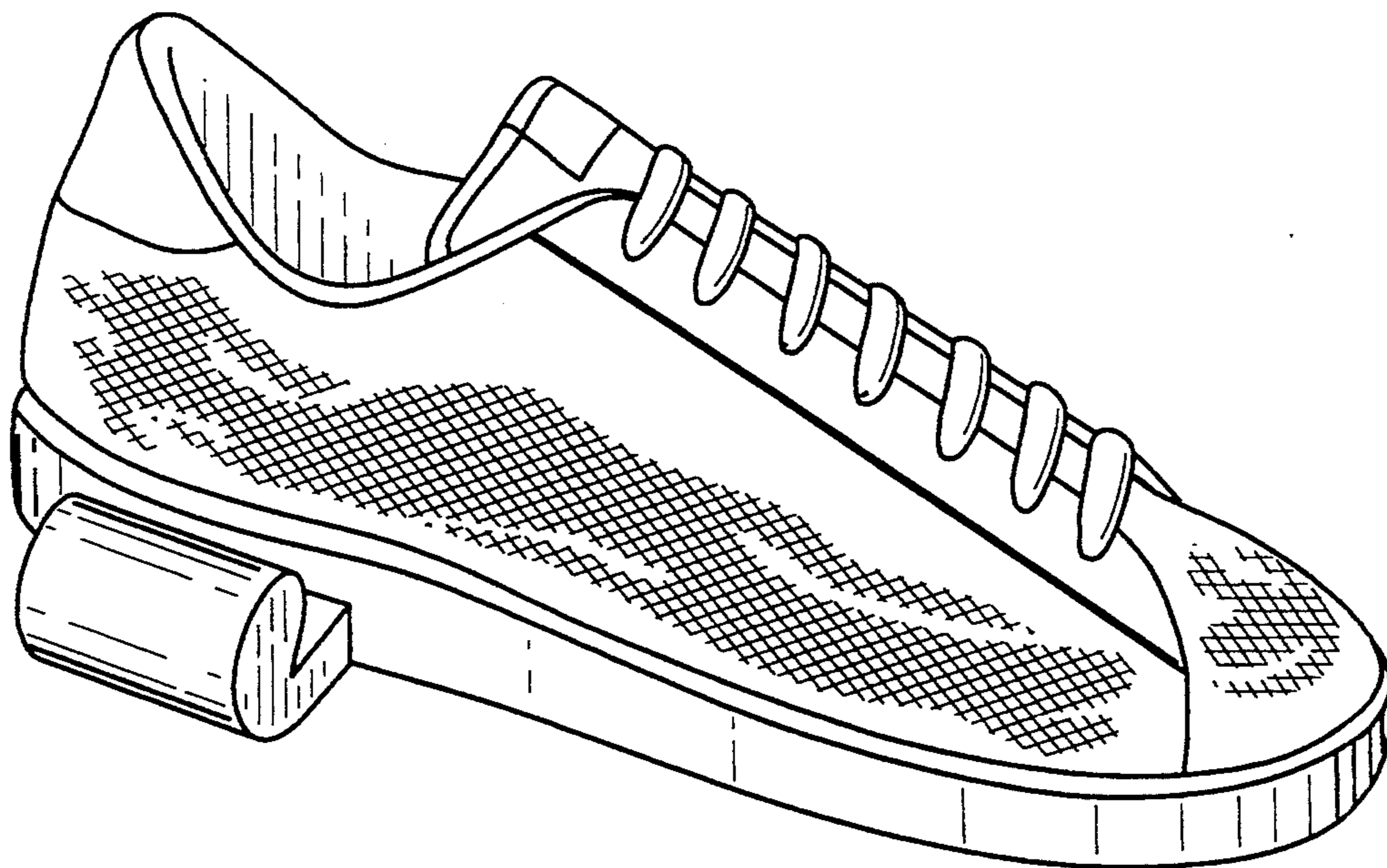

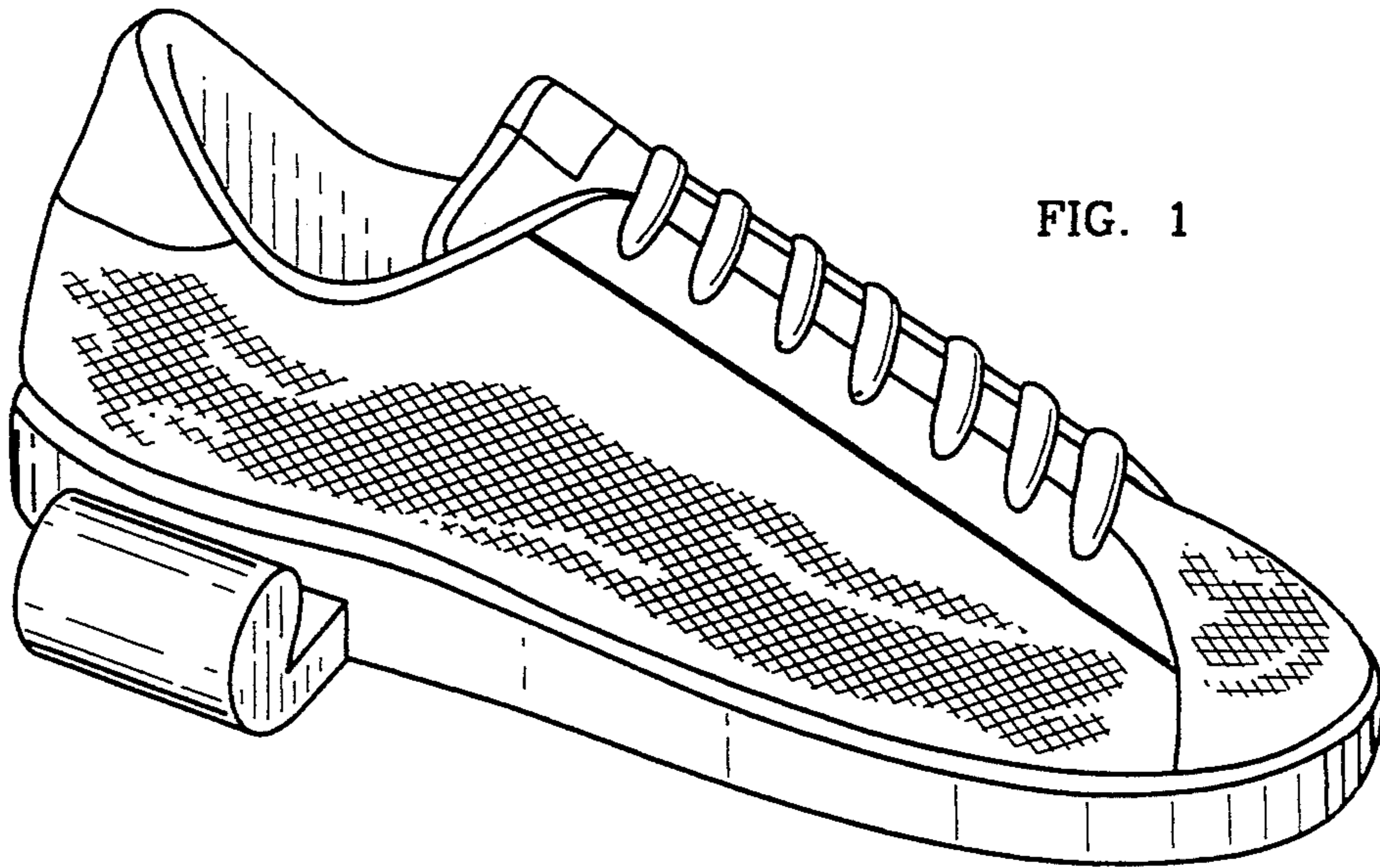

FIG. 1

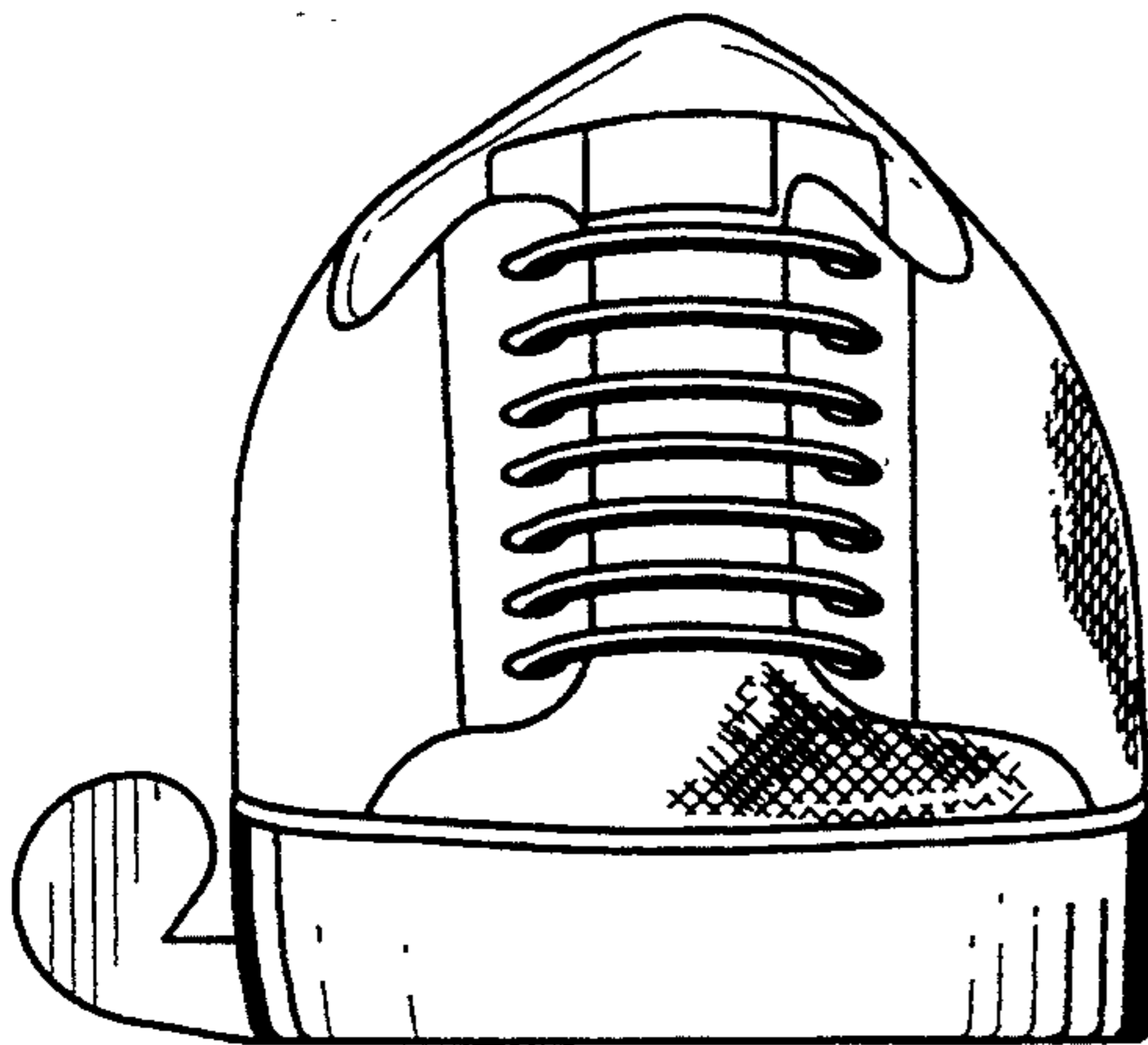

FIG. 2

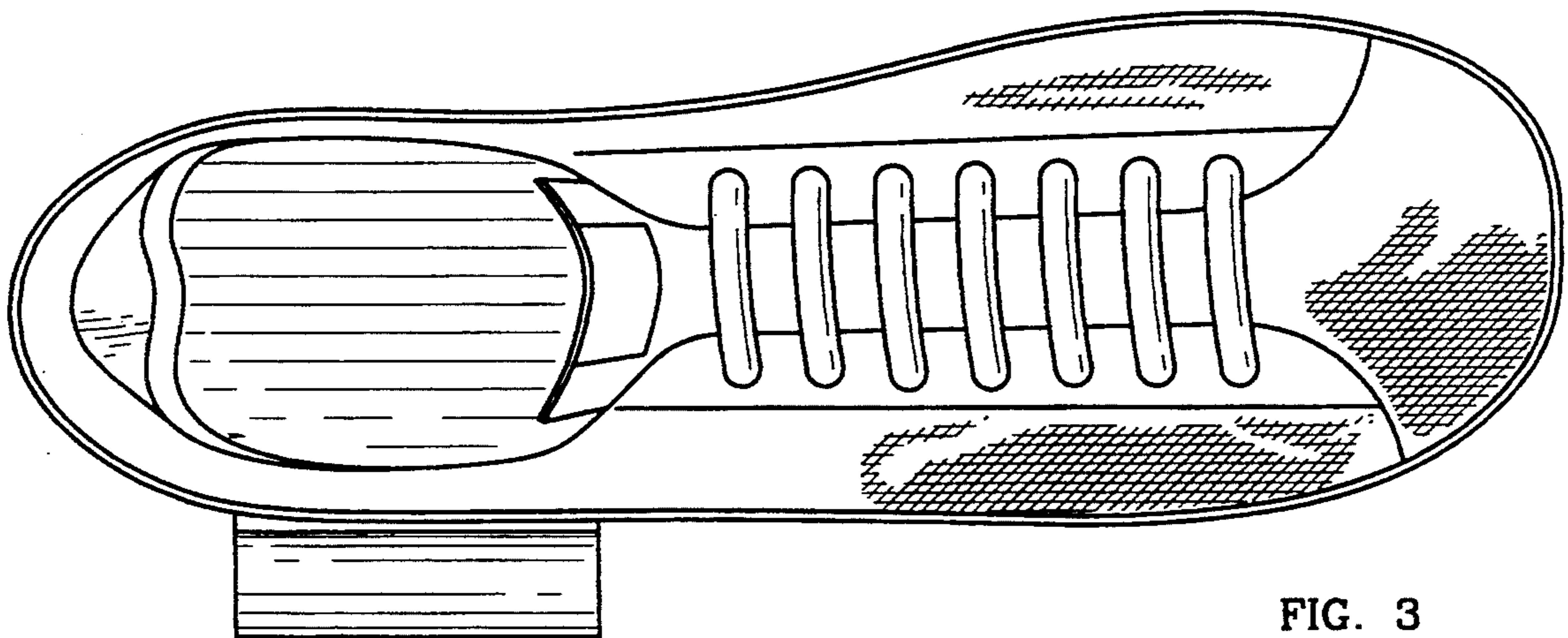

FIG. 3

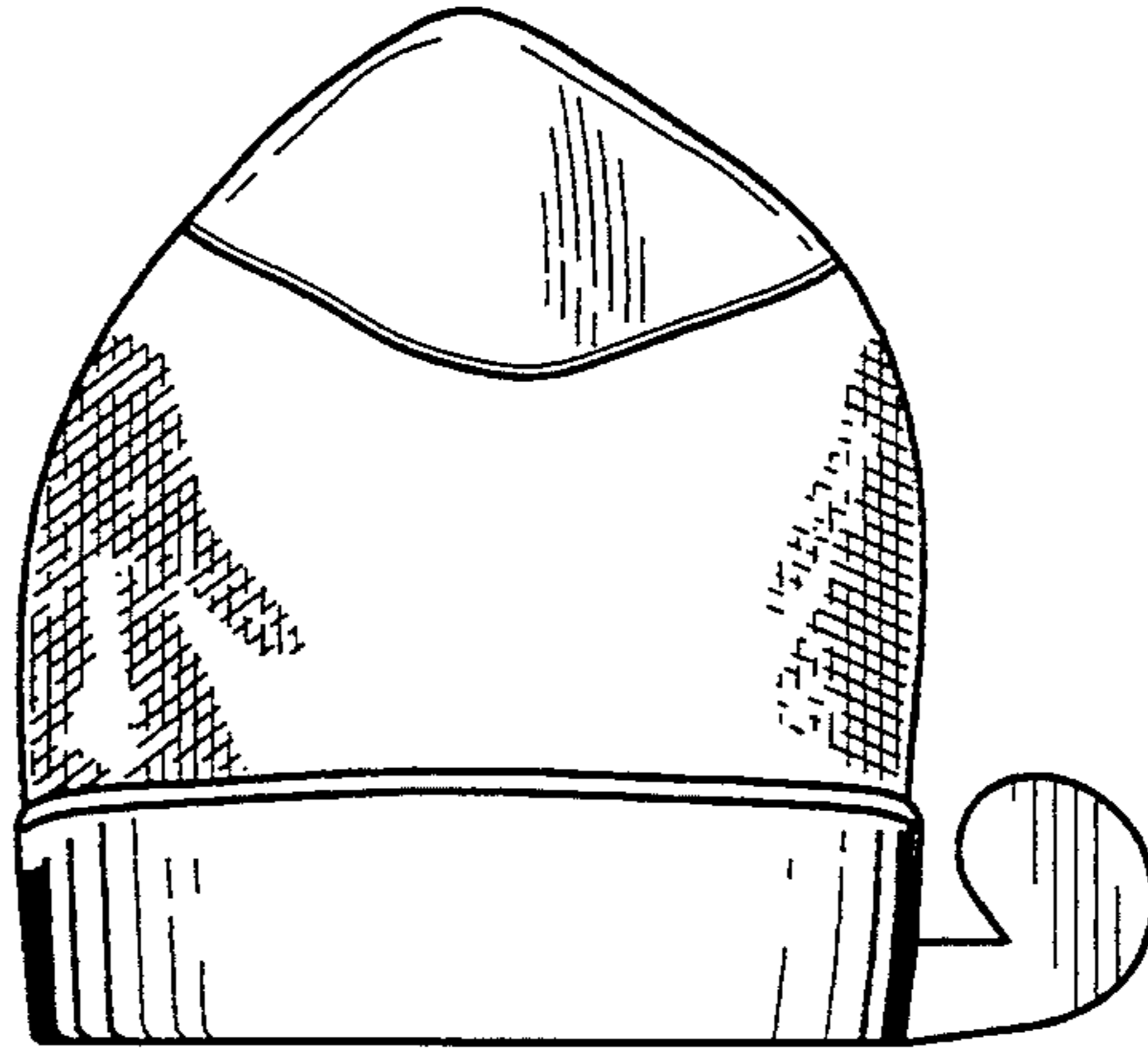

FIG. 4

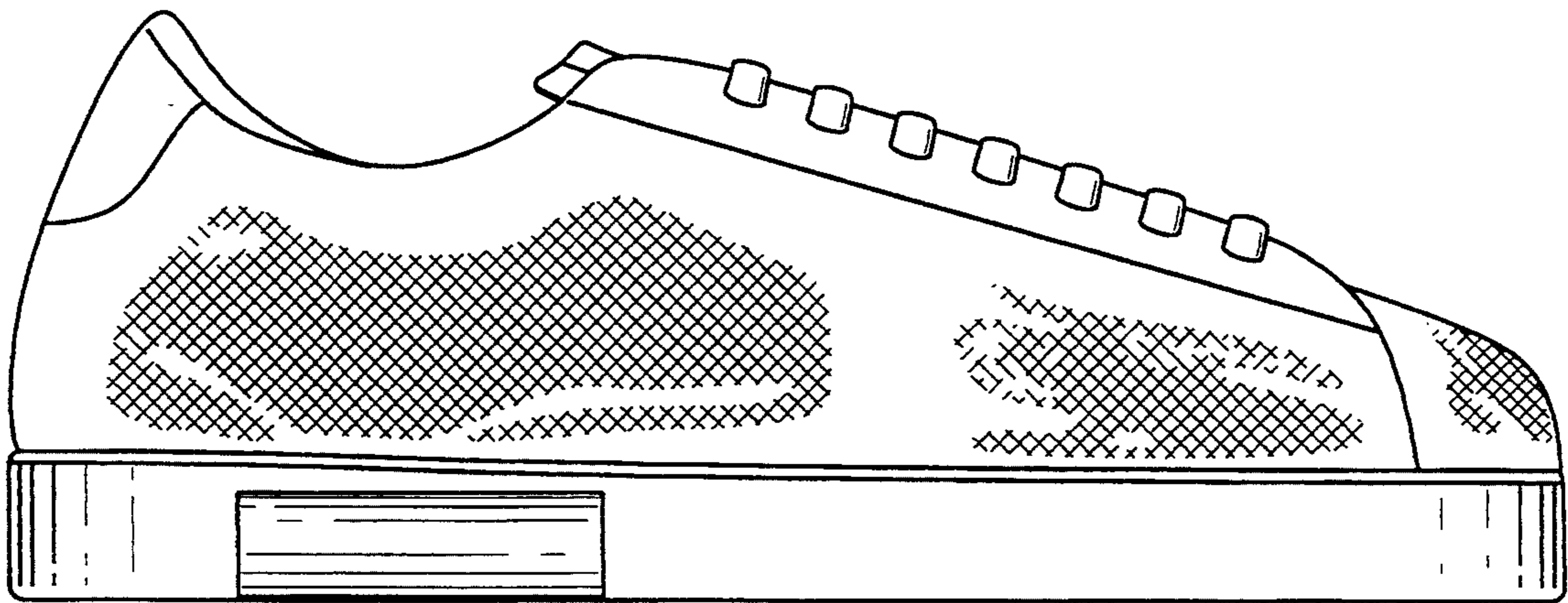

FIG. 5

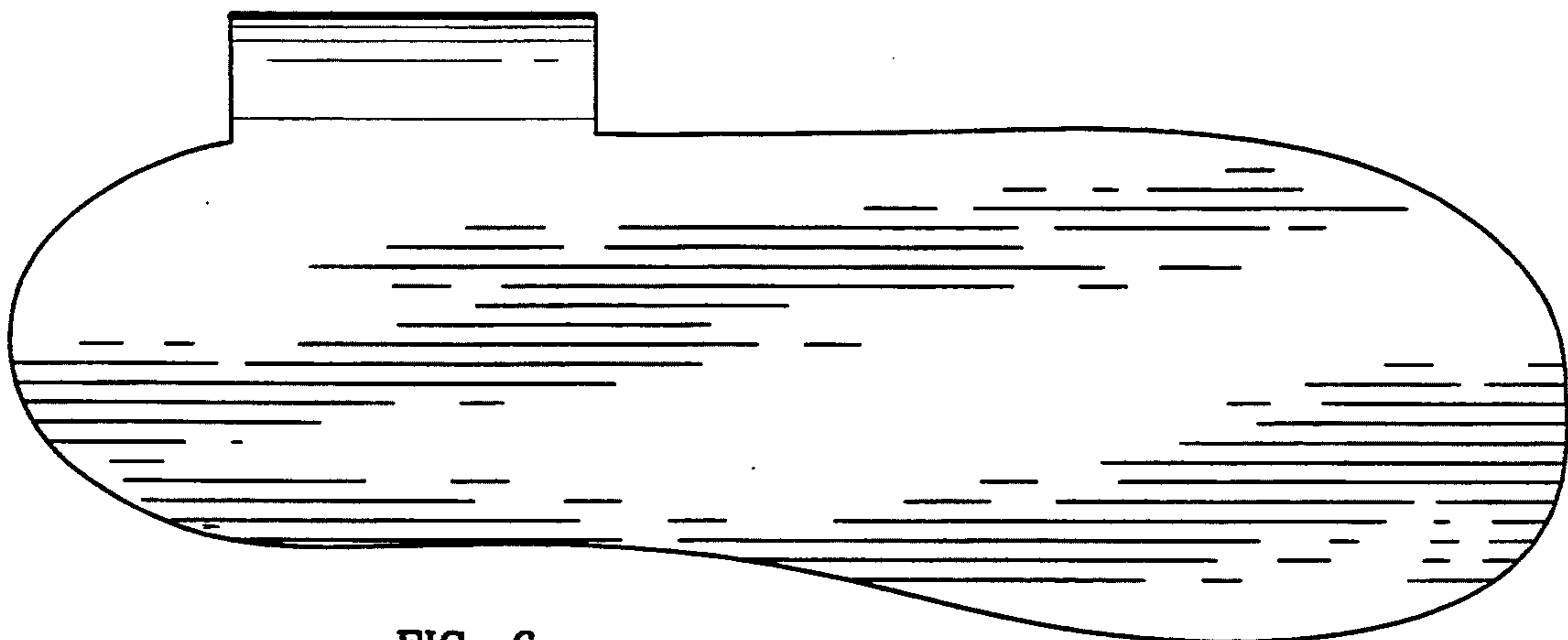

FIG. 6