



US00D356203S

United States Patent [19]

[11] Patent Number: **Des. 356,203**

Mitch

[45] Date of Patent: **** Mar. 14, 1995**

[54] **SKI GLOVE**

5,033,119 7/1991 Wiggins 2/161.3 X
5,197,149 3/1993 Overton 2/162

[76] Inventor: **Klara D. Mitch**, 655 Carlson Ct.,
Rohnert Park, Calif. 94928

Primary Examiner—Bernard Ansher
Assistant Examiner—Paula Mortimer
Attorney, Agent, or Firm—Larry D. Johnson

[**] Term: **14 Years**

[21] Appl. No.: **8,782**

[57] **CLAIM**

[22] Filed: **May 28, 1993**

The ornamental design for a ski glove, as shown and described.

[52] U.S. Cl. **D2/616; D29/117**

[58] Field of Search D29/20, 22; D2/610,
D2/617, 618, 619, 621; 2/159, 160, 161.1, 161.2,
161.3, 161.4, 162, 163

DESCRIPTION

[56] **References Cited**

U.S. PATENT DOCUMENTS

D. 320,872	10/1991	McCrane	D29/22
D. 335,368	5/1993	Houston	D29/20
4,400,831	8/1983	Rietz	D29/22 X
4,525,877	7/1985	Chong	2/161.1
4,698,851	10/1987	Dunford et al.	2/161.1 X
4,733,412	3/1988	Campbell	2/161.1
4,843,651	7/1989	Giramza et al.	2/163 X
4,905,321	3/1990	Walunga	2/161.1

FIG. 1 is a perspective view of a ski glove showing my new design;
FIG. 2 is a top plan view thereof;
FIG. 3 is a right side elevational view thereof;
FIG. 4 is a bottom plan view thereof;
FIG. 5 is a left side elevational view thereof;
FIG. 6 is an end elevational view thereof;
FIG. 7 is an opposite end elevational view thereof;
FIG. 8 is a top plan view thereof, in a reduced scale with the strap portion in an unwrapped condition; and,
FIG. 9 is a bottom plan view thereof, in a reduced scale with the strap portion in an unwrapped condition.

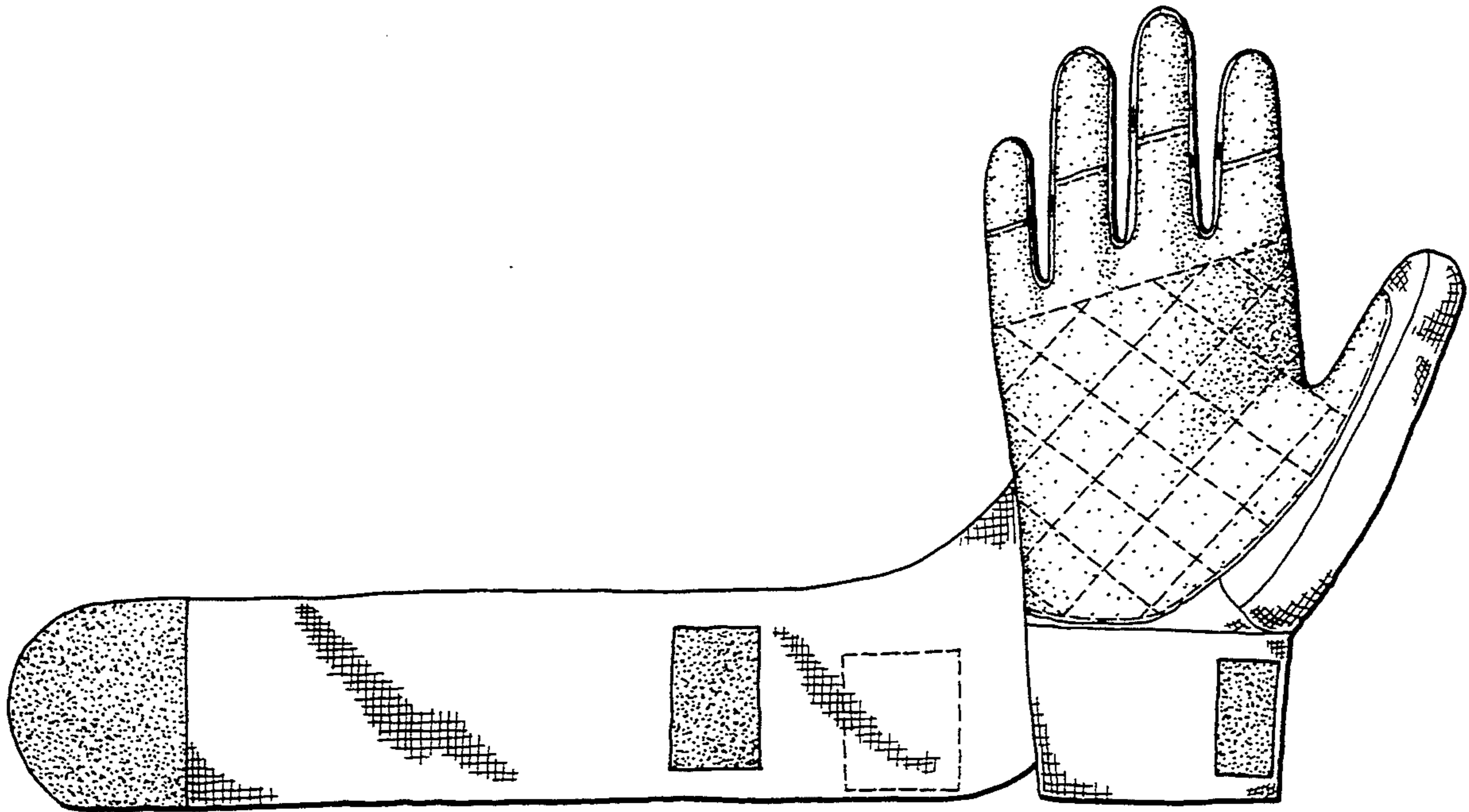

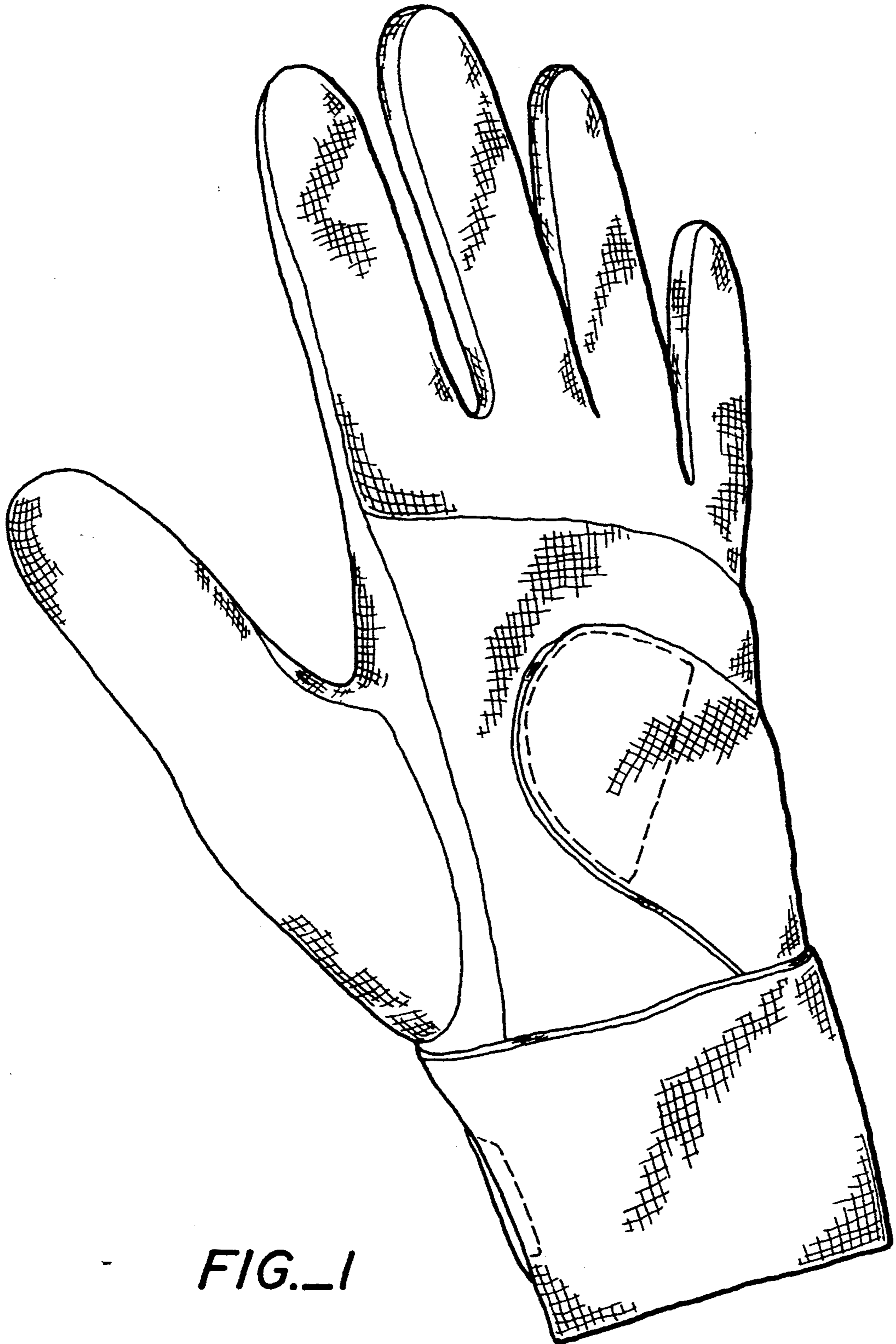

FIG. 1

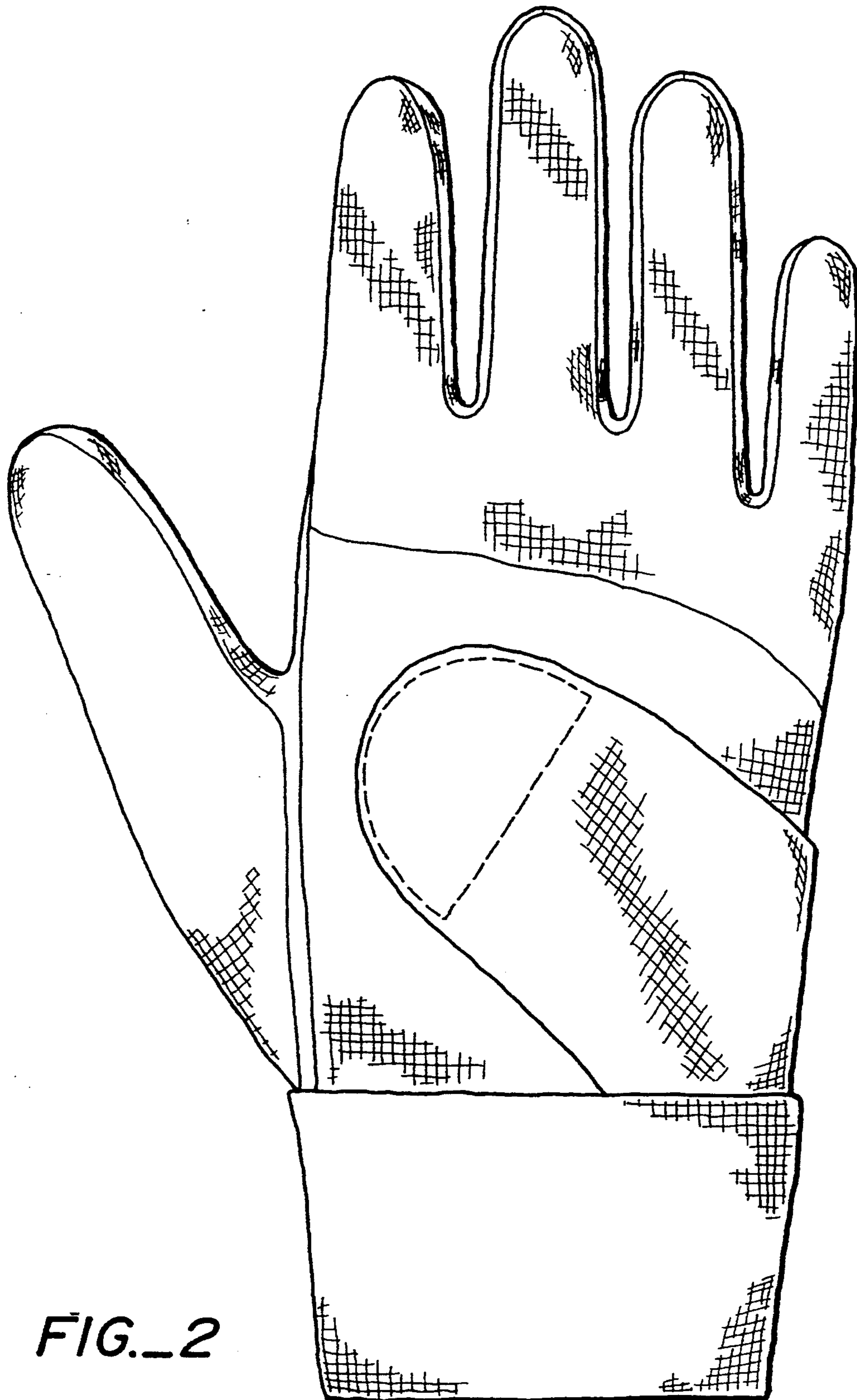

FIG. 2

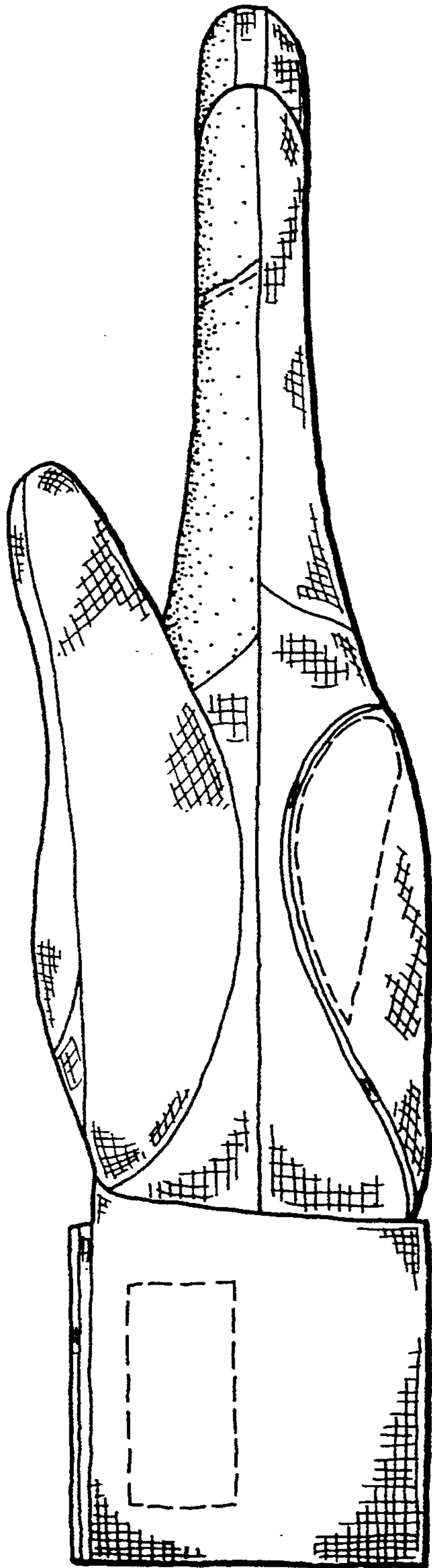

FIG. 3

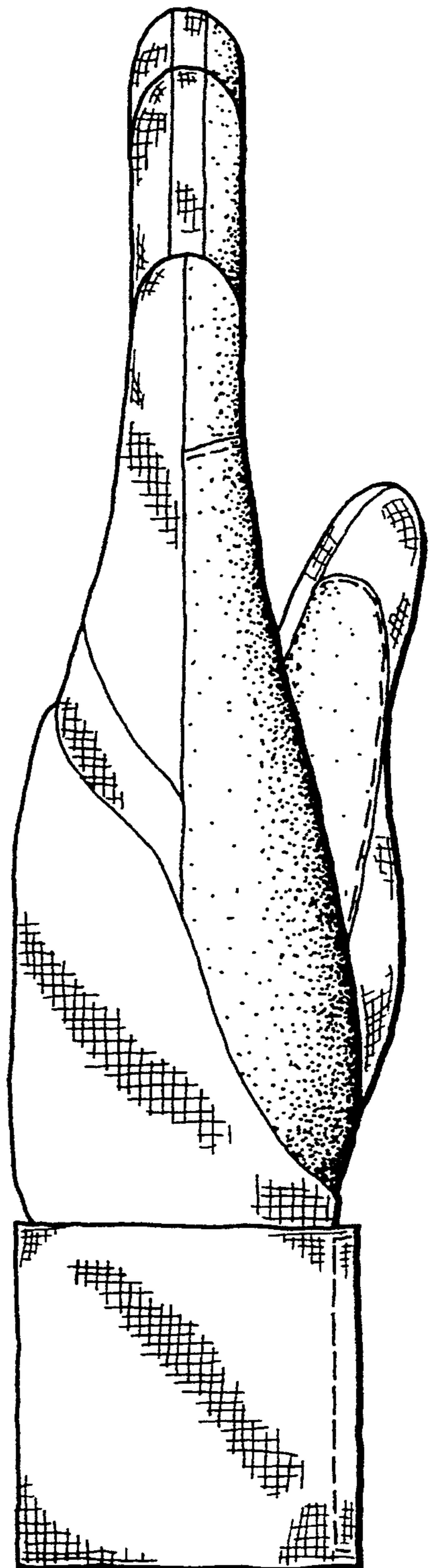

FIG. 5

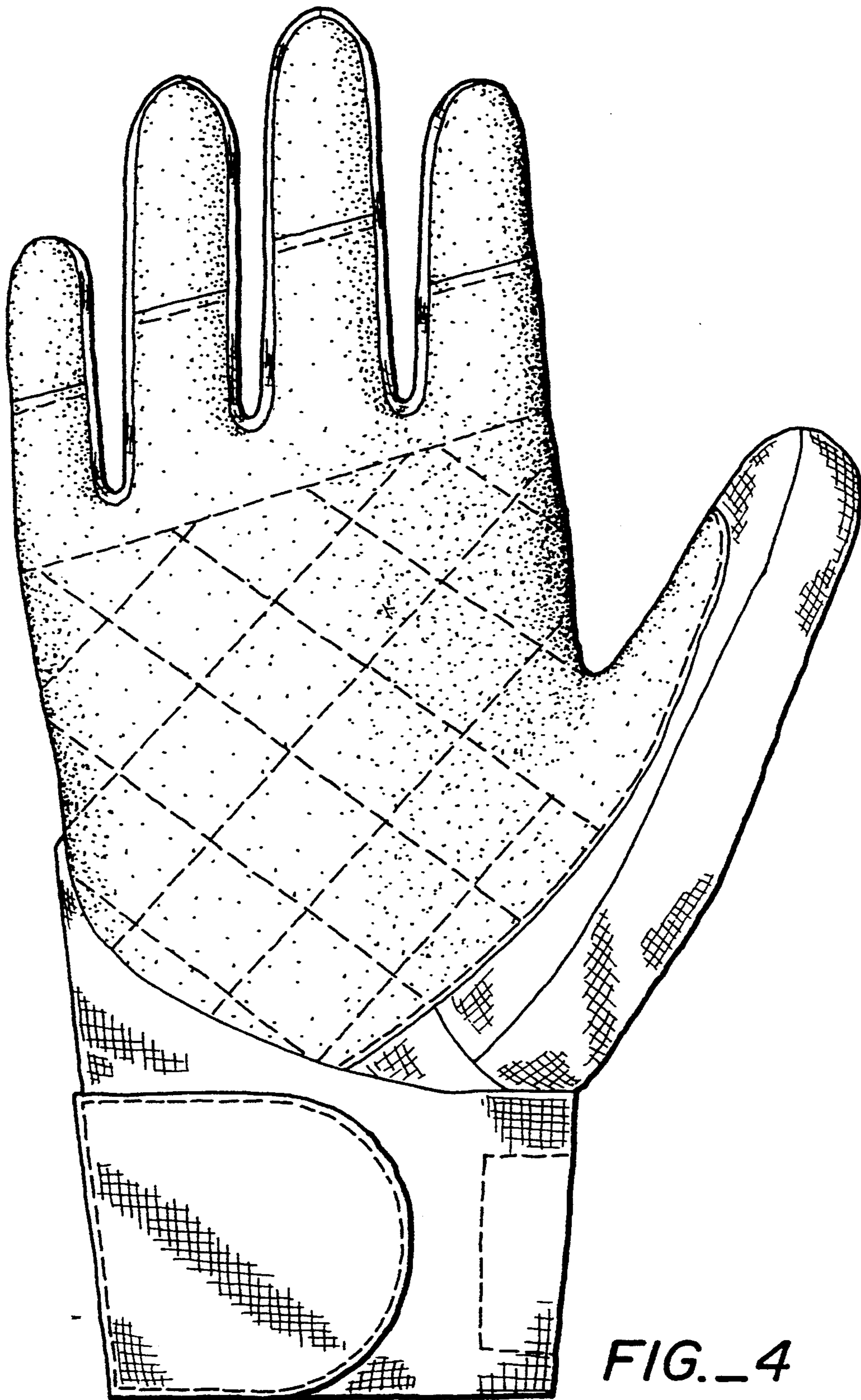

FIG. 4

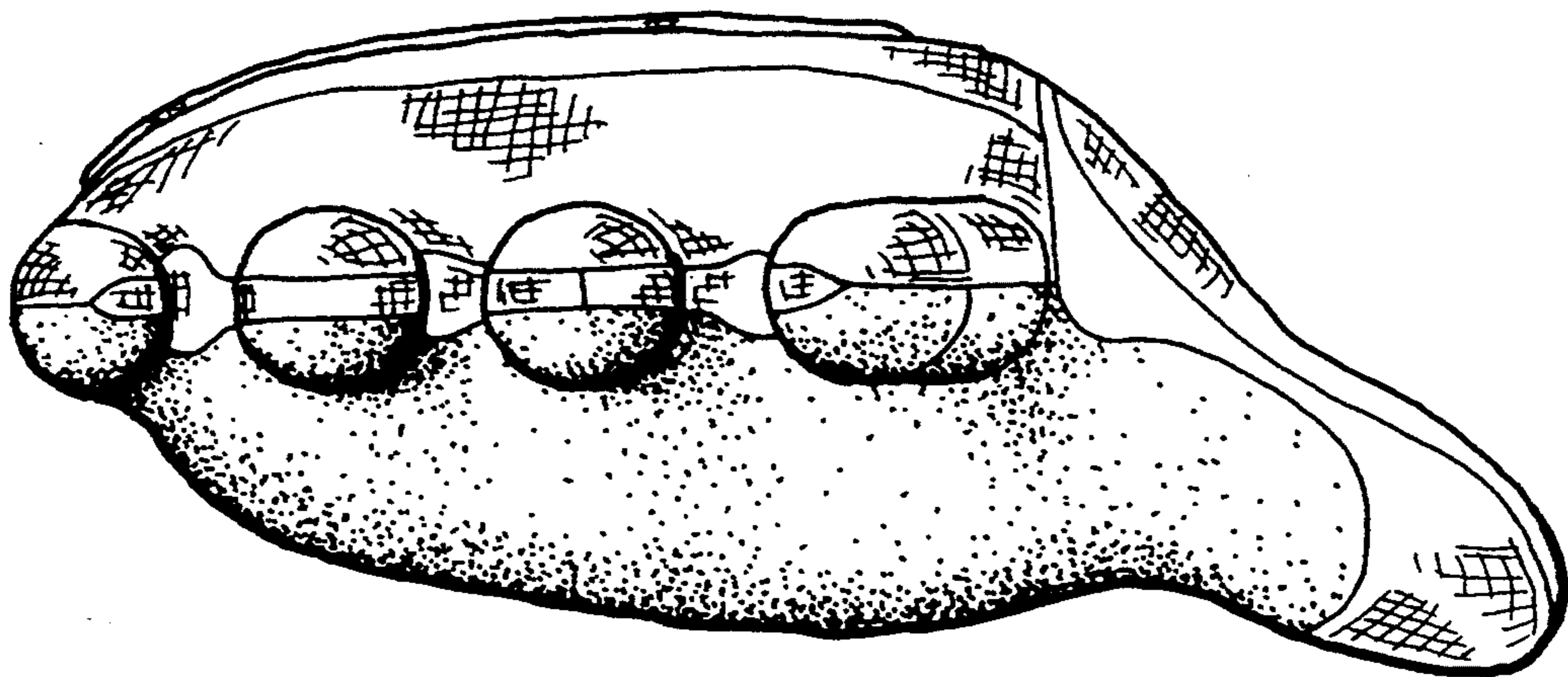

FIG._6

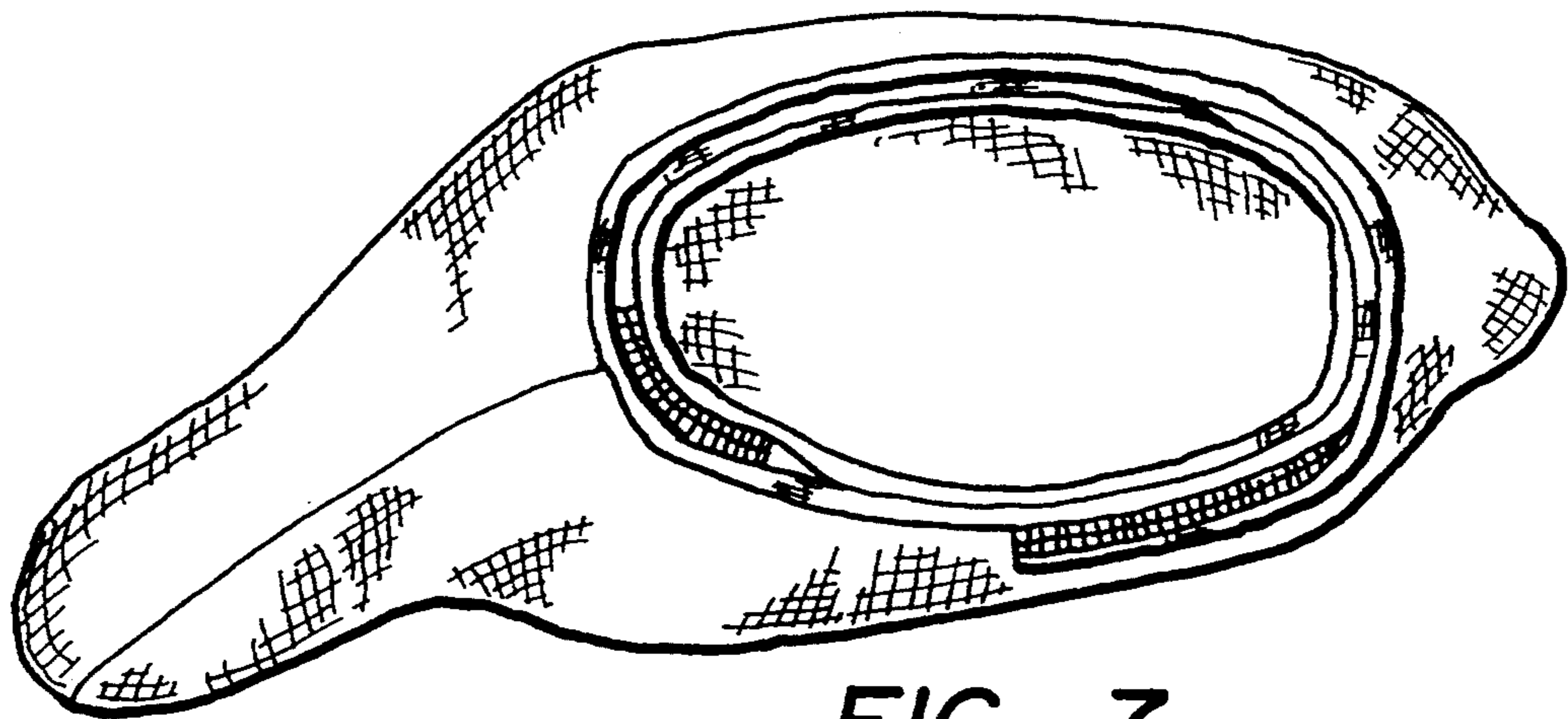

FIG._7

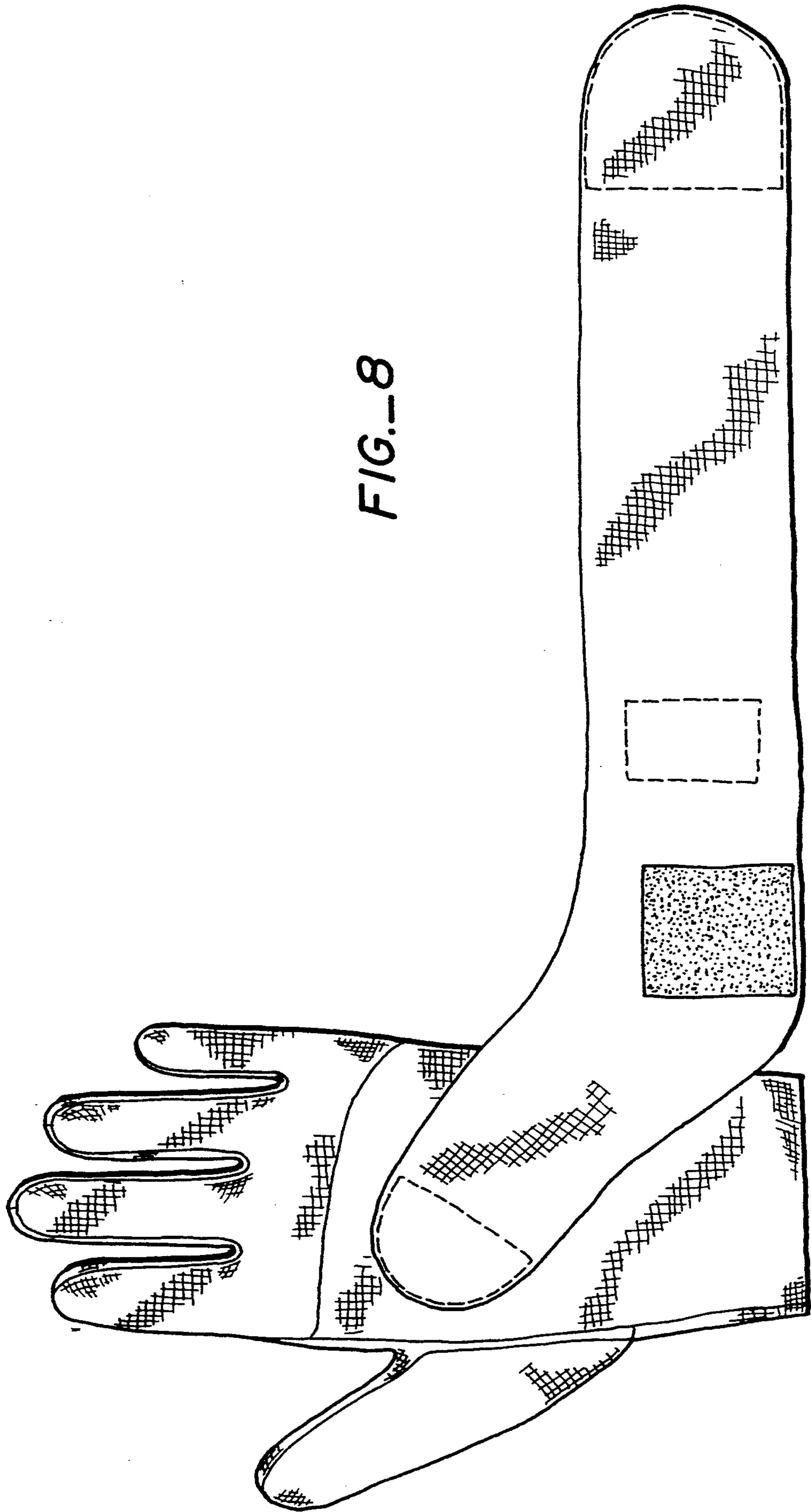

FIG. 8

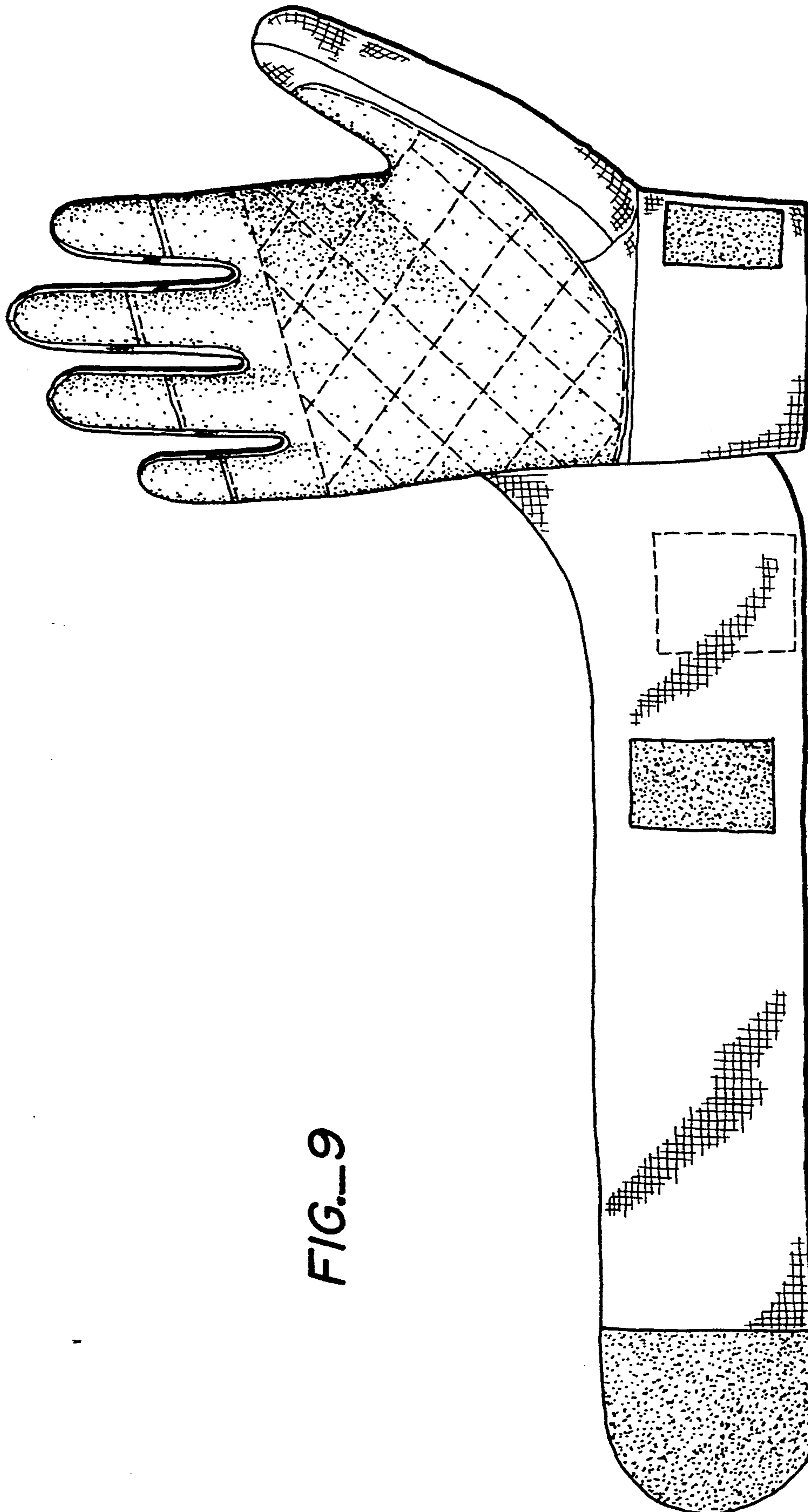

FIG. 9