



US00D356126S

United States Patent [19]

[11] Patent Number: **Des. 356,126**

Kennedy

[45] Date of Patent: **** Mar. 7, 1995**

[54] DOLL
[76] Inventor: **Christy Kennedy, Box 374A -
Dorman Rd., Harrington, Me. 04643**

D. 155,460 10/1949 Sundheim, Jr. D21/179 X
D. 170,937 11/1953 Petry D11/129
2,532,729 12/1950 Millstein D21/179 X
3,835,308 9/1974 Reese D11/129

[**] Term: **14 Years**

Primary Examiner—Bernard Ansher
Assistant Examiner—Lucy Lieberman
Attorney, Agent, or Firm—Frederick R. Cantor

[21] Appl. No.: **425**

[22] Filed: **Oct. 14, 1992**

[52] U.S. Cl. **D21/179**

[58] Field of Search D21/179, 180, 168, 176,
D21/171, 174, 166; D11/129; 446/268,
369-372

[57] CLAIM

The ornamental design for a doll, as shown and described.

DESCRIPTION

[56] References Cited

U.S. PATENT DOCUMENTS

D. 49,301 7/1916 Fried D21/179 X
D. 85,863 12/1931 Ellsworth D21/179 X
D. 132,873 6/1942 McQuahe D21/179

FIG. 1, is a front perspective view, of the doll;
FIG. 2, is a side view, of the doll;
FIG. 3, is a back view, of the doll;
FIG. 4, is the other side view, of the doll;
FIG. 5, is a bottom view, of the doll; and,
FIG. 6, is a top view, of the doll.





FIG. 1

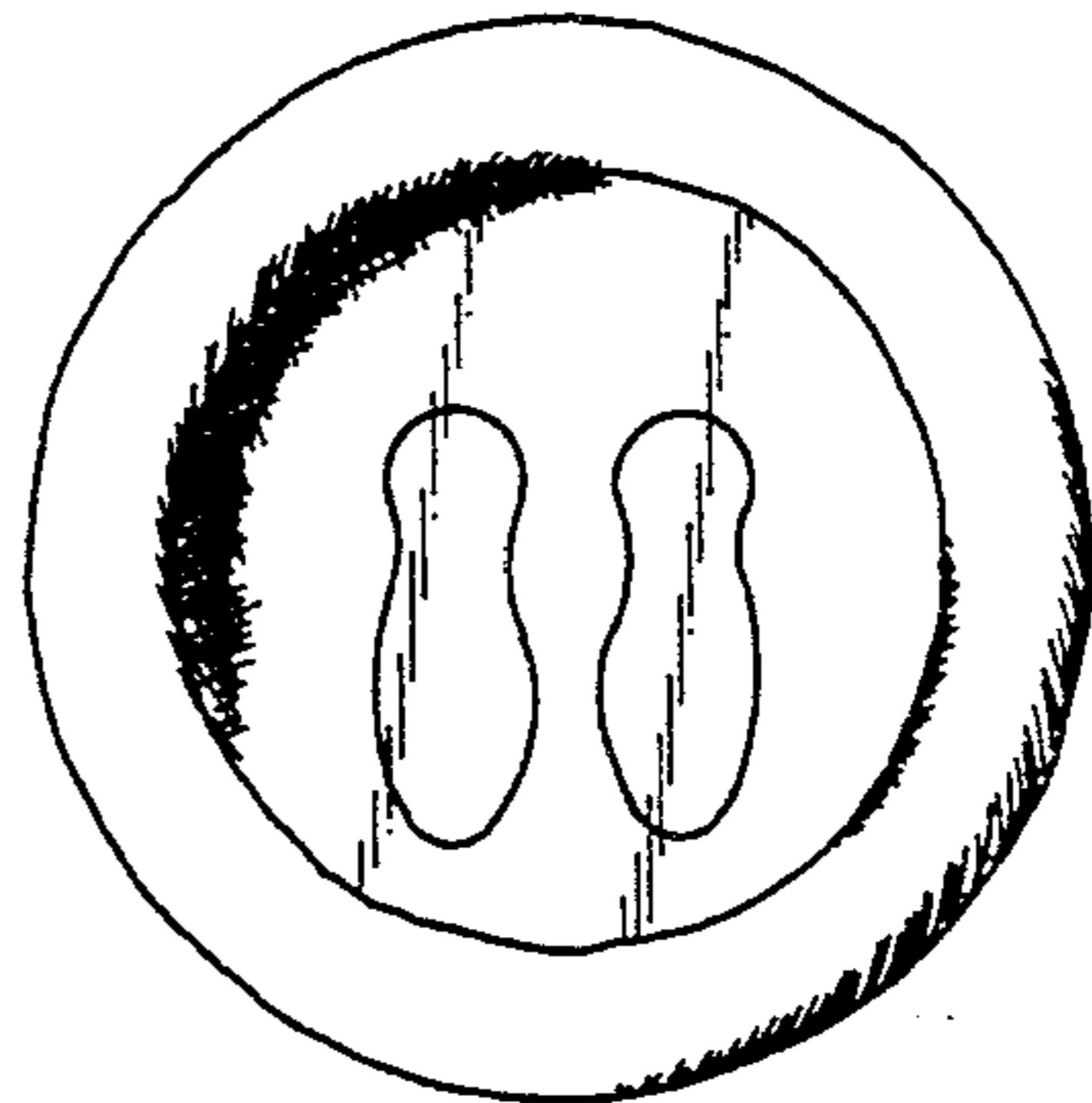

FIG. 5

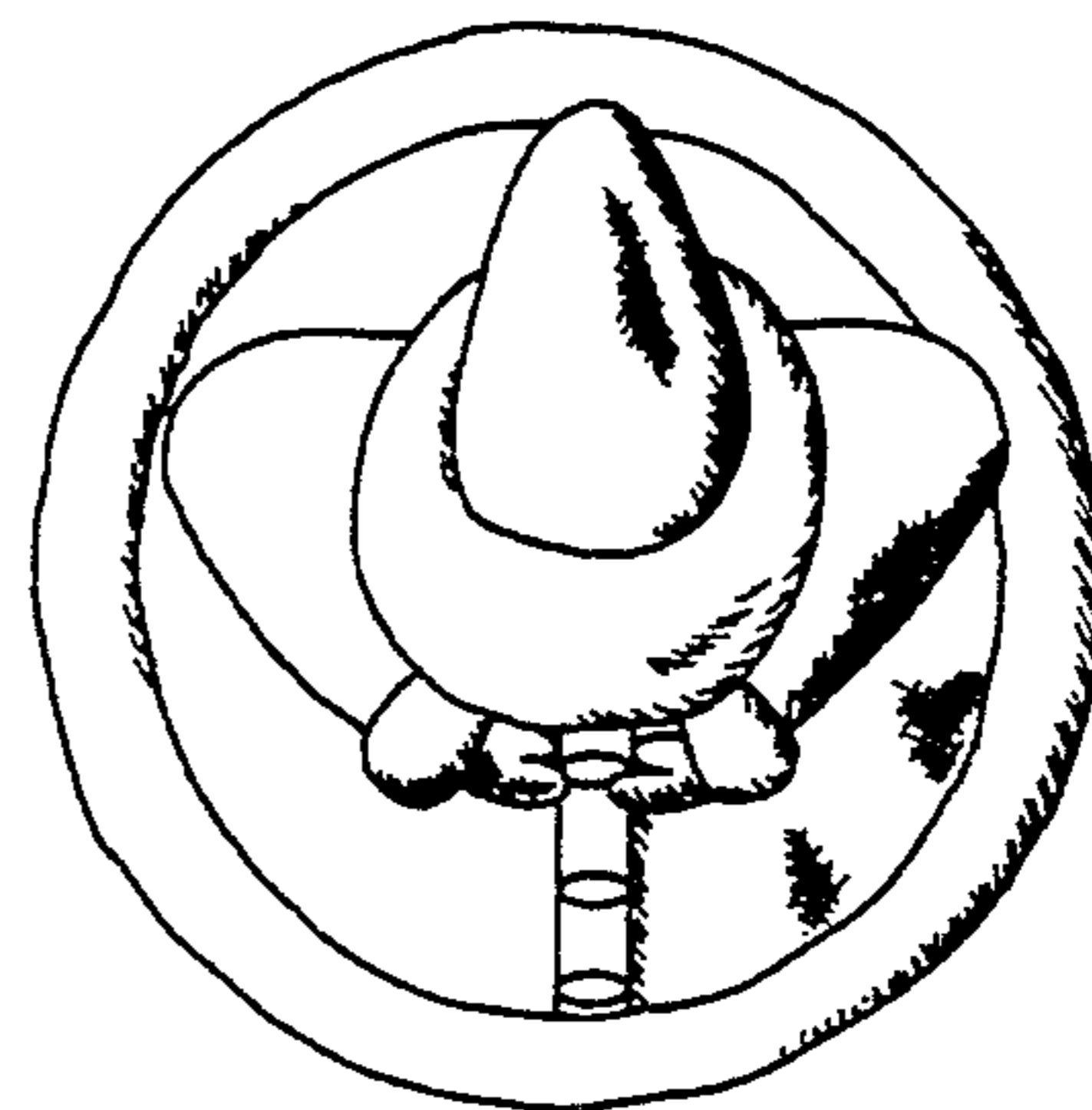

FIG. 6

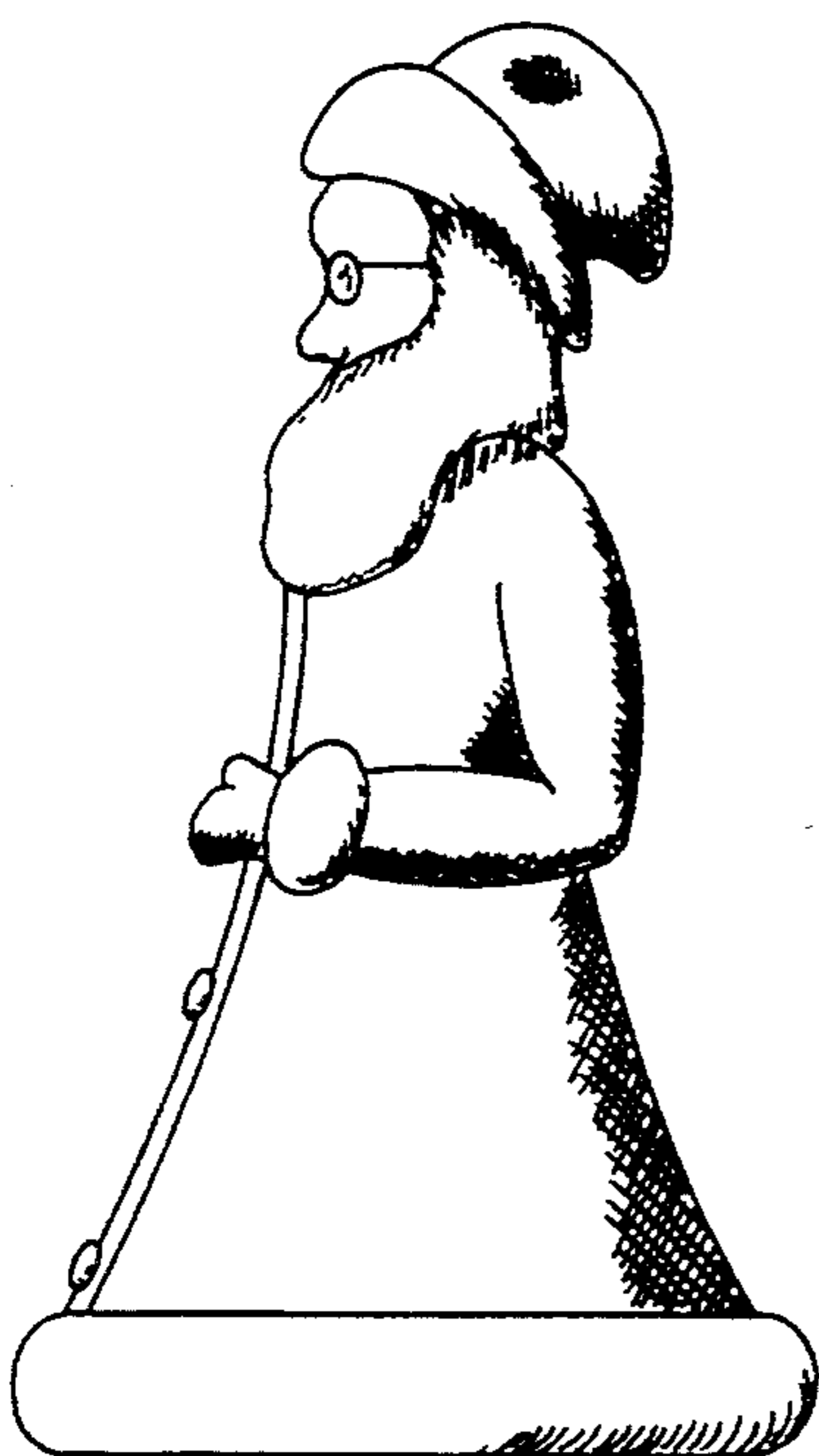

FIG. 2

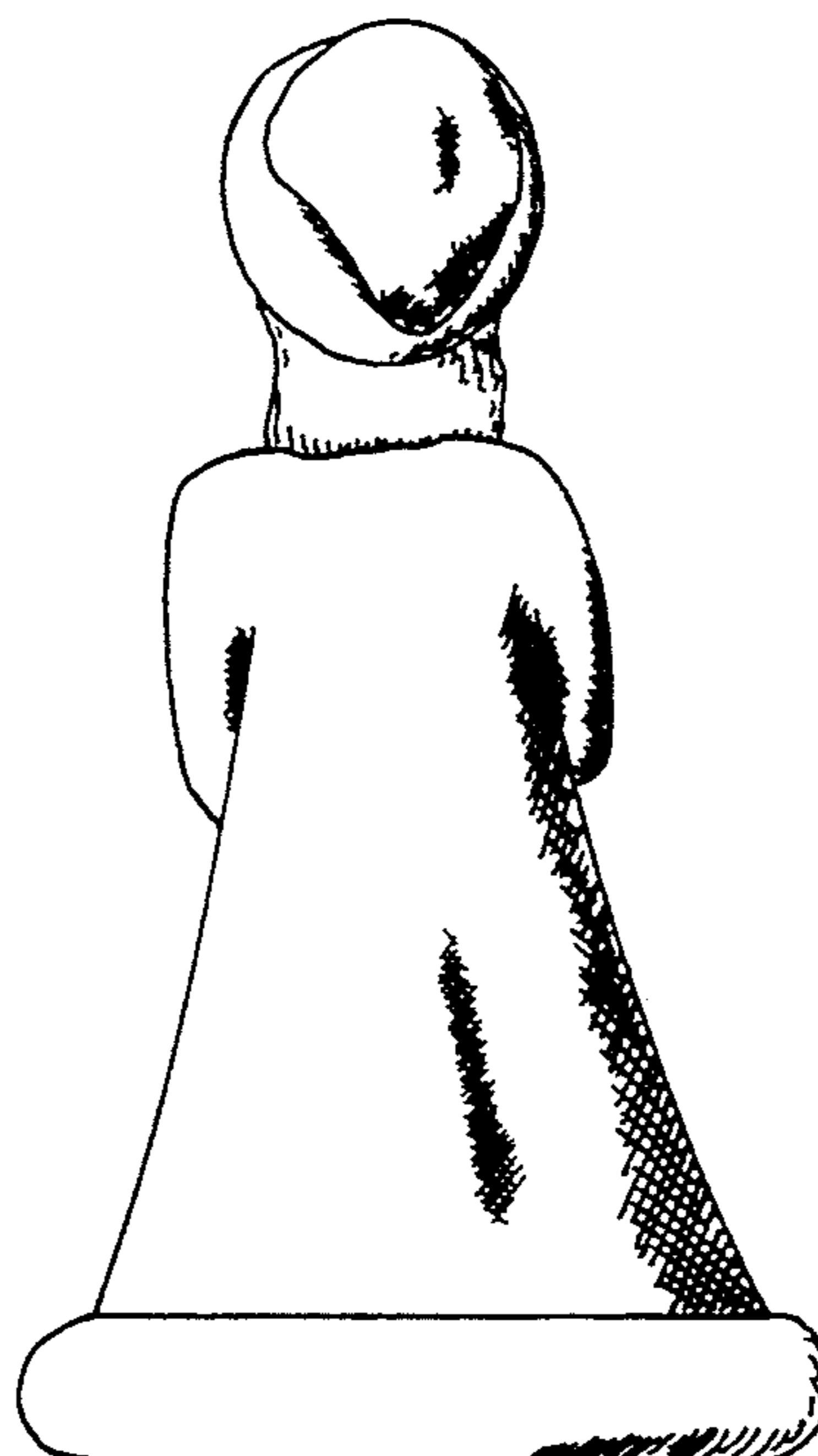

FIG. 3



FIG. 4