



US00D356119S

United States Patent [19]

[11] Patent Number: **Des. 356,119**

Roesser, Jr. et al.

[45] Date of Patent: **** Mar. 7, 1995**

- [54] ILLUMINABLE ADDRESS SIGN
- [75] Inventors: **Eugene F. Roesser, Jr.**, North Potomac, Md.; **Robert P. Martins**, Alexandria, Va.
- [73] Assignee: **Roesser-Martins, Inc.**, North Potomac, Md.
- [**] Term: **14 Years**
- [21] Appl. No.: **23,888**
- [22] Filed: **Jun. 2, 1994**
- [52] U.S. Cl. **D20/17**
- [58] Field of Search **D20/10, 39, 40, 42, D20/41; D26/72, 75-92; 40/540, 541, 553, 556, 557, 563, 564, 570, 576, 584, 612; 362/811, 812**

- 4,843,525 6/1989 Williams .
- 4,903,172 2/1990 Schöniger et al. .
- 4,953,067 8/1990 Moore .
- 5,003,443 4/1991 Sabala .

Primary Examiner—Susan J. Lucas
Assistant Examiner—Marcus Jackson
Attorney, Agent, or Firm—Frank P. Presta

[57] CLAIM

The ornamental design for illuminable address sign, as shown and described.

DESCRIPTION

FIG. 1 is a front elevational view of an illuminable address sign showing our new design, with the broken line showing for illustrative purposes only and forming no part of the claimed design;
 FIG. 2 is a top plan view thereof, with the cord broken away to indicate indeterminate length;
 FIG. 3 is a left side view thereof, the right side view being identical thereto;
 FIG. 4 is a bottom view thereof;
 FIG. 5 is a rear view thereof; and,
 FIG. 6 is a reduced front elevational view thereof with the broken-line showing for illustrative purposes only and forming no part of the claimed design.

[56] **References Cited**

U.S. PATENT DOCUMENTS

D. 113,983	3/1939	Wishny et al.	D20/17
D. 118,047	12/1939	Kirchhan	D20/17
D. 288,940	3/1987	Rutter	D20/17
4,254,457	3/1981	Zordier	362/812
4,532,579	7/1985	Merryman .	
4,611,265	9/1986	Davis .	
4,807,378	2/1989	Bell	362/812

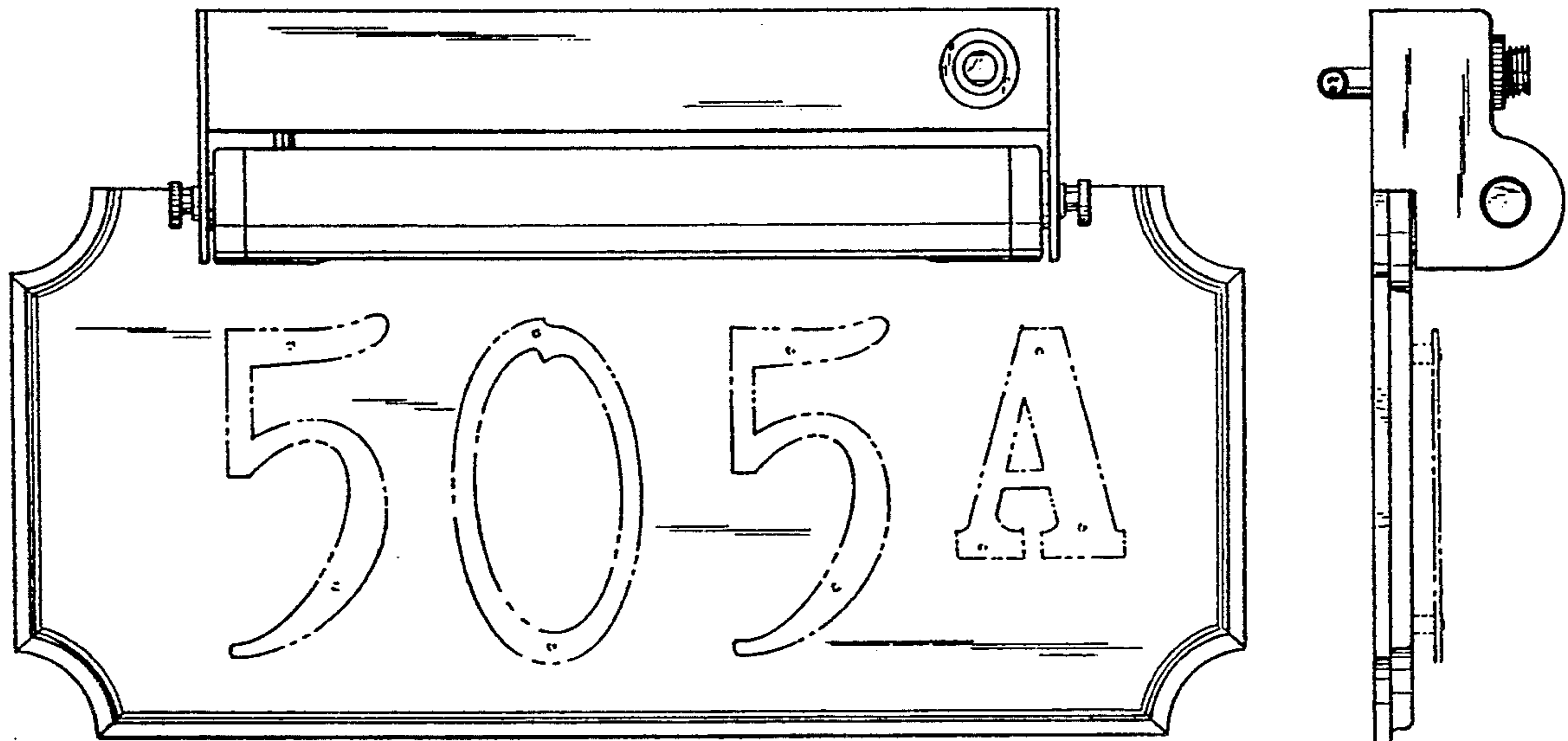

Figure 1

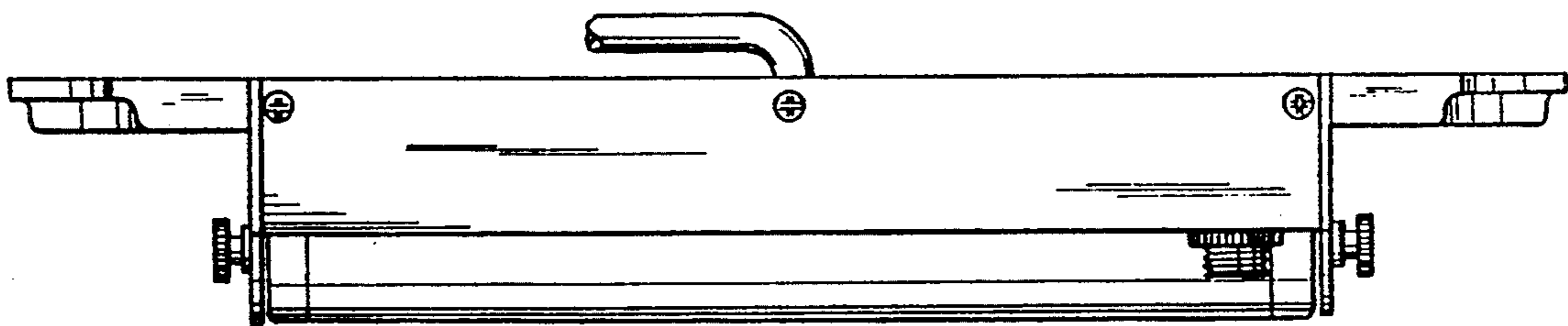
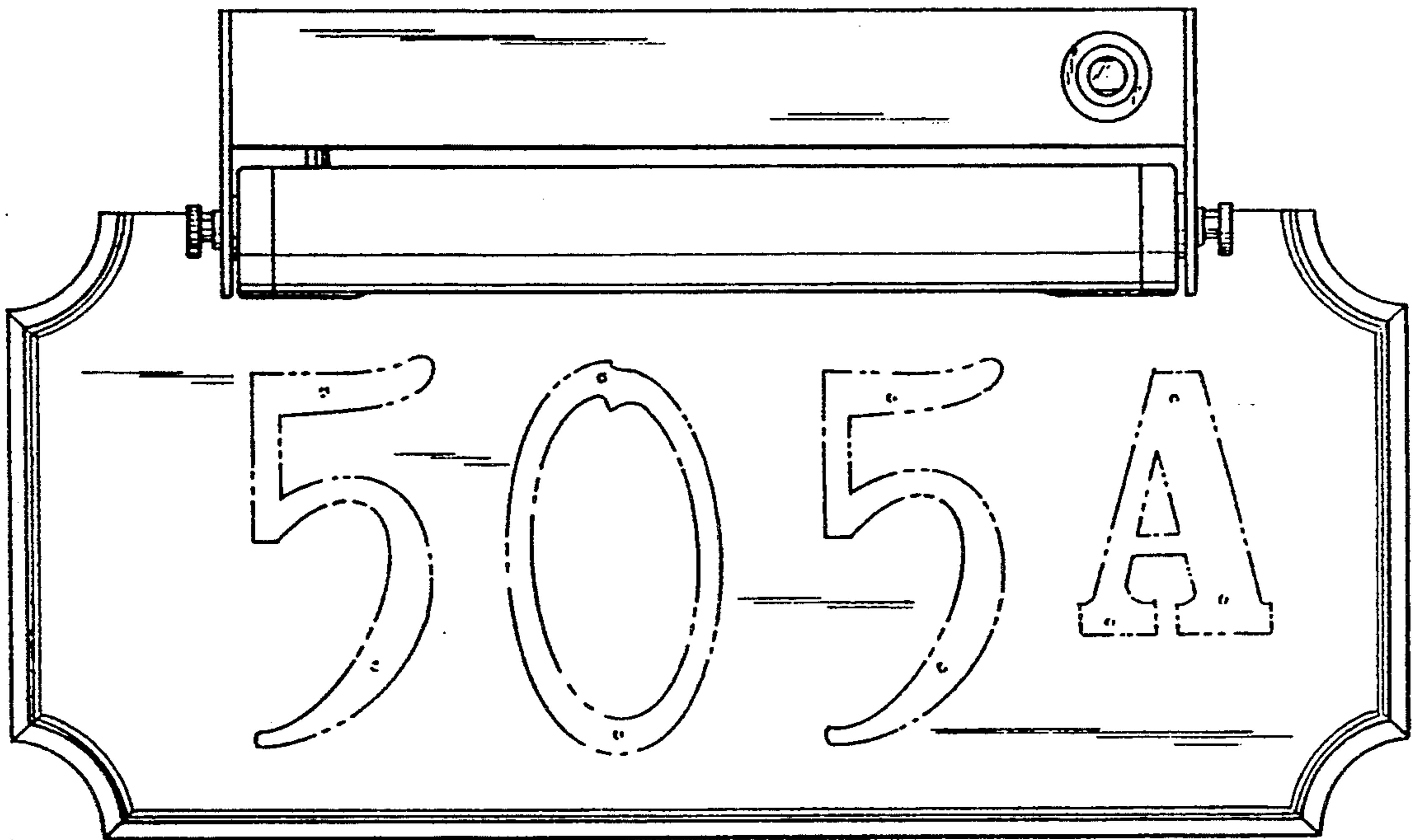

Figure 2

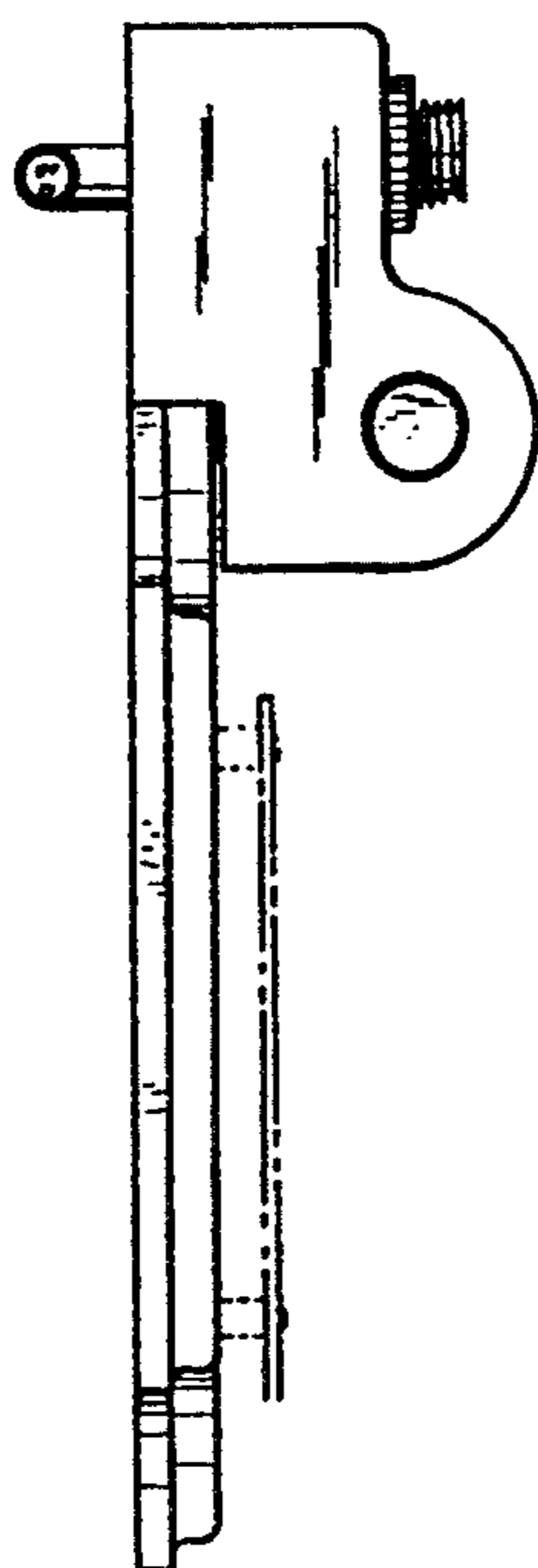

Figure 3

Figure 4

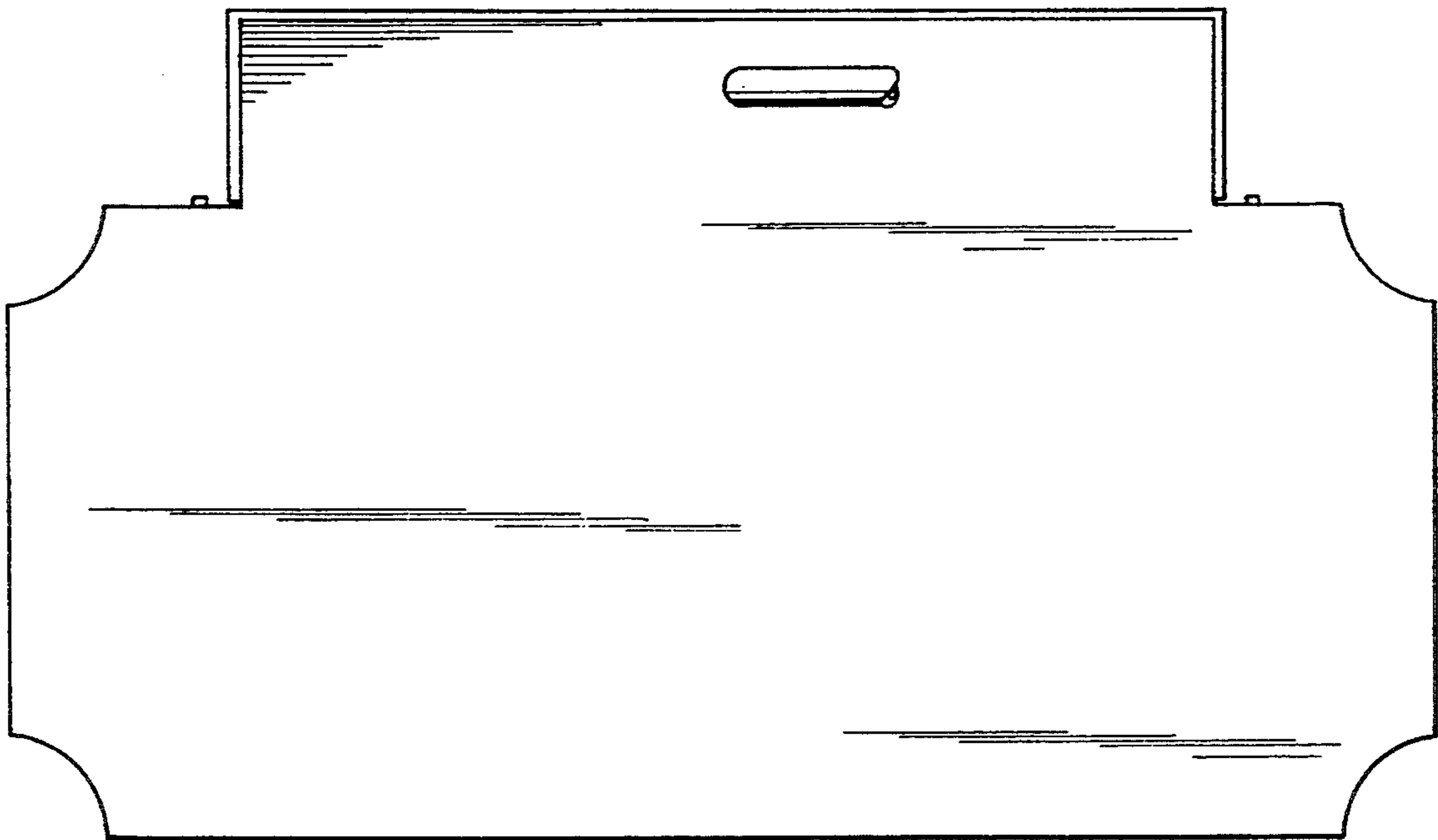
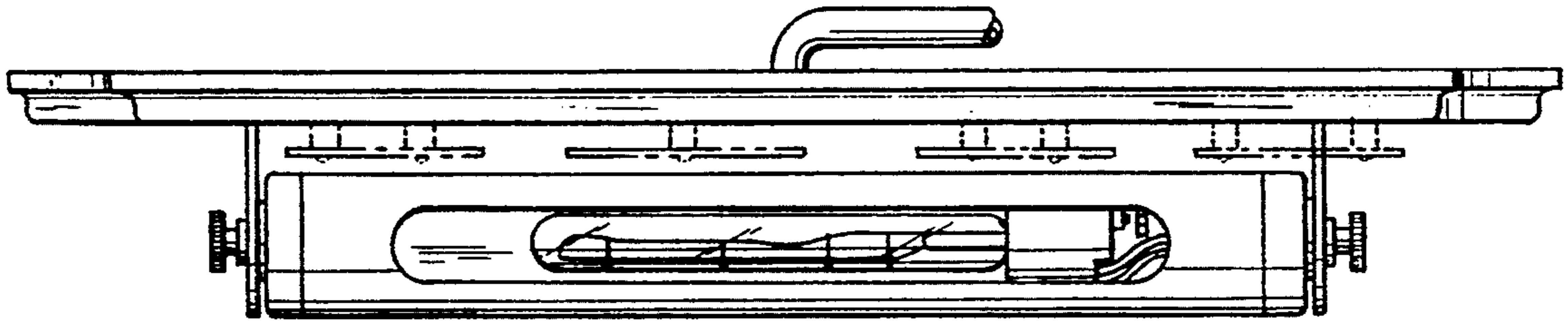

Figure 5

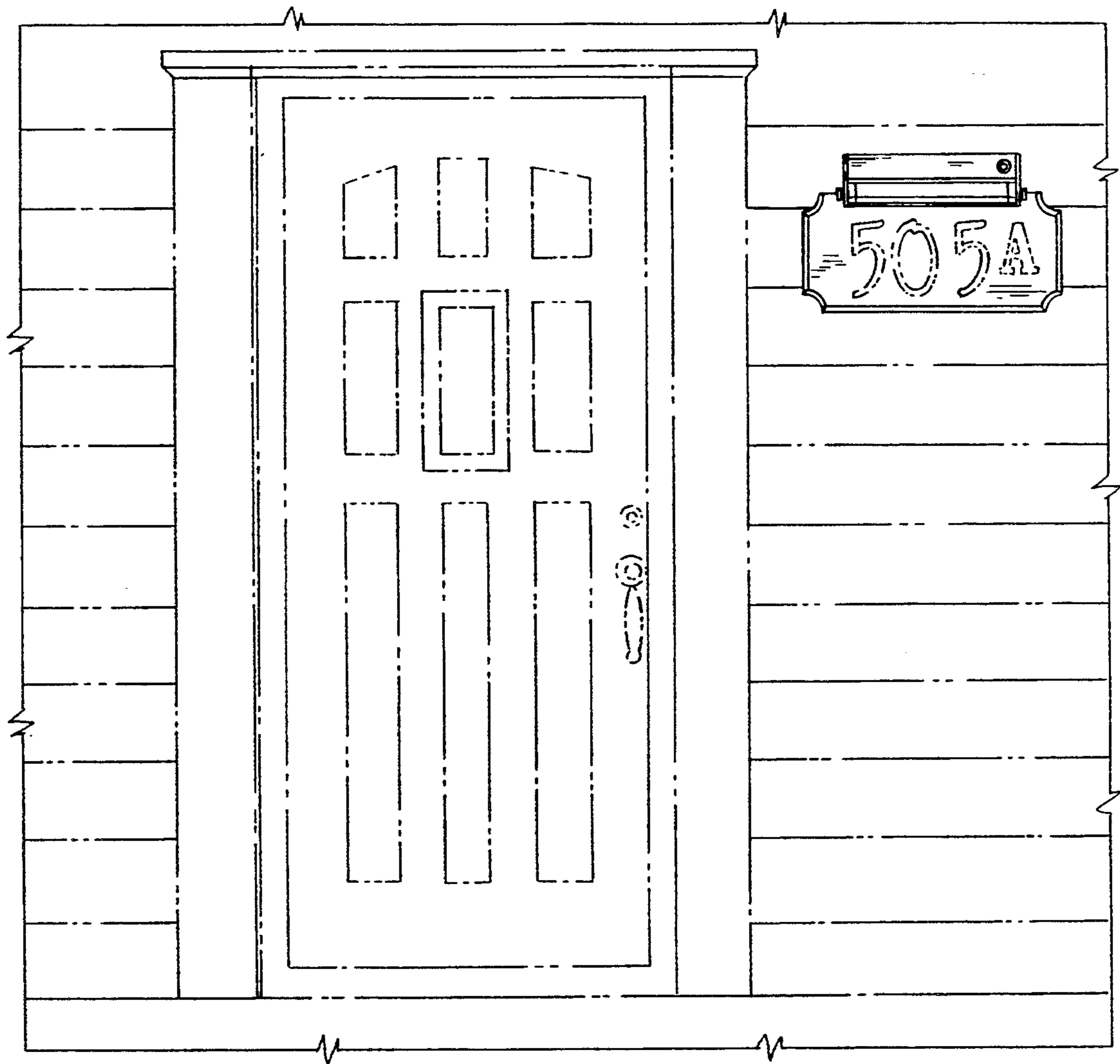

Figure 6