



US00D356117S

# United States Patent [19]

[11] Patent Number: **Des. 356,117**

Sharpe

[45] Date of Patent: **\*\* Mar. 7, 1995**

[54] **MINT DISPENSING VENDING MACHINE**

[76] Inventor: **Ronald W. Sharpe**, 1101 S. Rexford #101, Los Angeles, Calif. 90035

[\*\*] Term: **14 Years**

[21] Appl. No.: **14,147**

[22] Filed: **Oct. 13, 1993**

[52] U.S. Cl. .... **D20/4; D20/7**

[58] Field of Search ..... **D20/1, 4, 7; 221/120, 221/122; 194/350, 206-207, 255, 217**

[56] **References Cited**

**U.S. PATENT DOCUMENTS**

- D. 180,894 9/1957 Cowsent ..... D6/408
- D. 206,611 1/1967 Christine et al. .... D20/4
- D. 211,055 5/1968 Freet ..... D20/4

*Primary Examiner*—Terry A. Wallace

*Assistant Examiner*—Mitchell I. Siegel  
*Attorney, Agent, or Firm*—Blakely, Sokoloff Taylor & Zafman

[57] **CLAIM**

The ornamental design for a mint vending machine, as shown and described.

**DESCRIPTION**

FIG. 1 is a perspective view of the invented mint dispensing vending machine as viewed from the top, front right thereof;

FIG. 2 is a top plan view thereof;

FIG. 3 is a front elevation view thereof;

FIG. 4 is a right side elevation view thereof;

FIG. 5 is a rear elevation view thereof;

FIG. 6 is a left side elevation view thereof; and,

FIG. 7 is a fragmentary cross section taken on line 7—7 of FIG. 6.

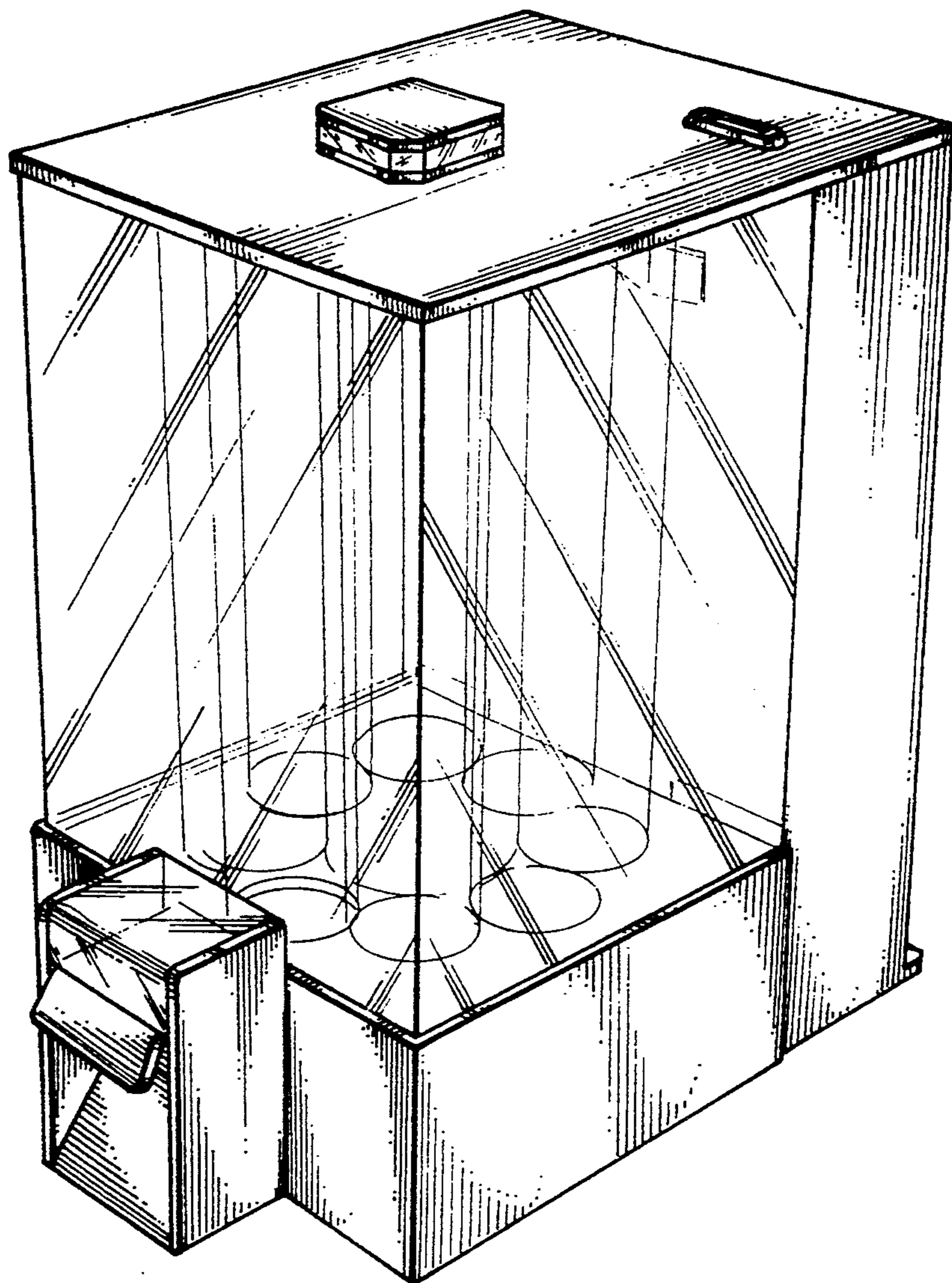

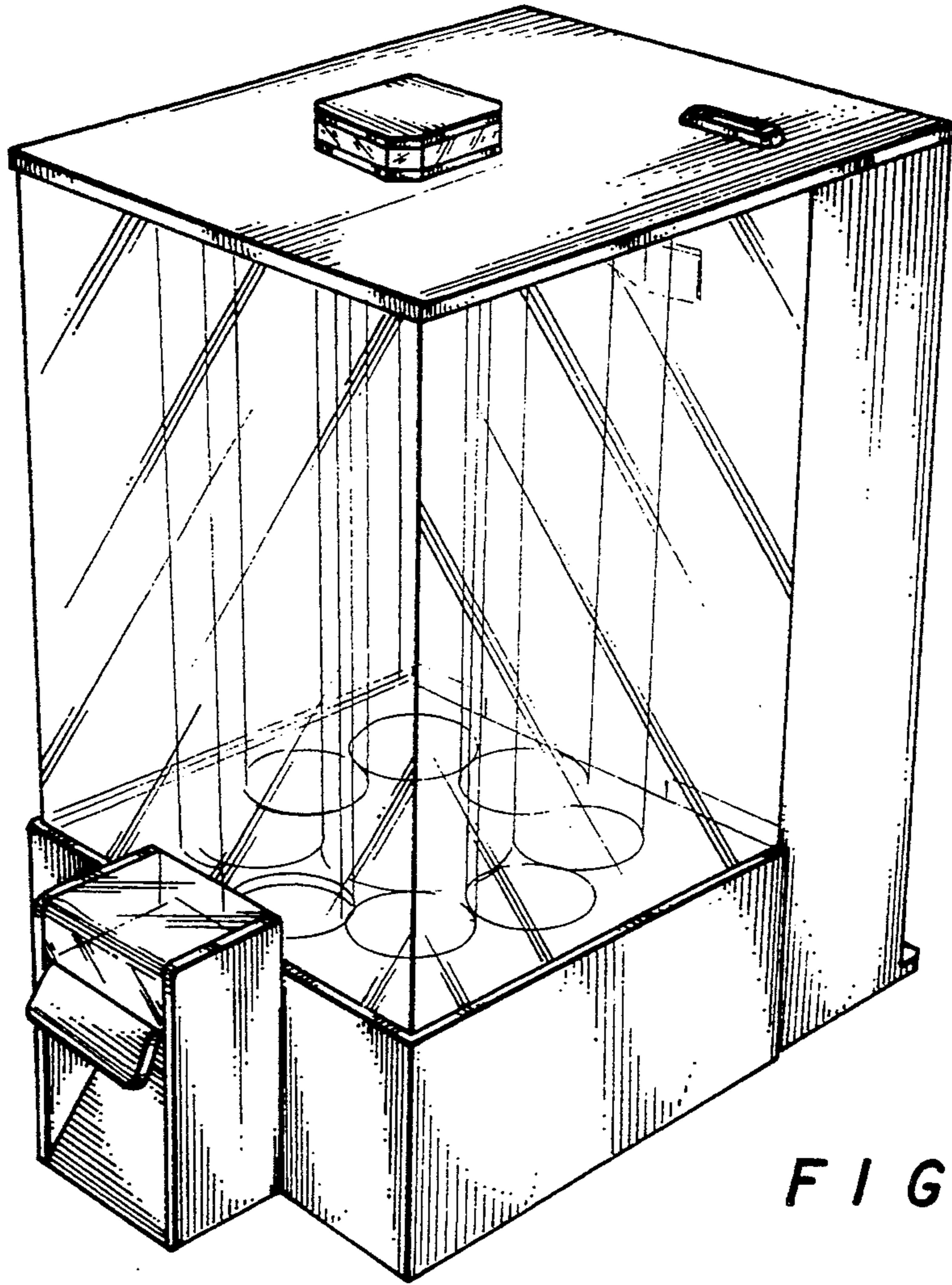

FIG. 1

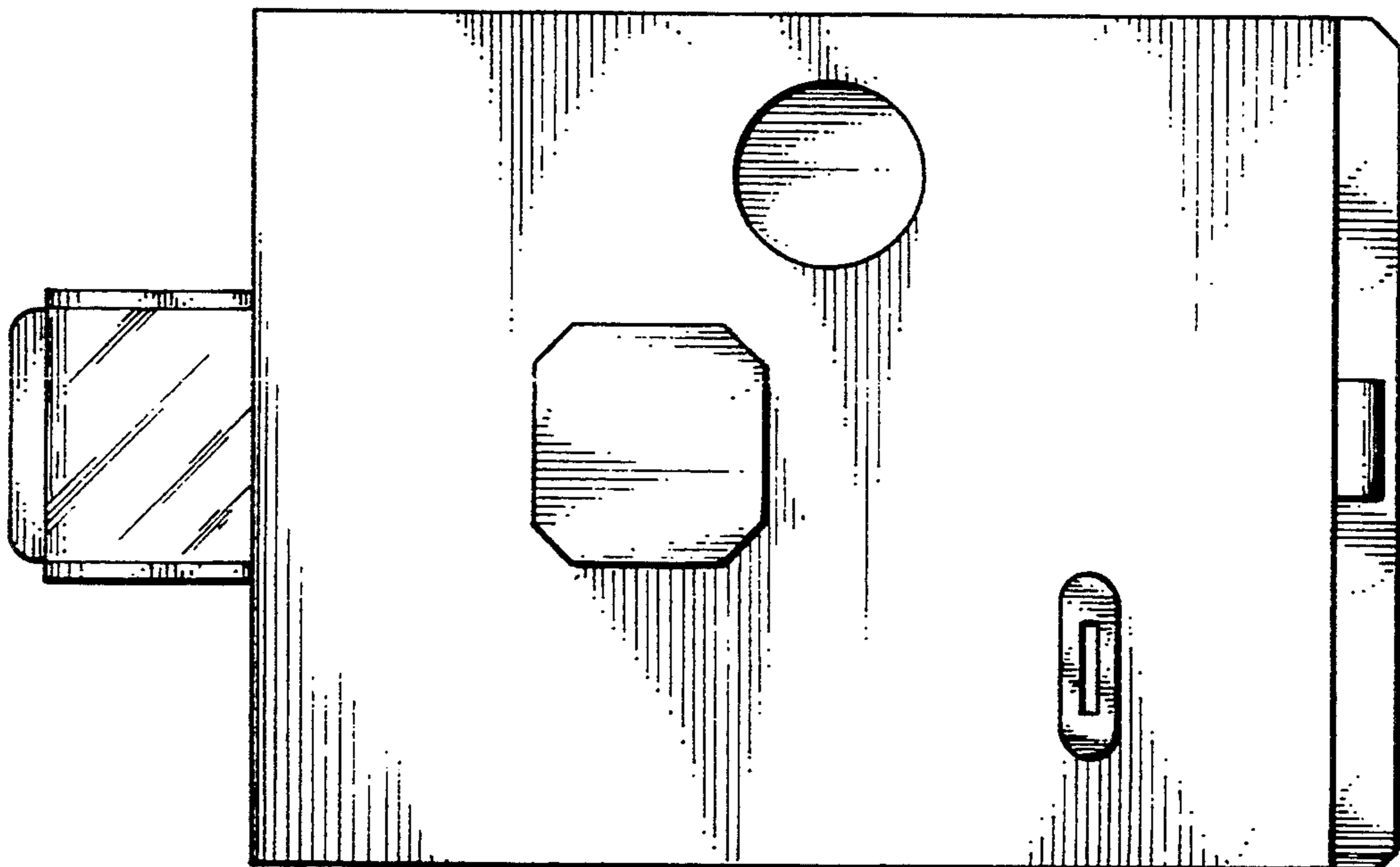

FIG. 2

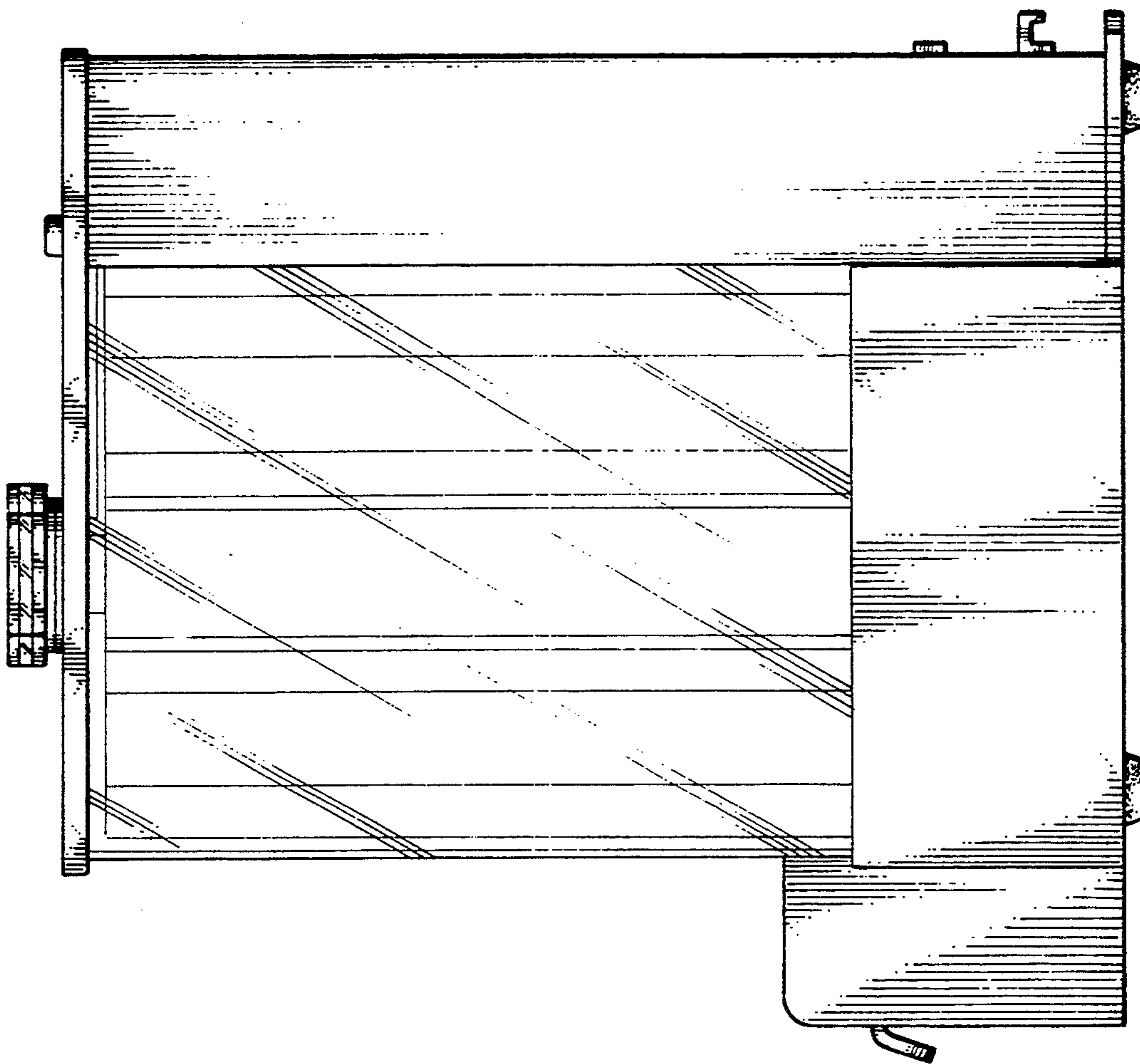

FIG. 4

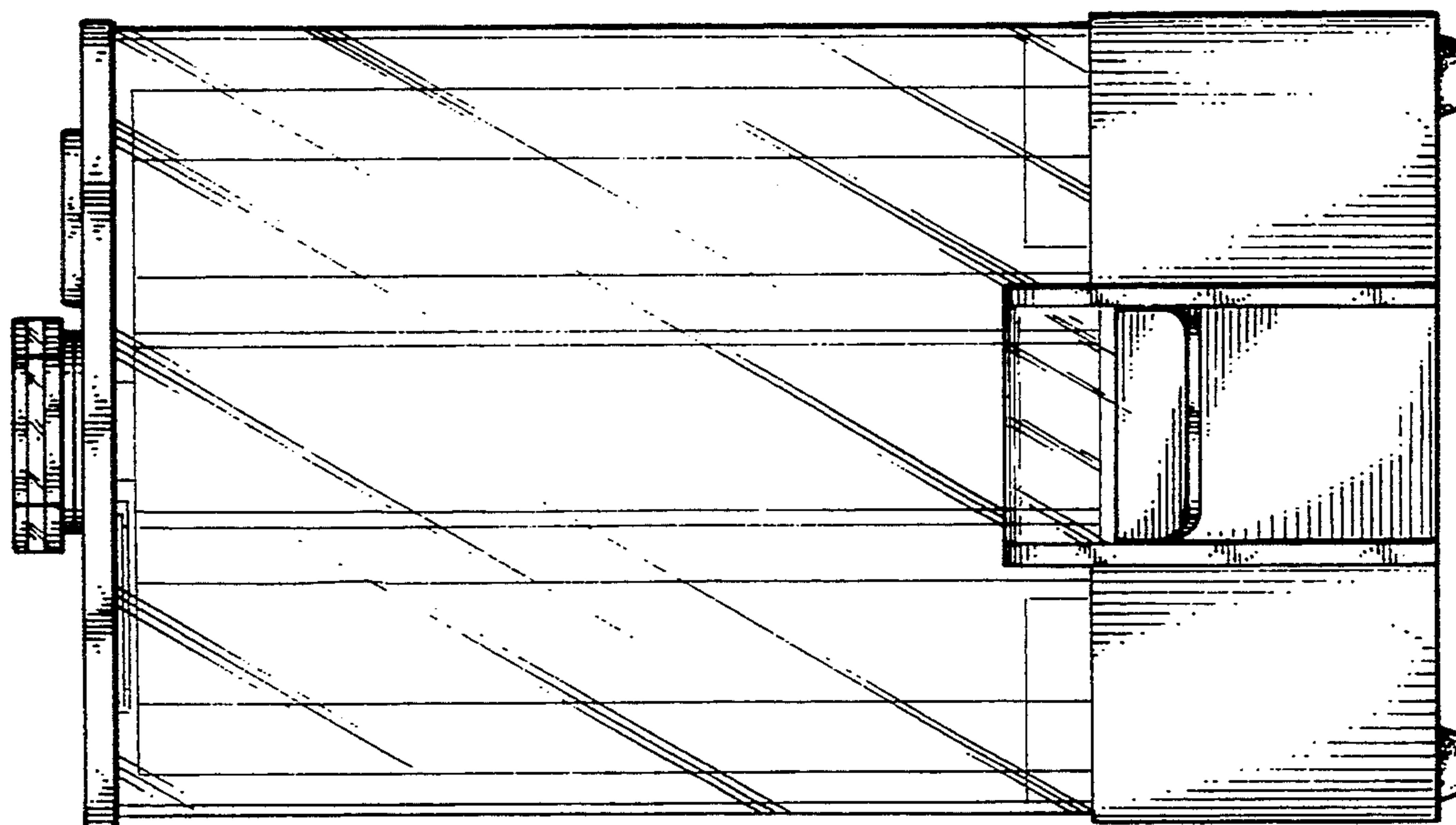

FIG. 3

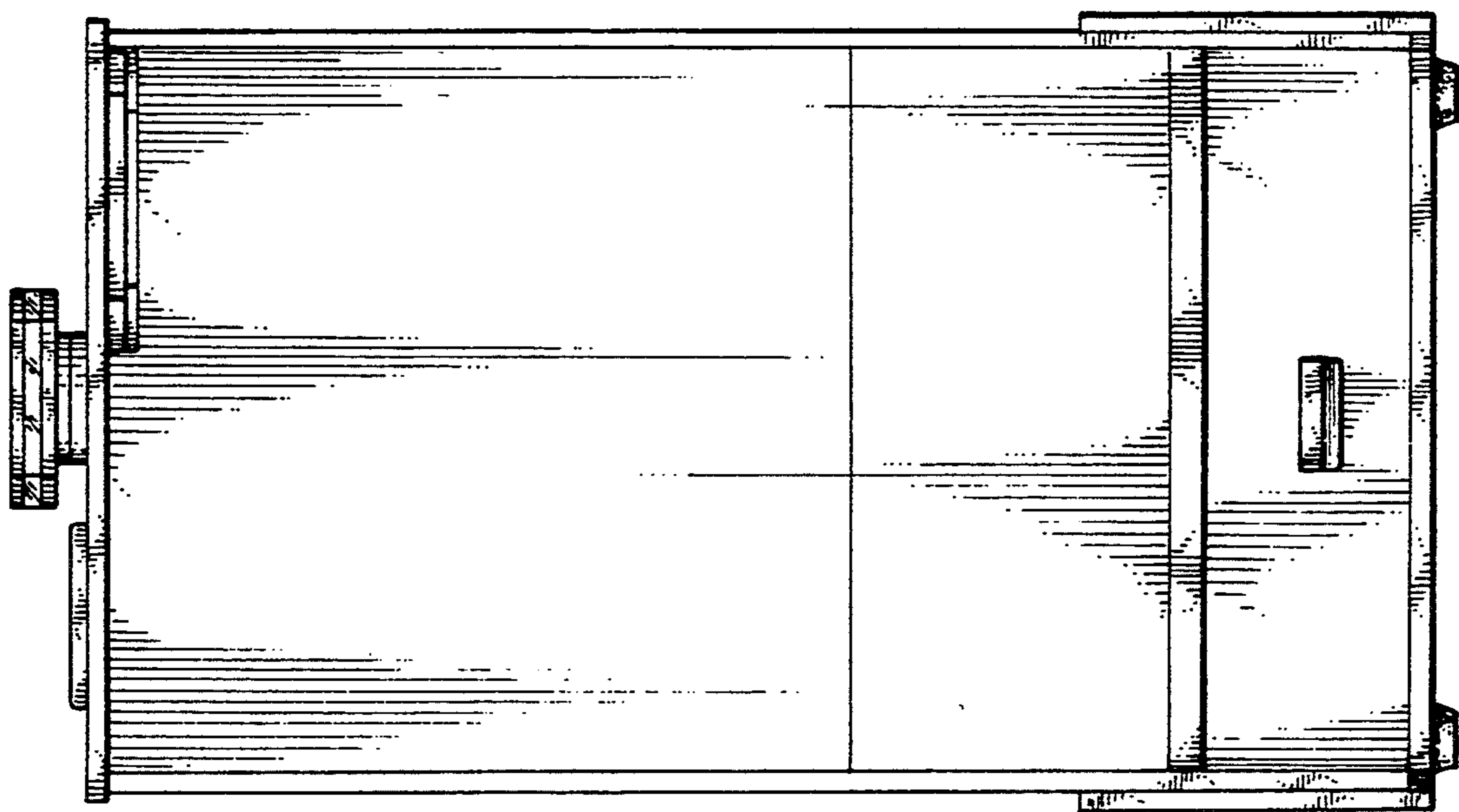

FIG. 5

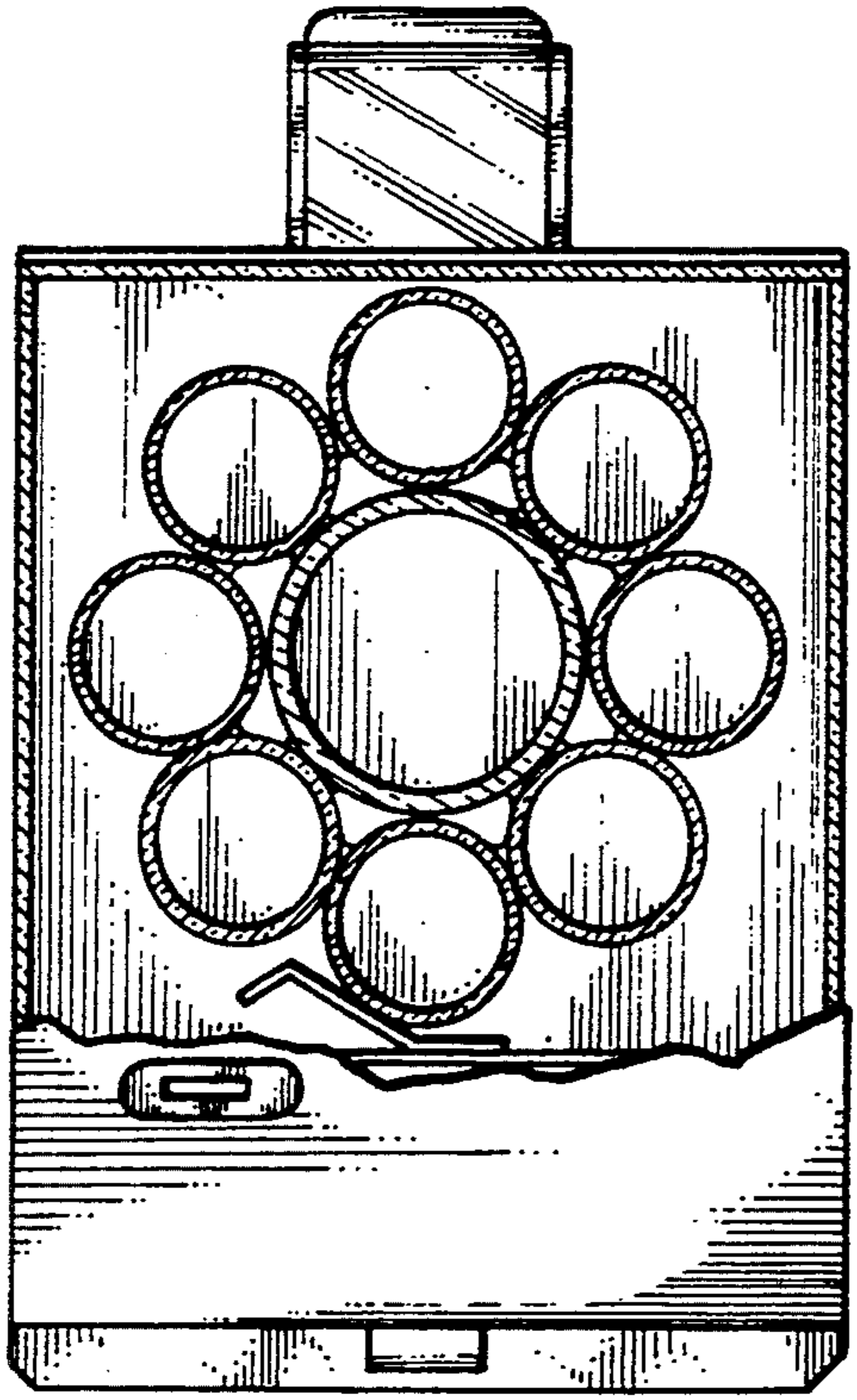

FIG. 7

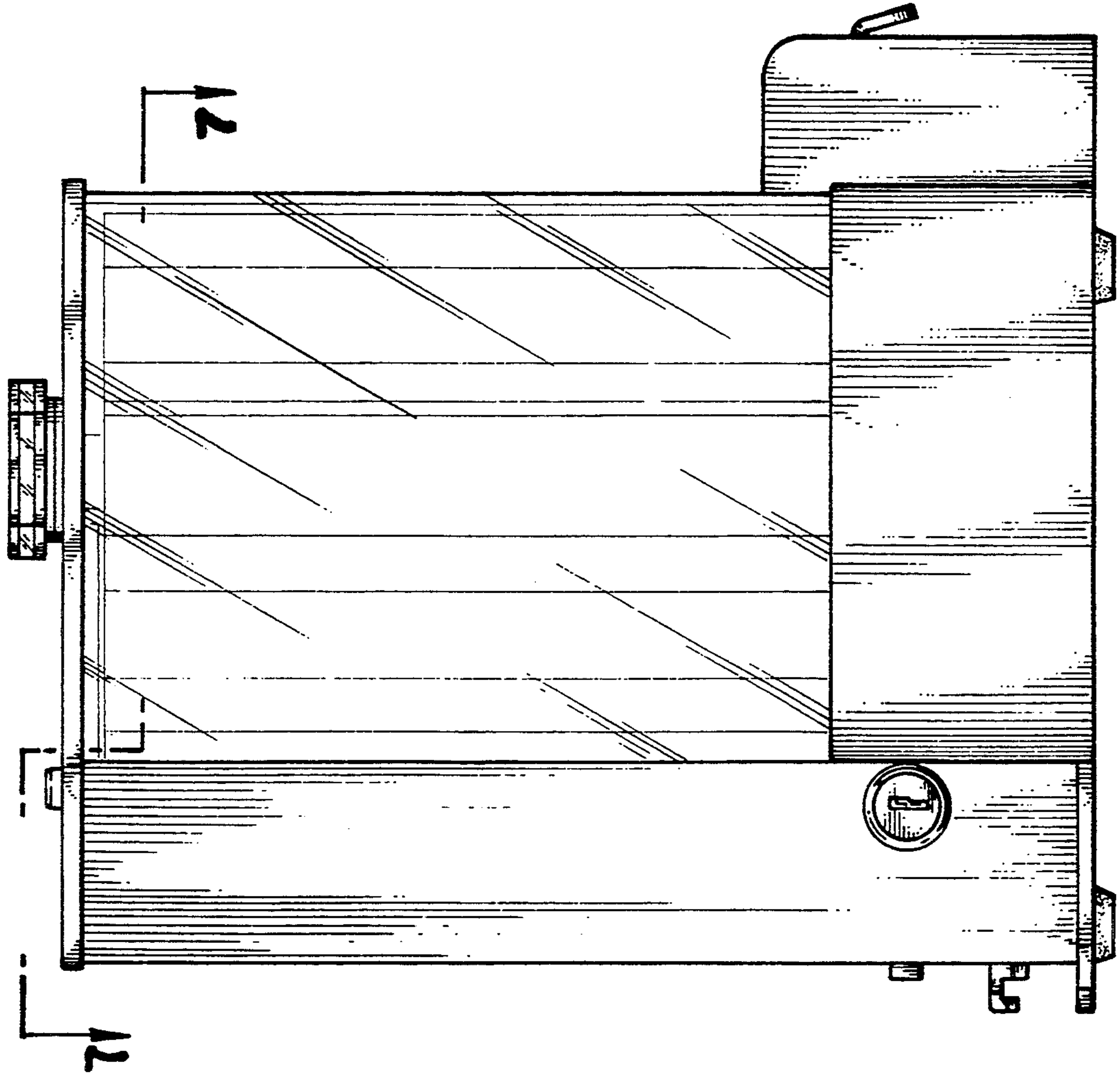

FIG. 6