



US00D356060S

United States Patent [19]

[11] Patent Number: **Des. 356,060**

Barbato

[45] Date of Patent: **** Mar. 7, 1995**

[54] **MOTORCYCLE TIRE**

[56] **References Cited**

[75] Inventor: **Mauro Barbato**, Gravatai-RS, Brazil

U.S. PATENT DOCUMENTS

D. 299,122 12/1988 Hart et al. D12/149
D. 340,213 10/1993 Bende et al. D12/151

[73] Assignee: **Metzeler Reifen GmbH**, Munich, Germany

Primary Examiner—James M. Gandy
Attorney, Agent, or Firm—Herbert L. Lerner; Laurence A. Greenberg

[**] Term: **14 Years**

[57] CLAIM

The ornamental design for a motorcycle tire, as shown and described.

[21] Appl. No.: **12,763**

DESCRIPTION

[22] Filed: **Sep. 9, 1993**

FIG. 1 is a perspective view of a motorcycle tire showing my new design it being understood that the tread pattern is repeated throughout the circumference thereof and the opposite side is the same as that shown; FIG. 2 is a side-elevational view thereof; FIG. 3 is a front-elevational view thereof; and, FIG. 4 is an enlarged fragmentary front elevational view thereof.

[30] Foreign Application Priority Data

Mar. 12, 1993 [DE] Germany M 93 01 910.6
[52] U.S. Cl. **D12/151**
[58] Field of Search D12/136, 146-151;
152/209 R, 209 D

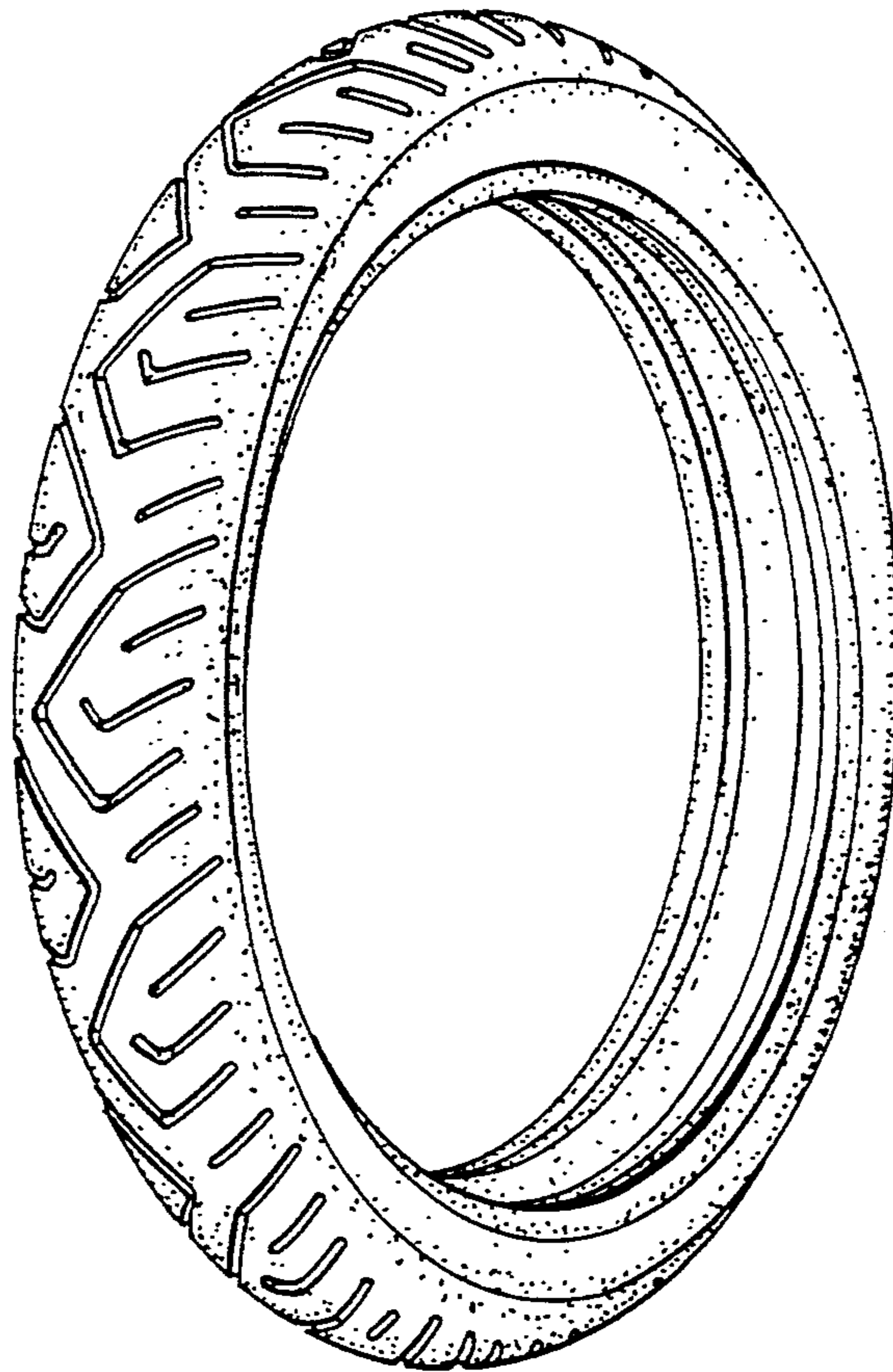

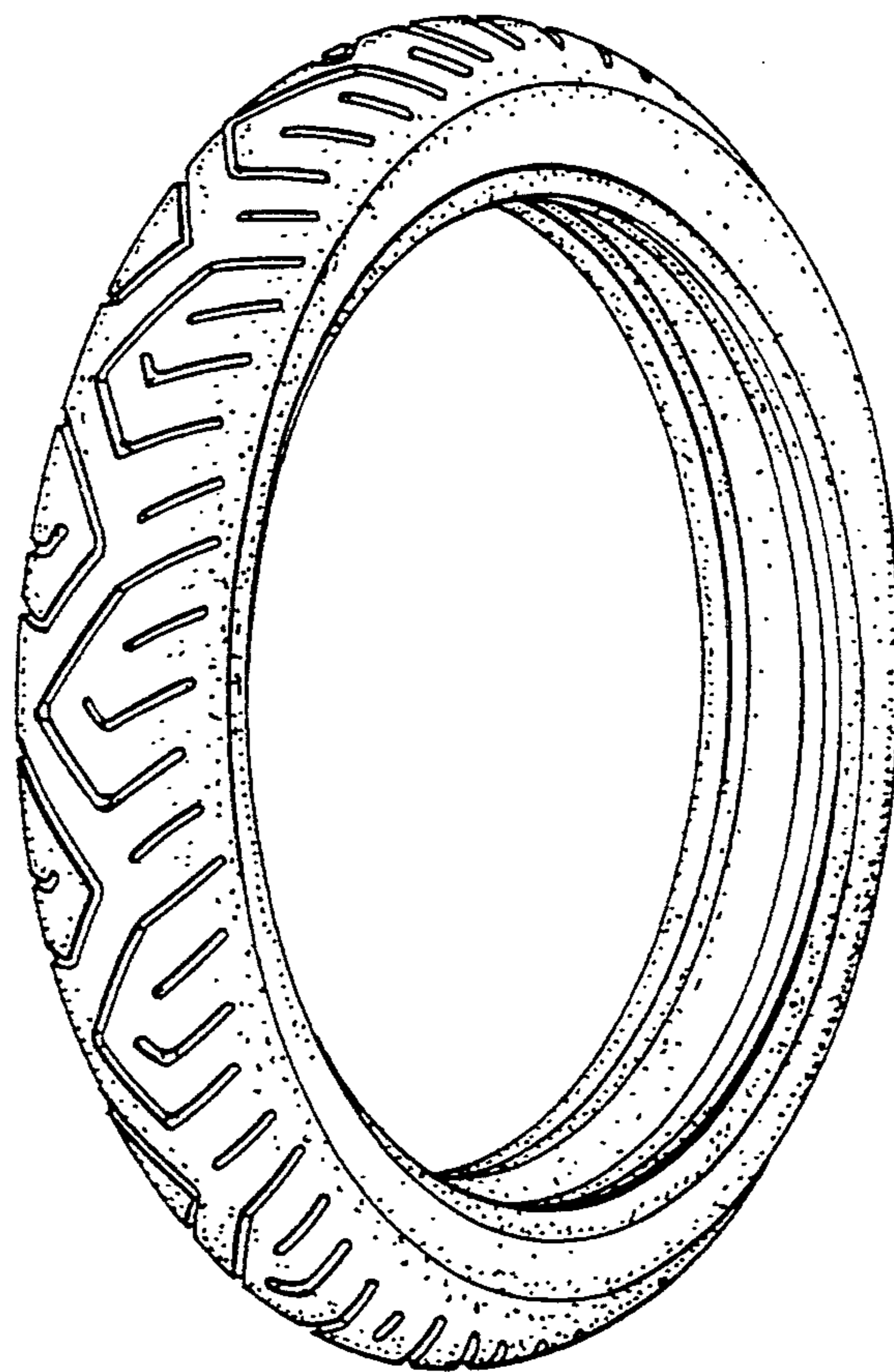

Fig. 1

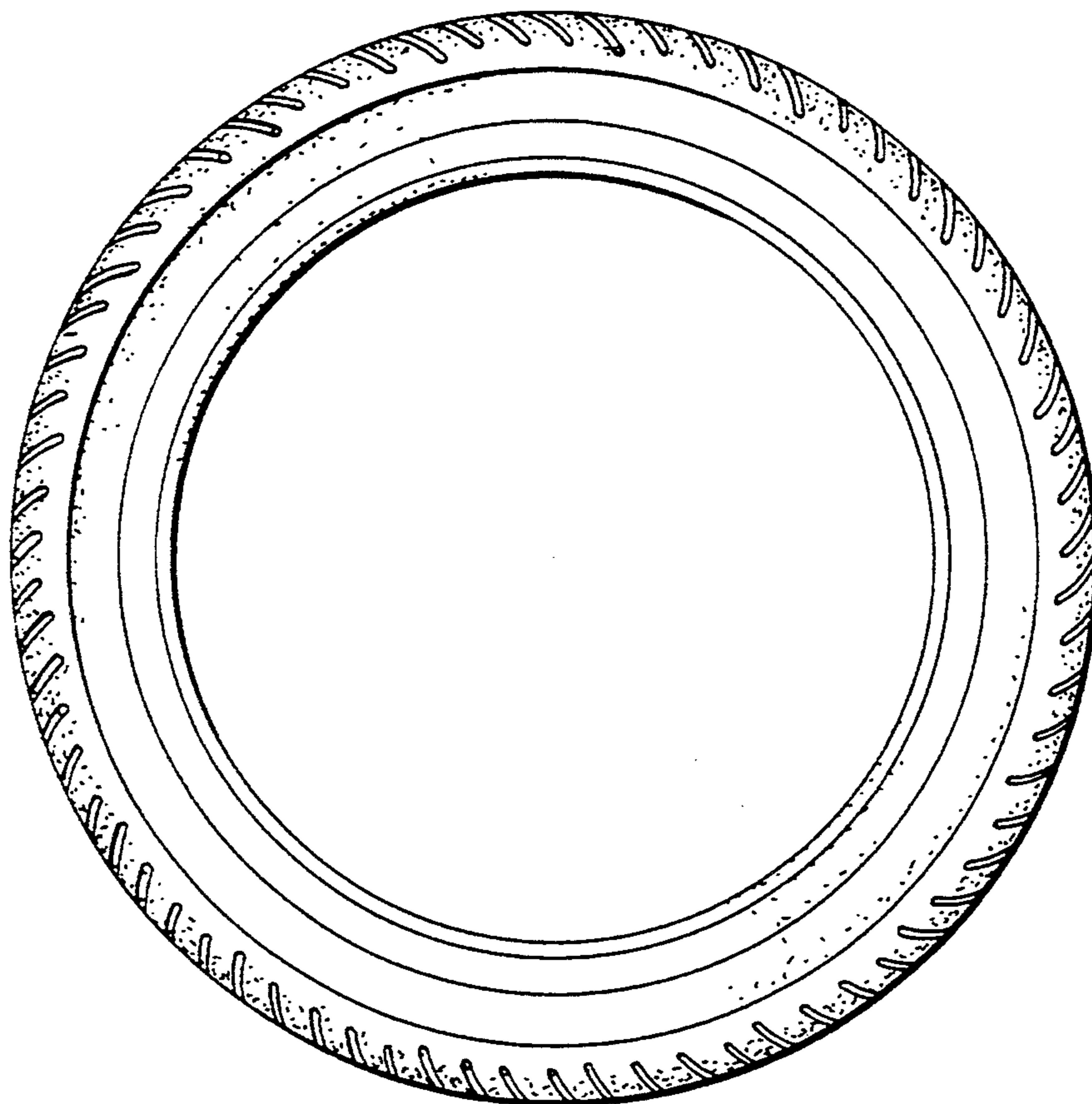

Fig. 2

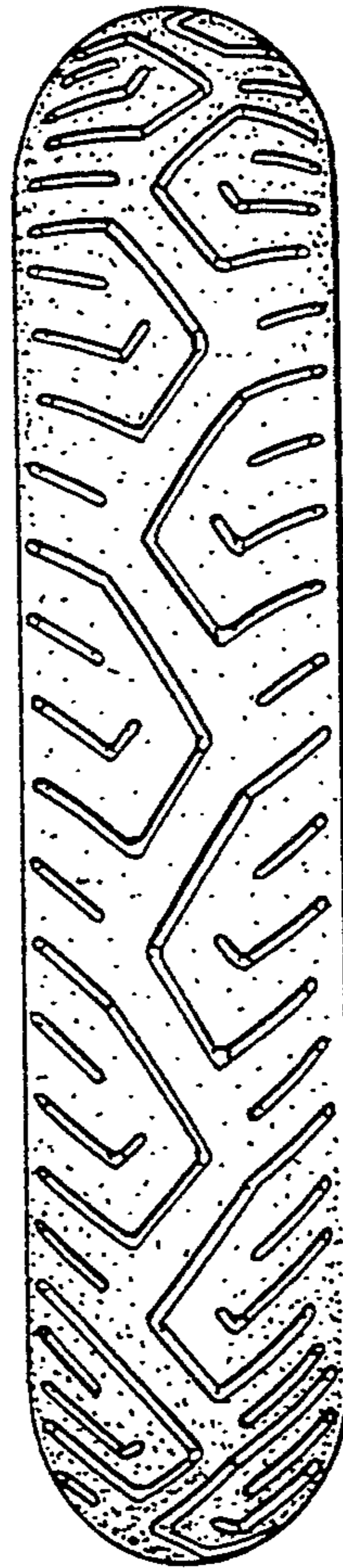

Fig. 3

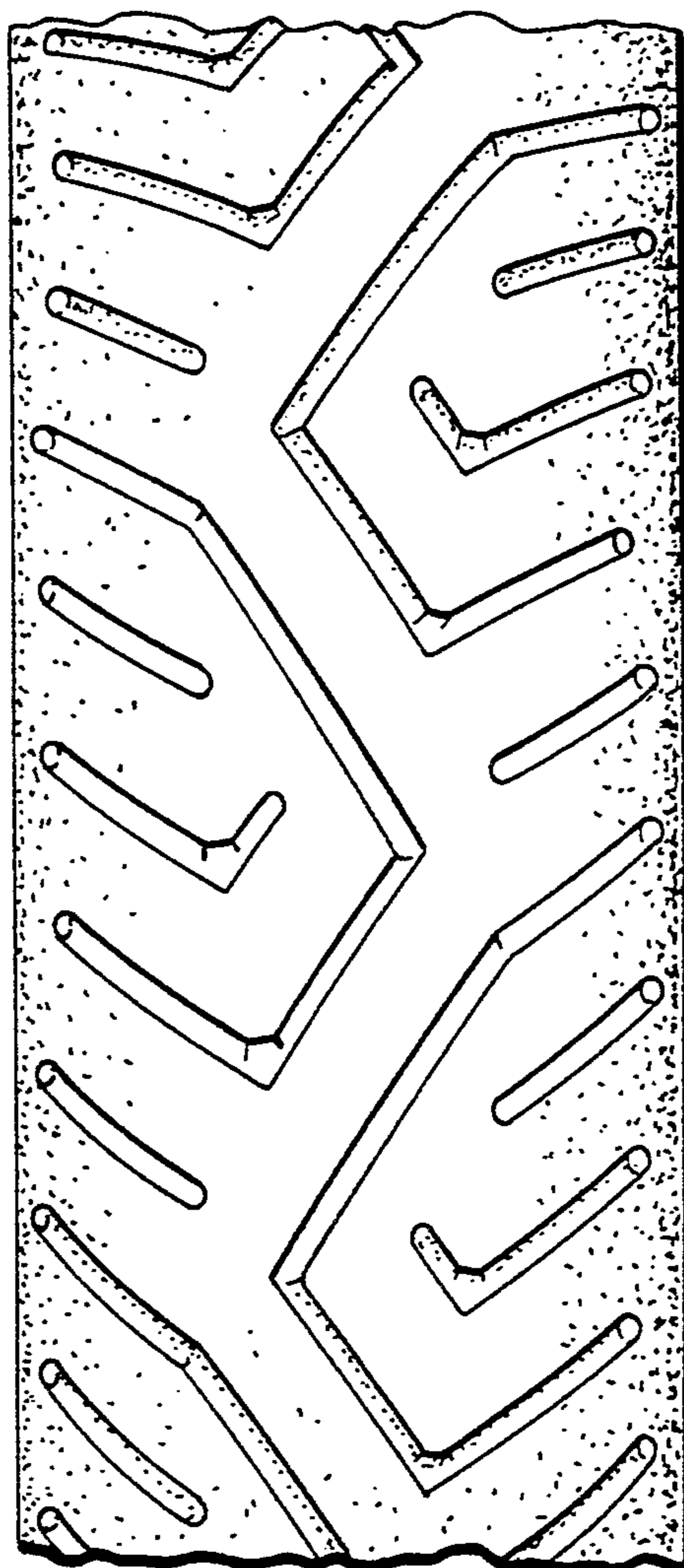

Fig. 4