



US00D355941S

United States Patent [19]

[11] Patent Number: **Des. 355,941**

Johnson

[45] Date of Patent: **** Feb. 28, 1995**

[54] **FIGURE TOY**

D. 274,378	6/1984	DeBrouse	D21/168 X
D. 298,045	10/1988	Holladay	D21/190
1,793,890	2/1931	Young et al.	446/394 X

[75] Inventor: **Rodger Johnson**, Rolling Hills Estates, Calif.

[73] Assignee: **Hung Hing Plastic Factory Limited**, Kowloon, Hong Kong

[**] Term: **14 Years**

[21] Appl. No.: **15,403**

[22] Filed: **Nov. 15, 1993**

[52] U.S. Cl. **D21/168; D21/170; D21/190**

[58] Field of Search **D21/190, 168, 170, 166, D21/204; 446/268, 372, 385, 394; D11/136, 160, 164**

[56] **References Cited**

U.S. PATENT DOCUMENTS

D. 222,914	2/1972	Reynolds	D21/168
D. 261,249	10/1981	Birmingham	D21/168 X

OTHER PUBLICATIONS

Marlon Creations Catalog, 1976-1977, p.21, Latex Porcupine #6401.

Primary Examiner—Lucy J. Lieberman
Attorney, Agent, or Firm—Spensley Horn Jubas & Lubitz

[57] **CLAIM**

The ornamental design for the figure toy, as shown.

DESCRIPTION

FIG. 1 is a perspective view showing the front and right side of the figure toy;

FIG. 2 is a front elevational view of the figure toy;

FIG. 3 is a left side elevational view of the figure toy;

FIG. 4 is a rear elevational view of the figure toy;

FIG. 5 is a top plan view of the figure toy; and,

FIG. 6 is a bottom plan view of the figure toy.

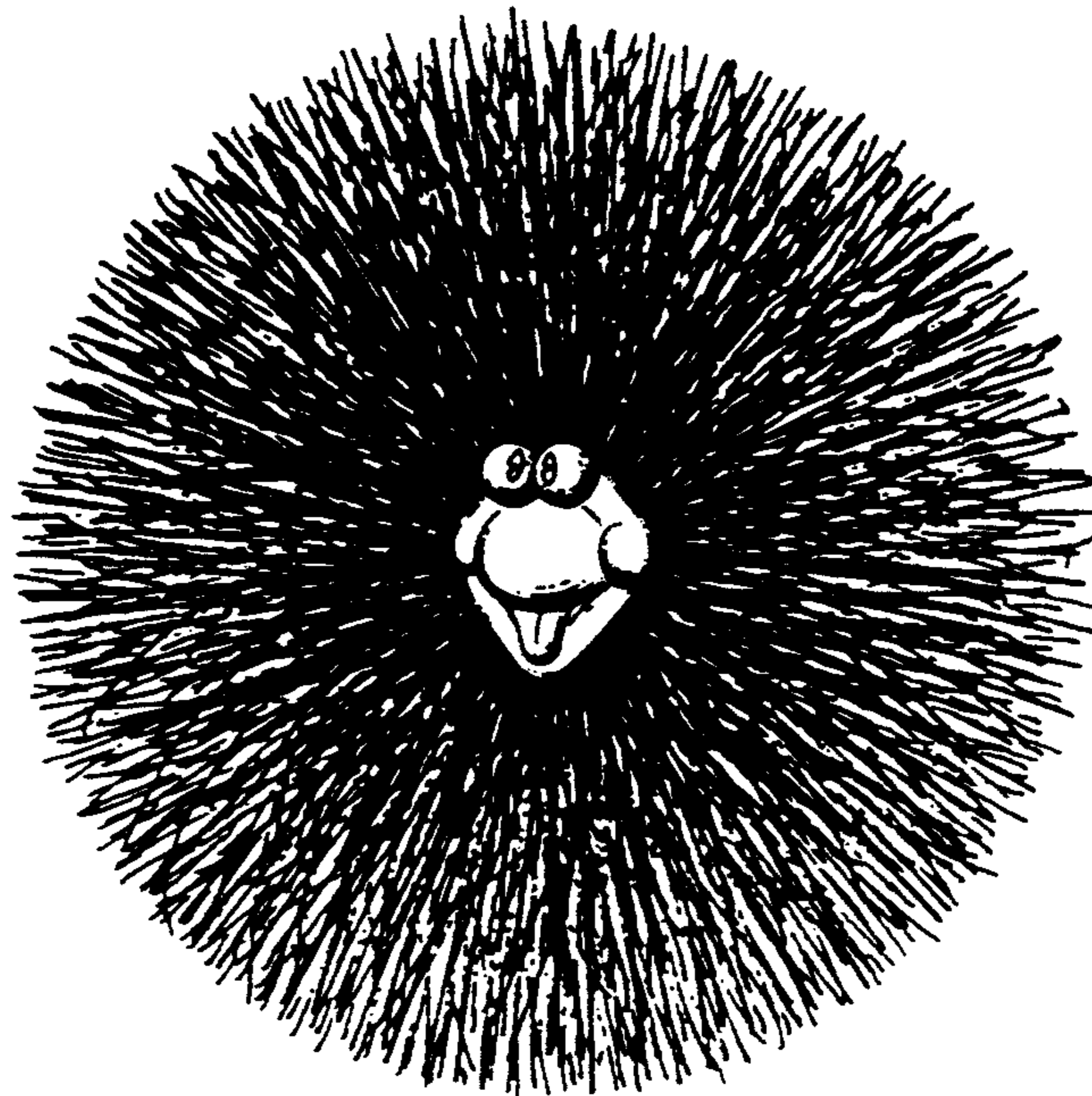

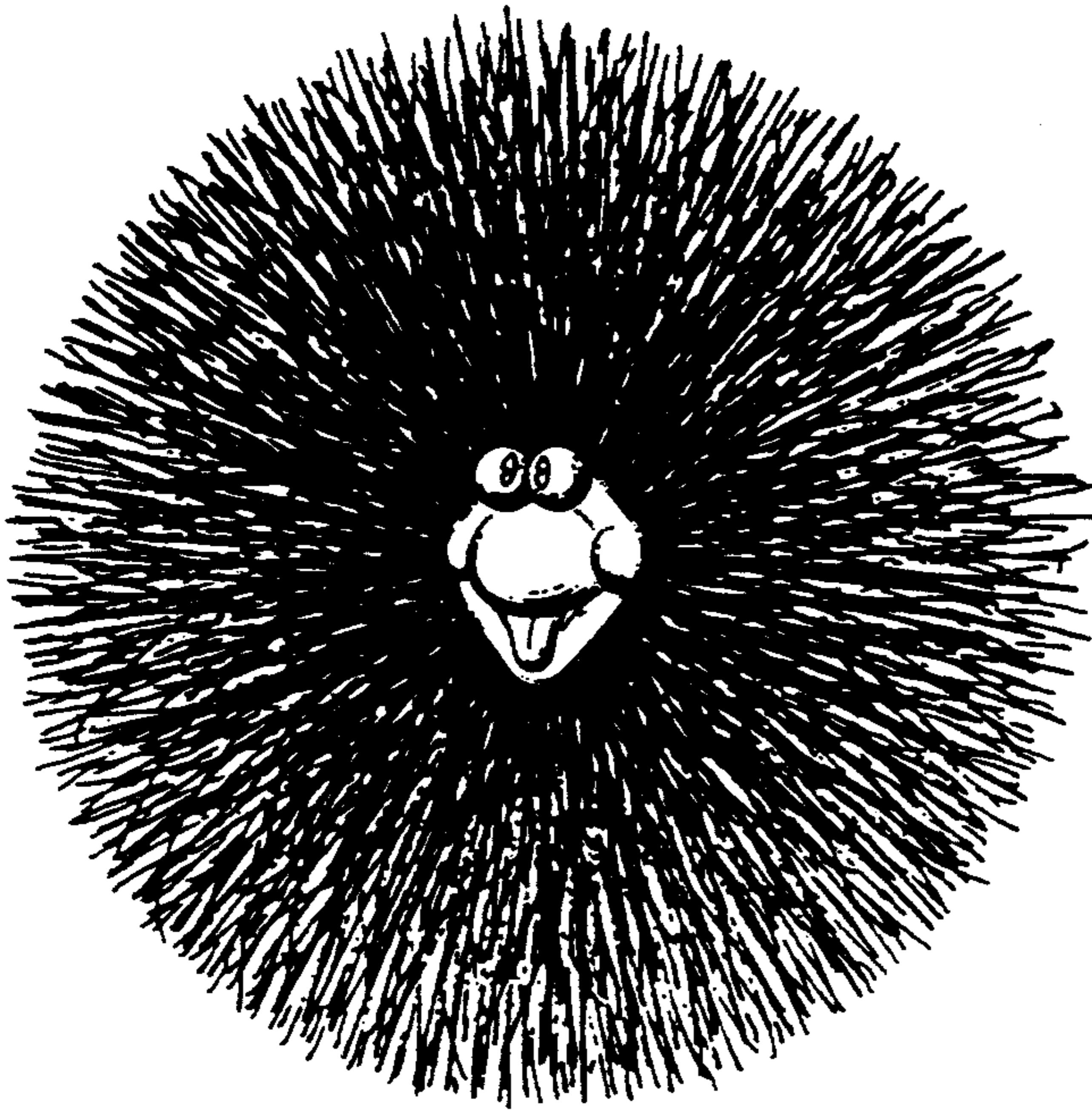

FIG. 1

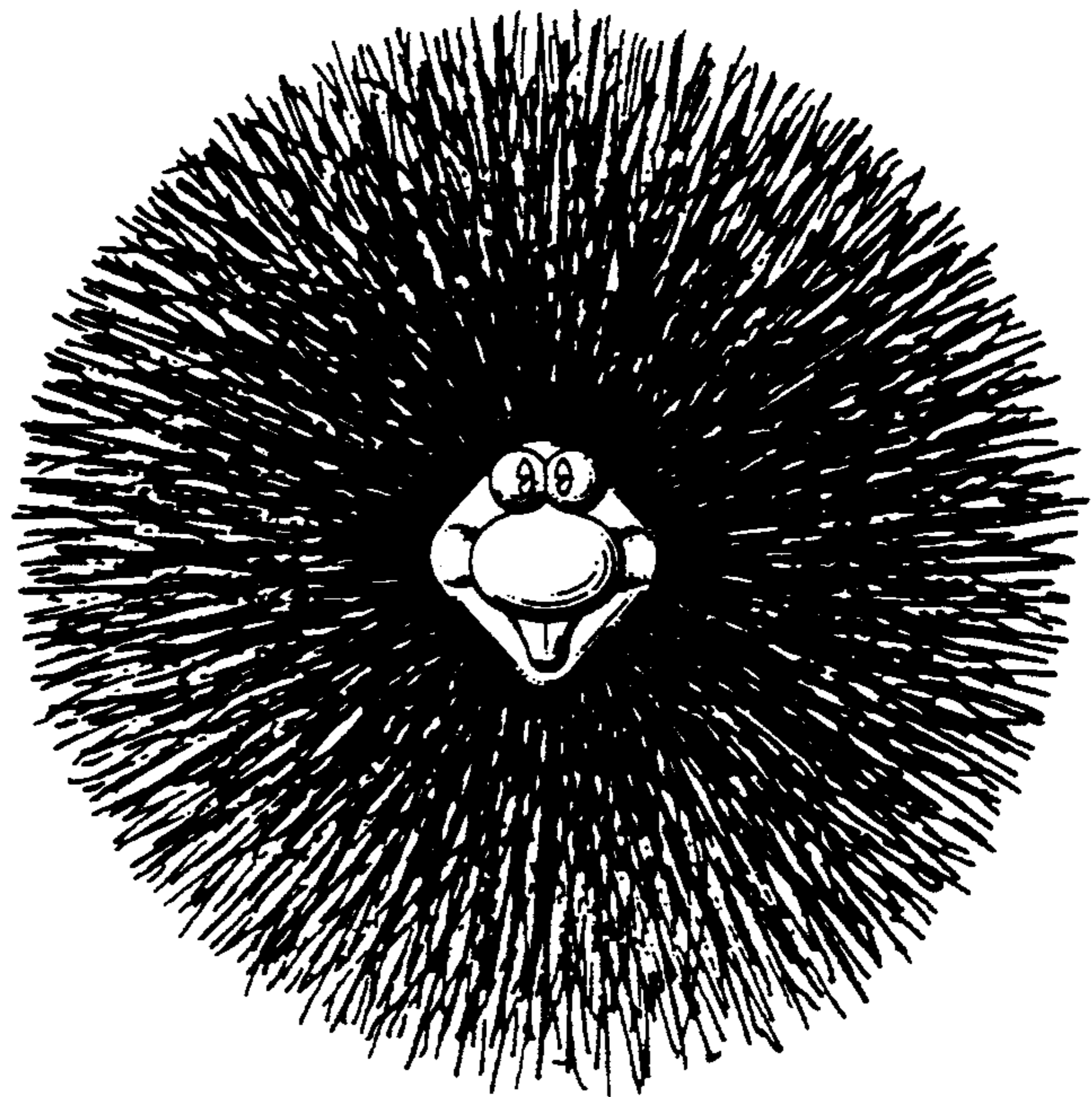

FIG. 2

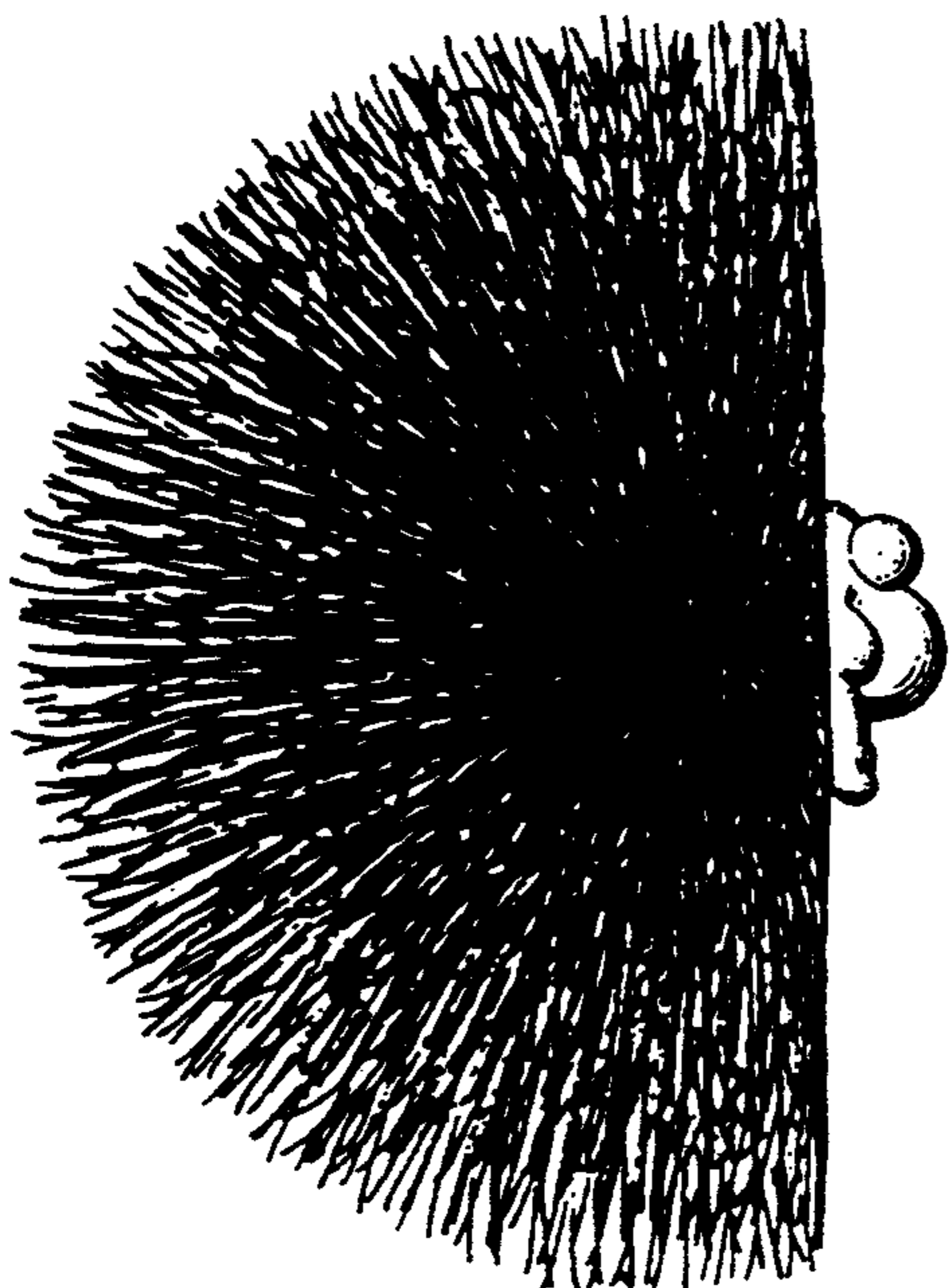

FIG. 3

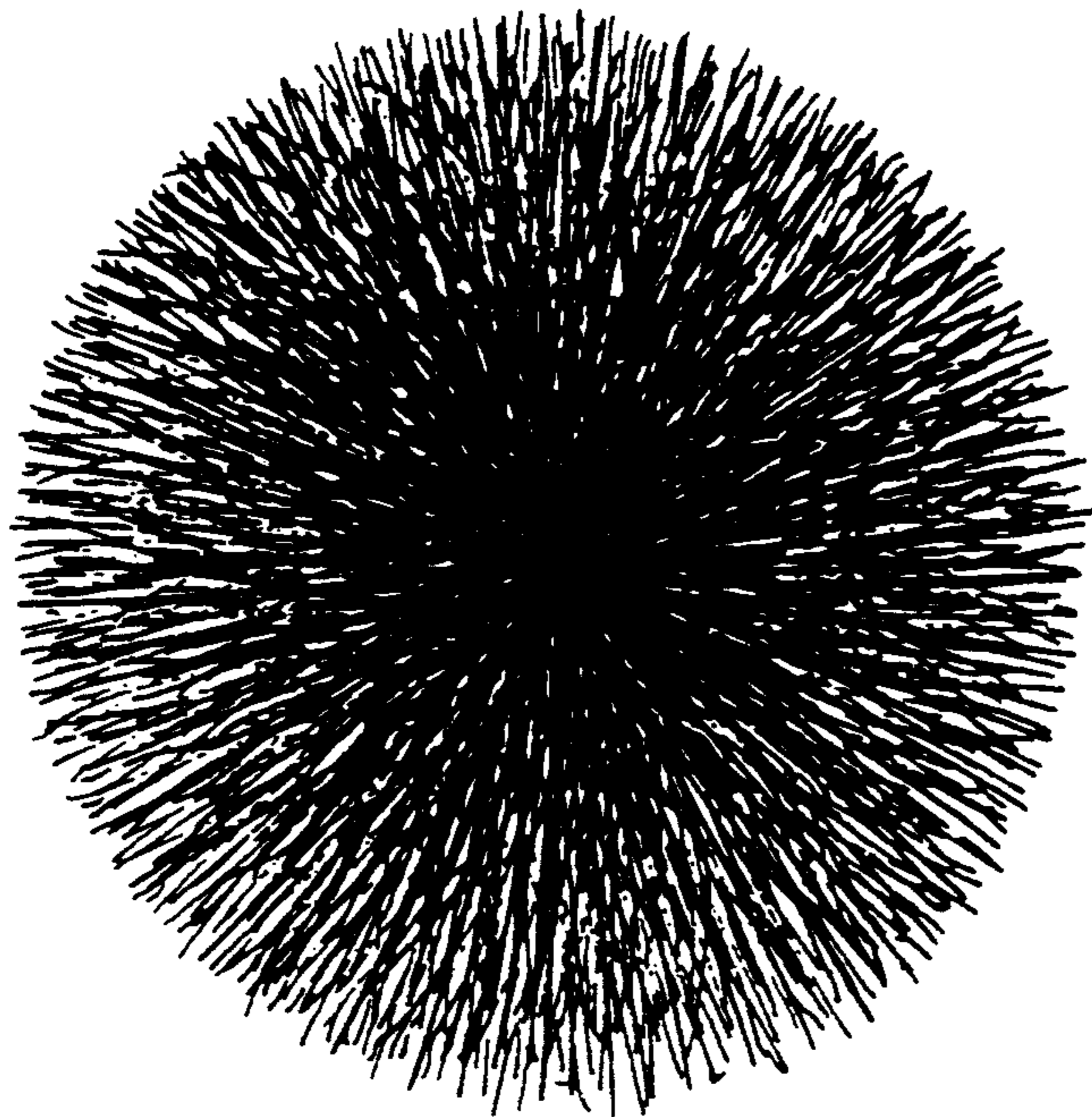

FIG. 4

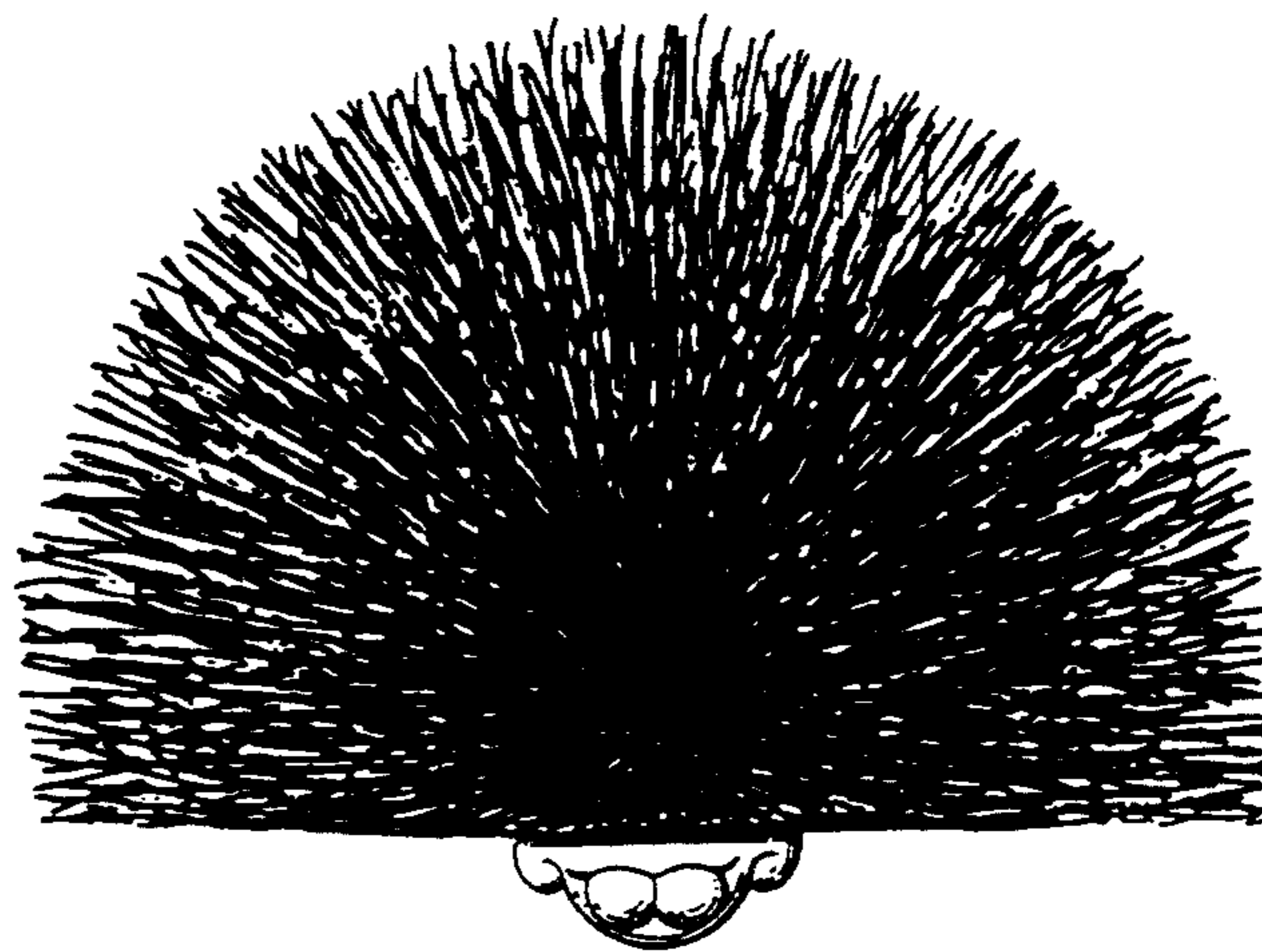

FIG. 5

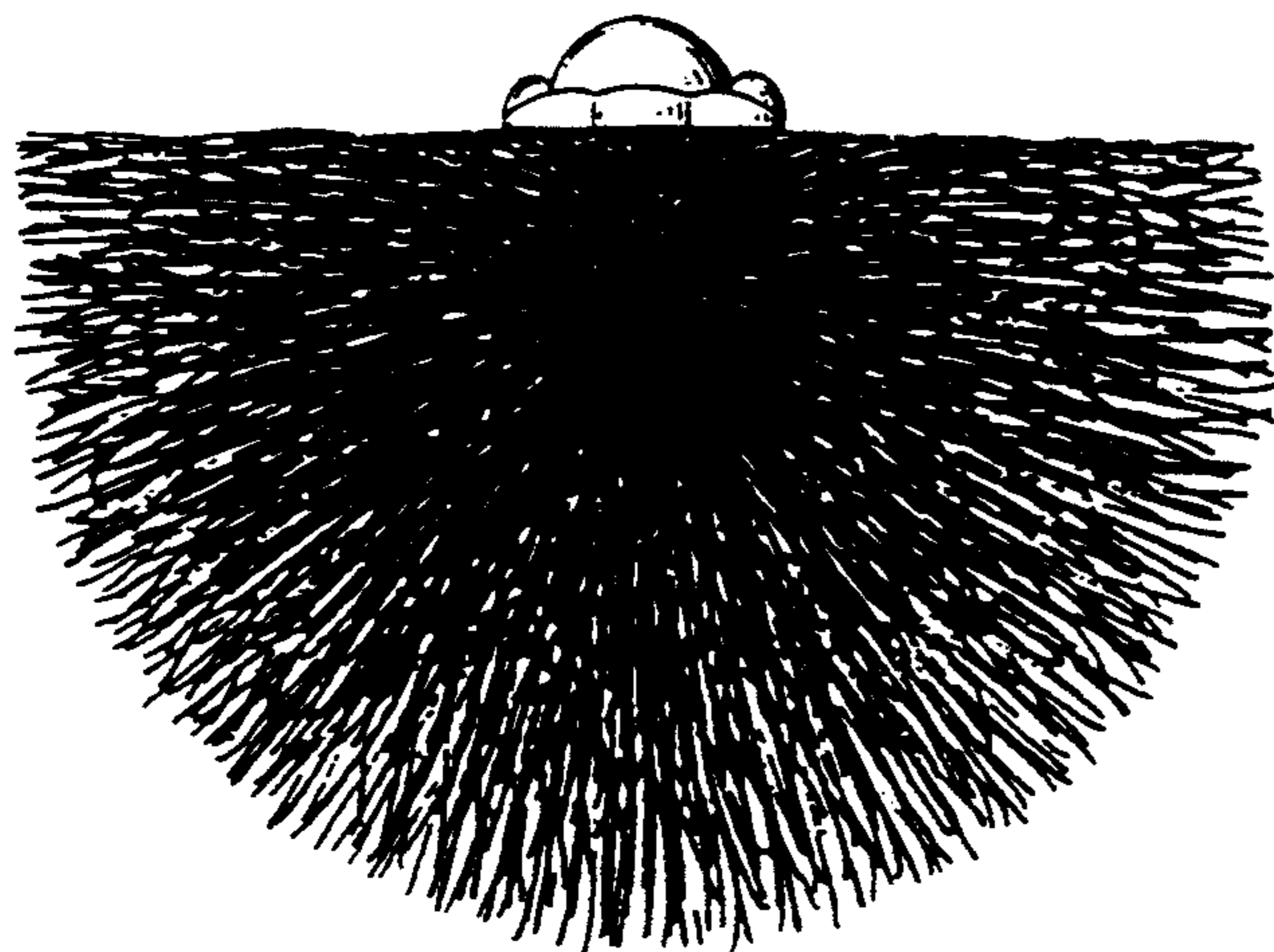

FIG. 6