



US00D355875S

United States Patent [19]

[11] Patent Number: **Des. 355,875**

Allison et al.

[45] Date of Patent: **** Feb. 28, 1995**

[54] **VEHICLE TIRE**

OTHER PUBLICATIONS

[75] Inventors: **William B. Allison**, Cuyahoga Falls;
Dennis E. Bible, Stow, both of Ohio

1993 Tread Design Guide p. 43, Laramie Ltd-365 HR Metric Tire, bottom right side of page.

[73] Assignee: **General Tire, Inc.**, Akron, Ohio

Primary Examiner—James M. Gandy
Attorney, Agent, or Firm—Calfee, Halter & Griswold

[**] Term: **14 Years**

[57] CLAIM

[21] Appl. No.: **14,336**

The ornamental design for a vehicle tire, as shown and described.

[22] Filed: **Oct. 19, 1993**

DESCRIPTION

[52] U.S. Cl. **D12/148**

[58] Field of Search D12/136, 145-151;
152/209 R, 209 A, 209 B, 209 D

FIG. 1 is a perspective view of a vehicle tire embodying our new design, it being understood that the pattern is repeated throughout the circumference of the tire, as shown schematically by solid lines, the opposite side being substantially the same as that shown;

[56] References Cited

U.S. PATENT DOCUMENTS

- | | | | | |
|------------|---------|-----------------|-------|---------|
| D. 305,523 | 1/1990 | Remick | | D12/146 |
| D. 341,113 | 11/1993 | Binsfeld et al. | | D12/147 |
| 4,546,808 | 10/1985 | Fontaine et al. | | D12/142 |

FIG. 2 is a front elevational view of the vehicle tire of FIG. 1;

FIG. 3 is a side elevational view of the vehicle tire of FIG. 1; and,

FIG. 4 is an enlarged partial front view of the vehicle tire of FIG. 1.

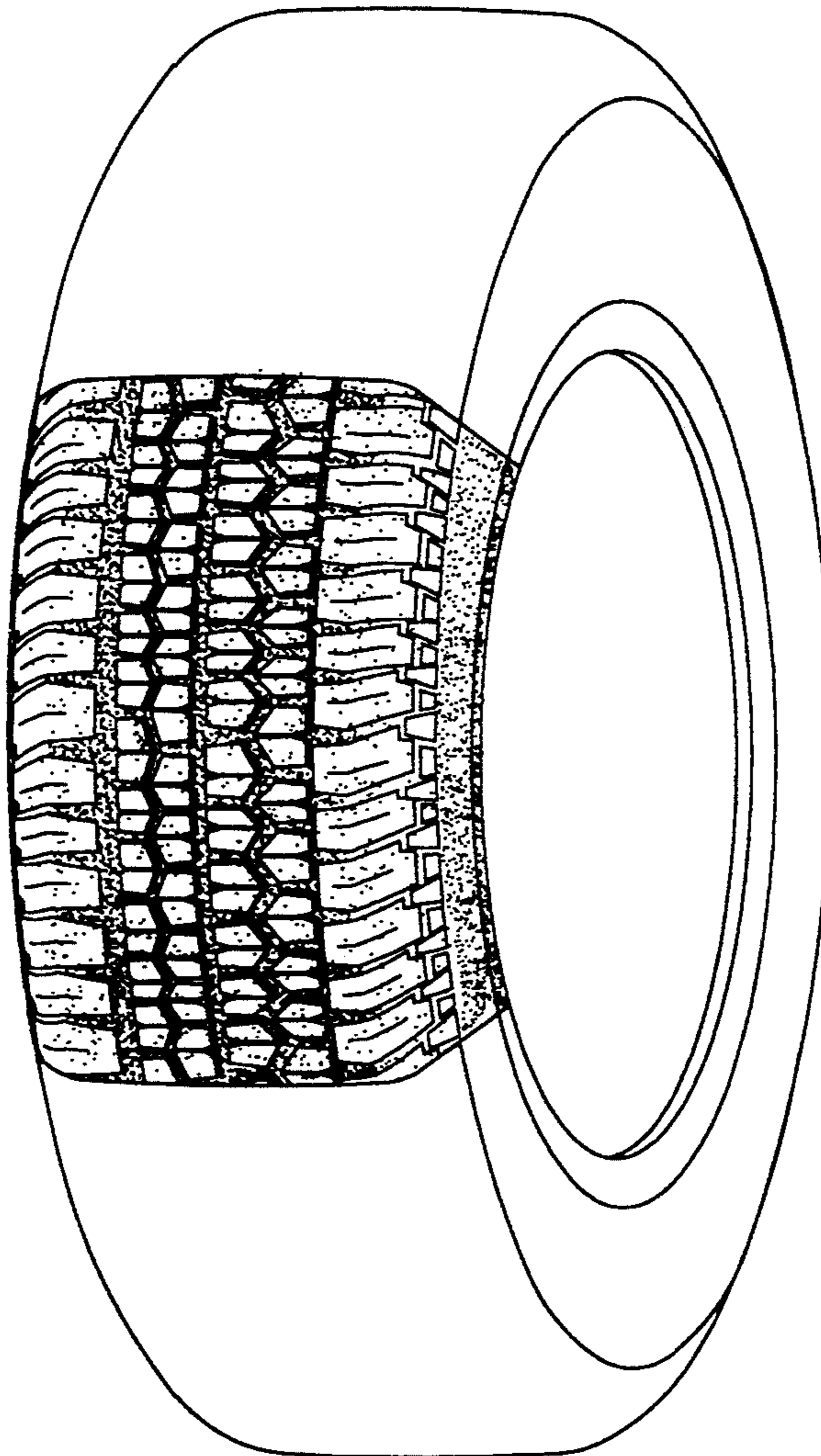

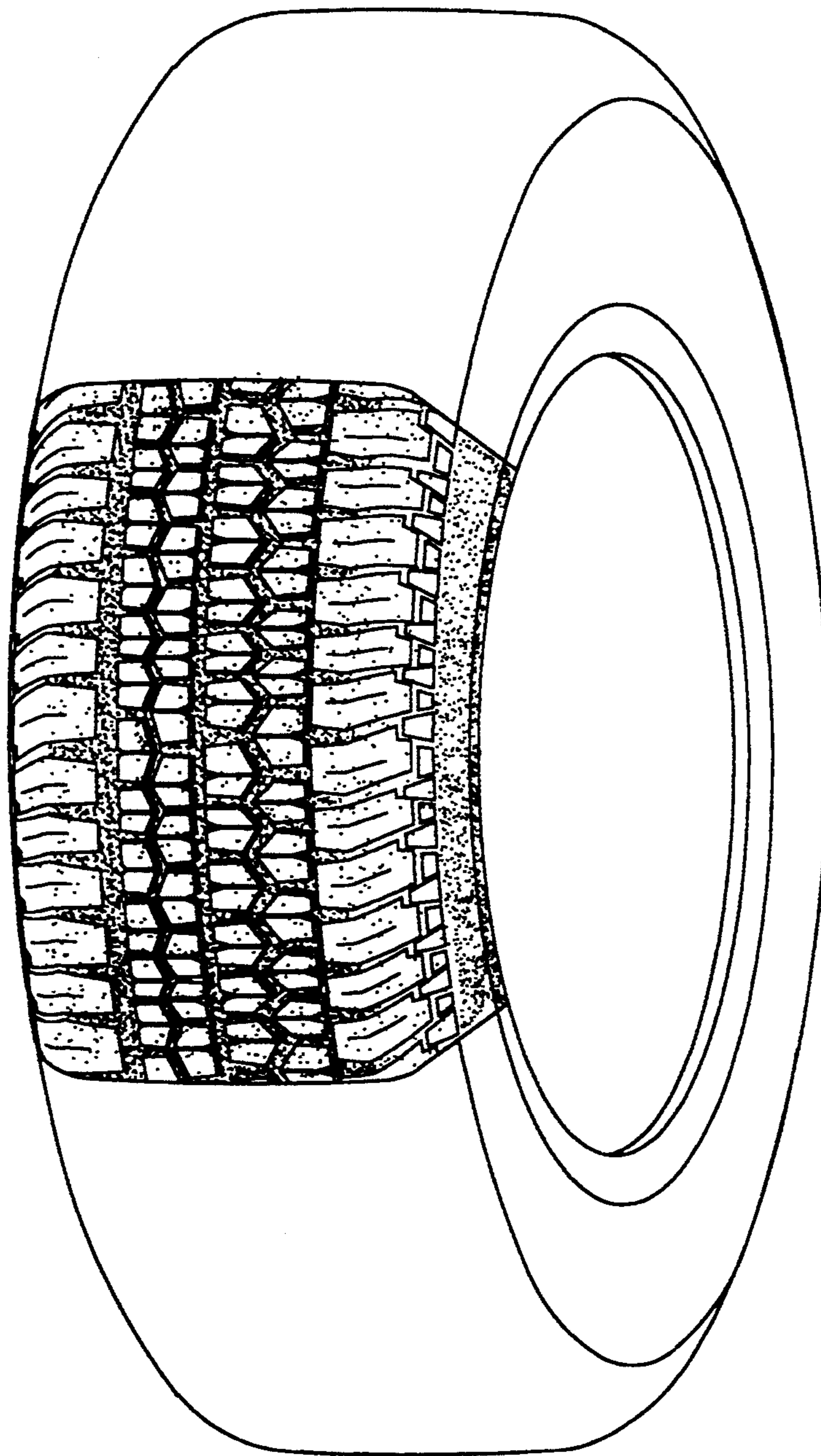

Fig.1

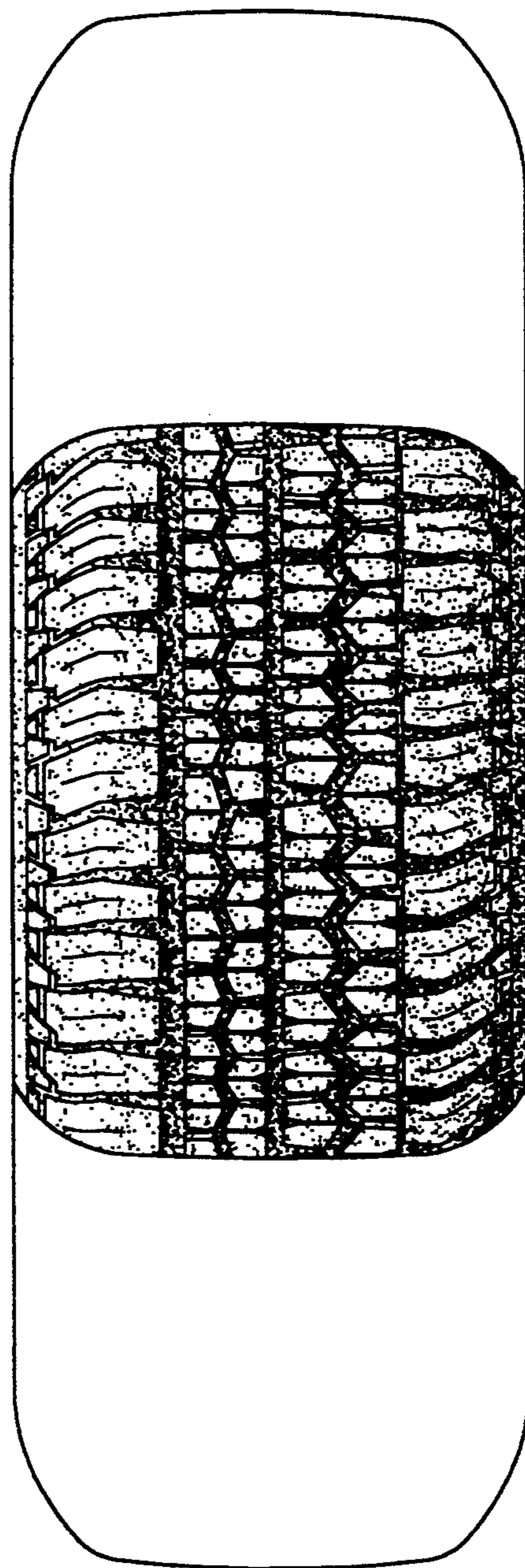

Fig.2

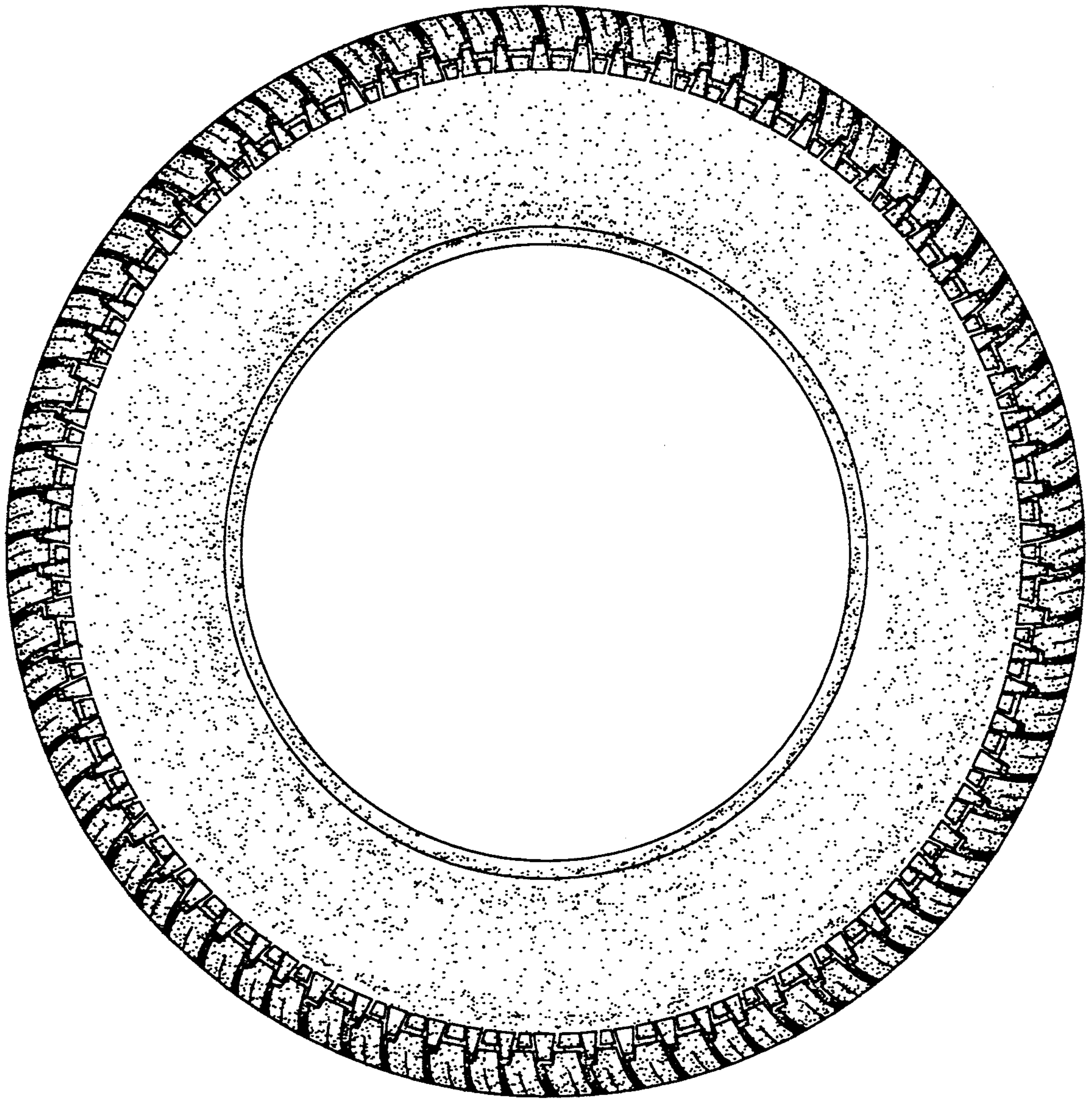

Fig.3

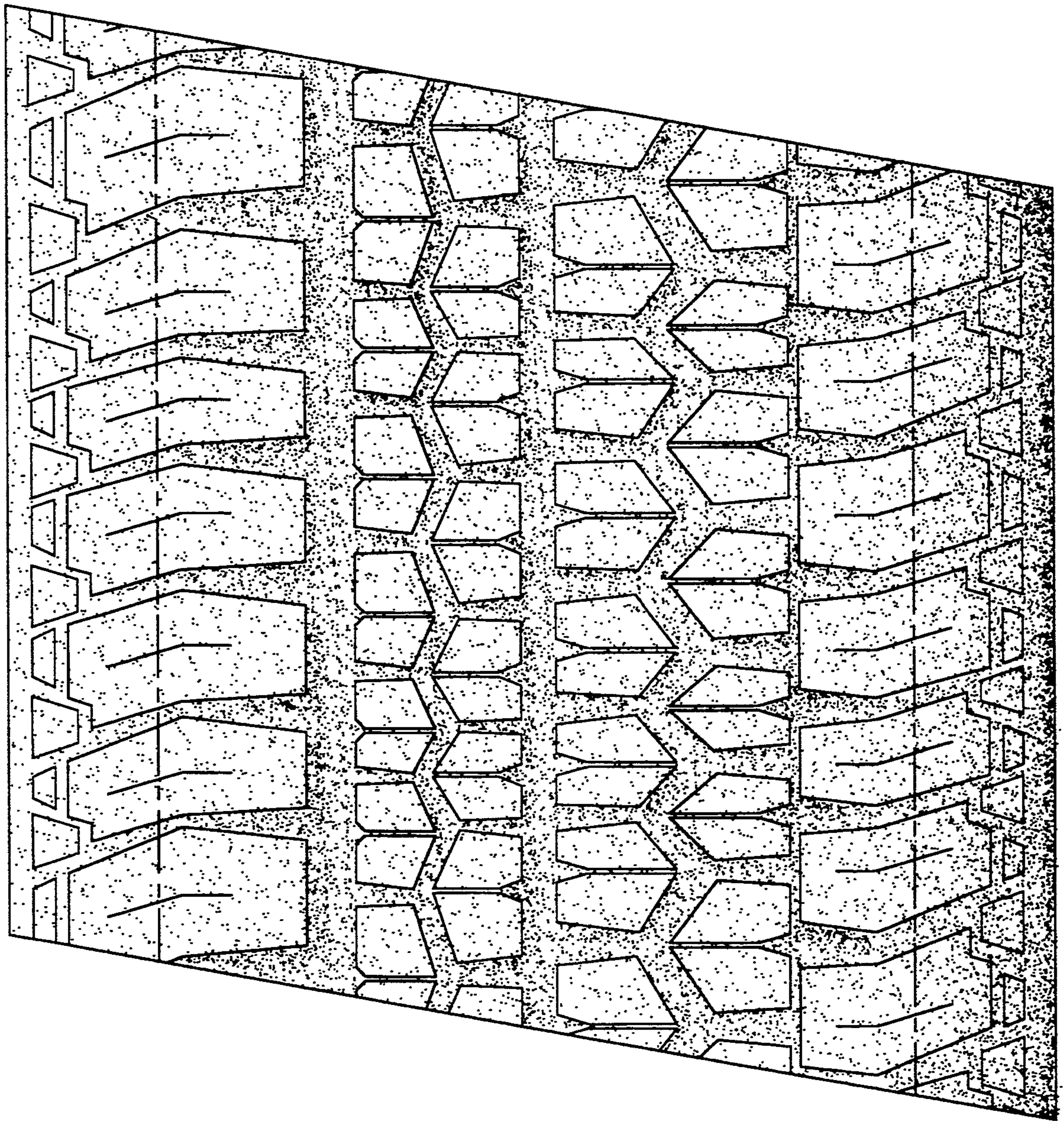

Fig.4