



US00D355827S

# United States Patent [19]

[11] Patent Number: **Des. 355,827**

Liu

[45] Date of Patent: **\*\* Feb. 28, 1995**

[54] **MAGNETIC DISH**

5,228,582 7/1993 Marshall et al. .... 211/13

[76] Inventor: **Chien-Tu Liu**, P.O. Box 96-173,  
Taipei, Taiwan, Prov. of China

*Primary Examiner*—Alan P. Douglas  
*Assistant Examiner*—Jeffrey H. Musgrove  
*Attorney, Agent, or Firm*—Bacon & Thomas

[\*\*] Term: **14 Years**

[57] **CLAIM**

[21] Appl. No.: **11,631**

The ornamental design for a magnetic dish, as shown and described.

[22] Filed: **Aug. 11, 1993**

[52] U.S. Cl. .... **D8/71**

**DESCRIPTION**

[58] Field of Search ..... D8/71; 211/13, 95.5,  
211/163; 206/206, 338; 248/206.5

FIG. 1 is a front perspective view of a magnetic dish showing my new design;

[56] **References Cited**

**U.S. PATENT DOCUMENTS**

D. 294,548	3/1988	Wallace	.....	D8/71
D. 297,111	8/1988	Thompson et al.	.....	D8/71
D. 320,730	10/1991	Ediger et al.	.....	D8/71
D. 333,769	3/1993	Jureckson	.....	D8/71
D. 342,880	1/1994	Clancy	.....	D8/71
D. 343,106	1/1994	Eklind et al.	.....	D8/71
3,456,806	7/1969	Borston	.....	211/69.5
4,544,067	10/1985	Miller	.....	248/206.5

FIG. 2 is a left side elevational view thereof;

FIG. 3 is a right side elevational view thereof;

FIG. 4 is a rear elevational view thereof;

FIG. 5 is a top plan view thereof;

FIG. 6 is a bottom plan view thereof;

FIG. 7 is a front elevational view thereof;

FIG. 8 is a bottom perspective view thereof; and,

FIG. 9 is a perspective view thereof, the broken line showing of the tools and hardware is for illustrative purposes only and forms no part of the claimed design.

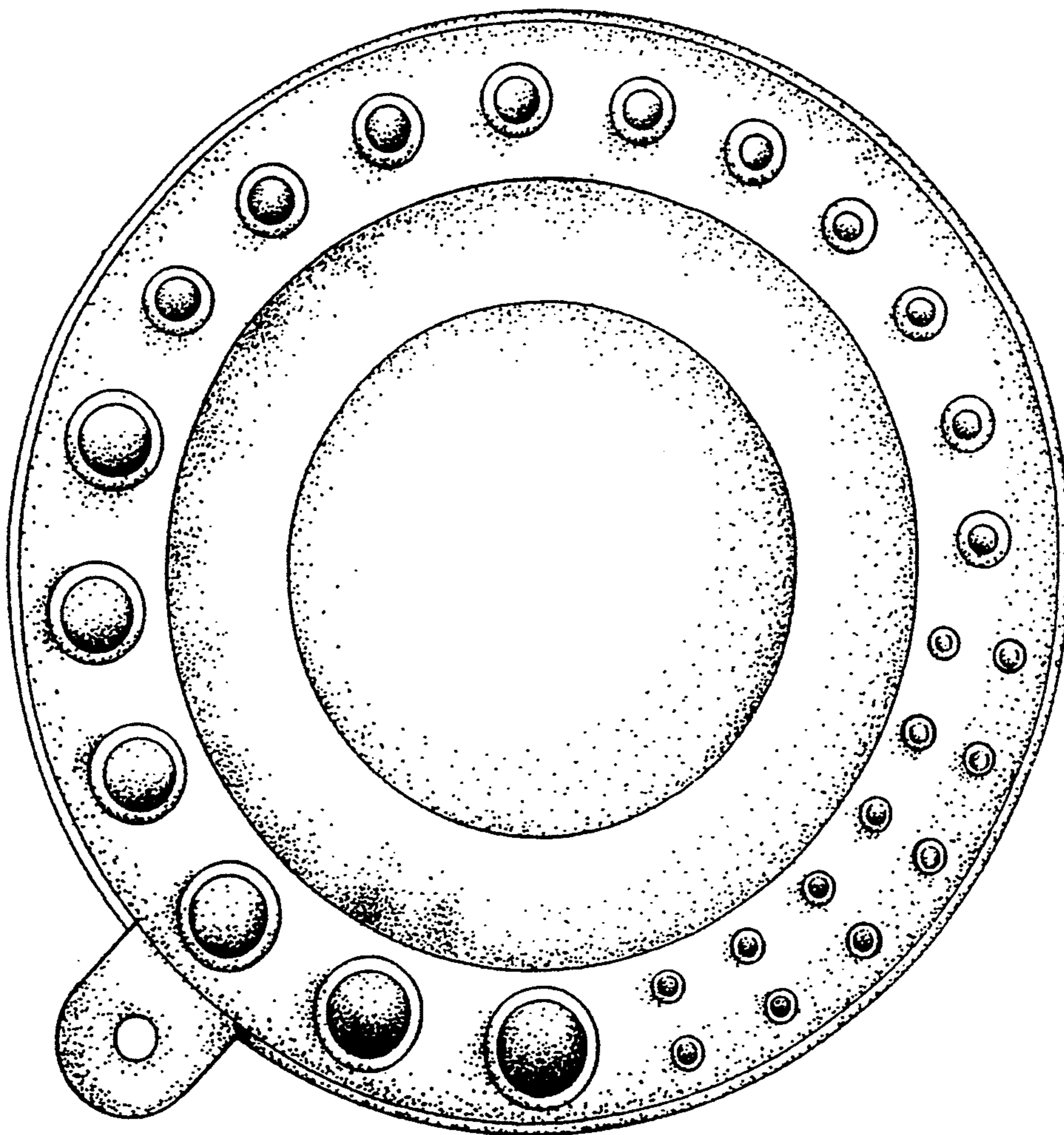

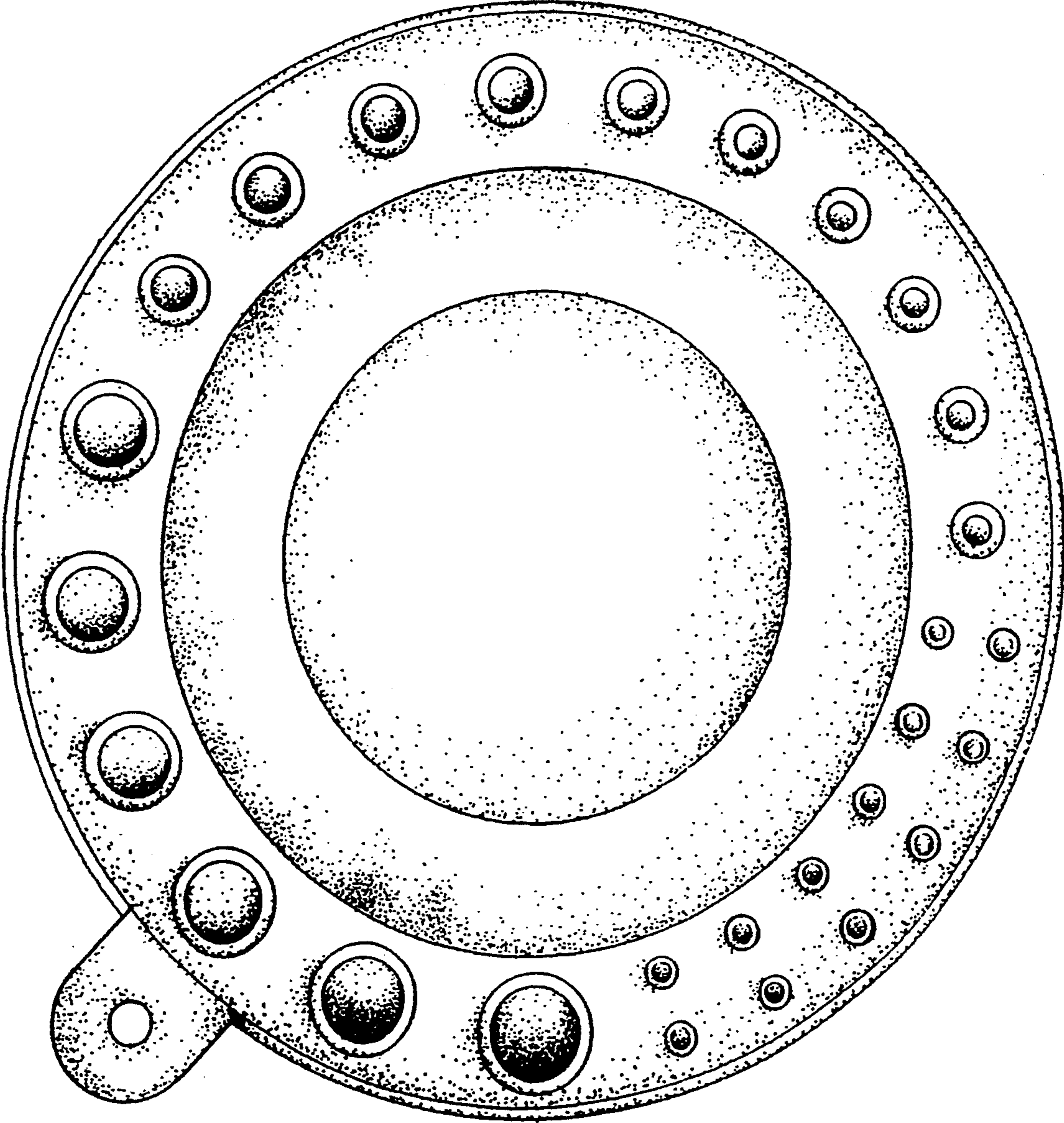

FIG. 1

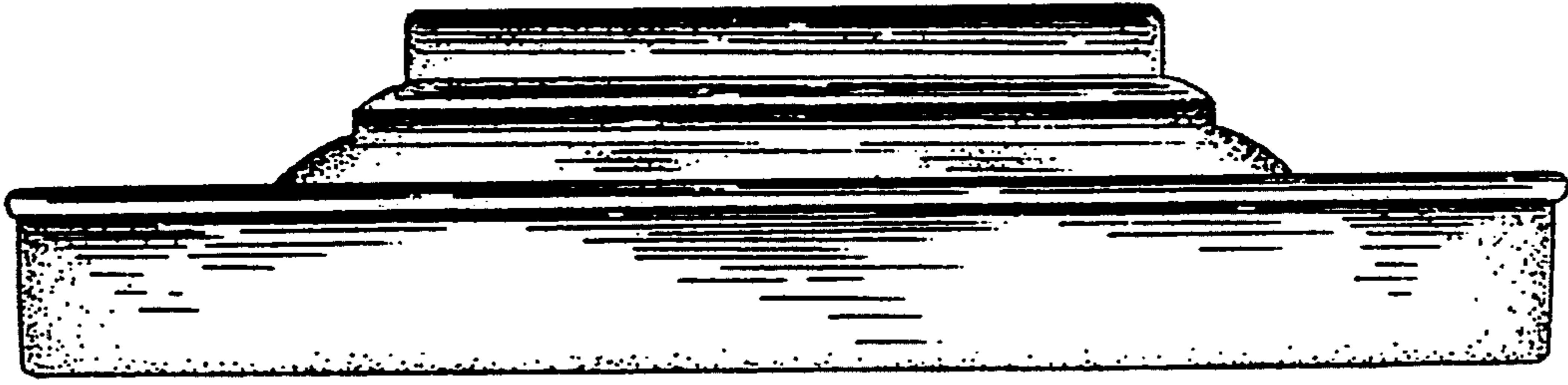

FIG. 3

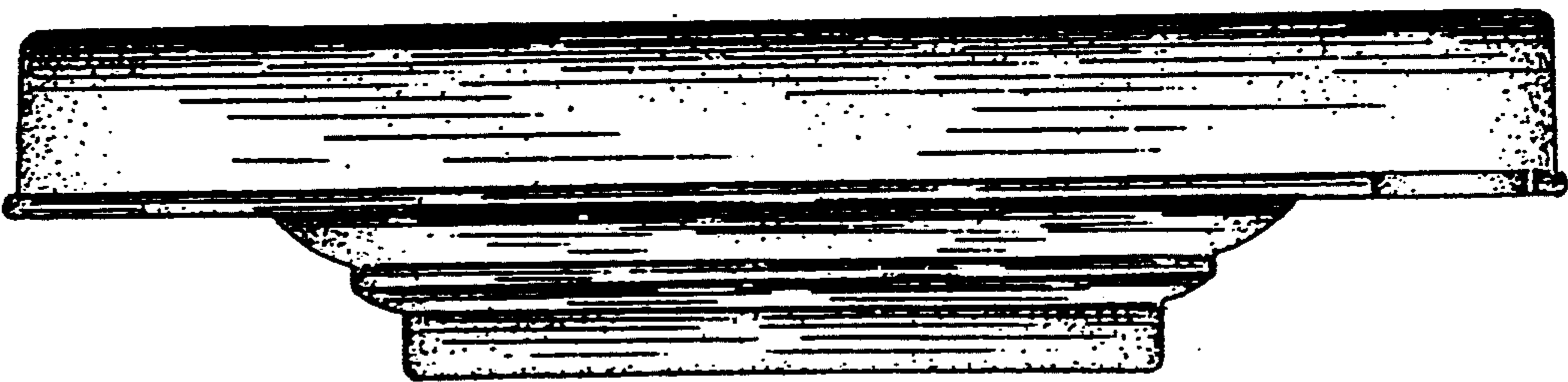

FIG. 2

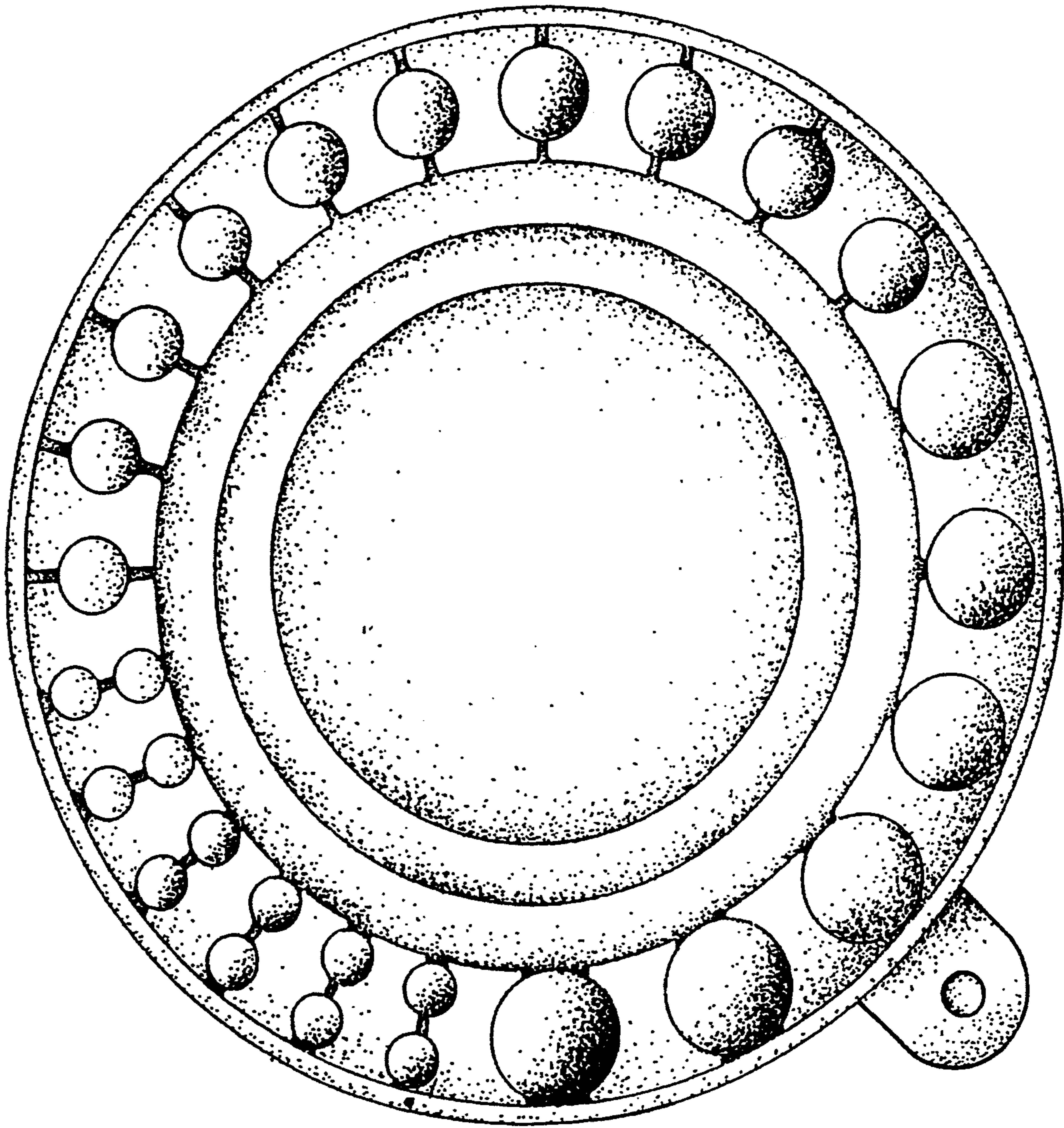

FIG. 4

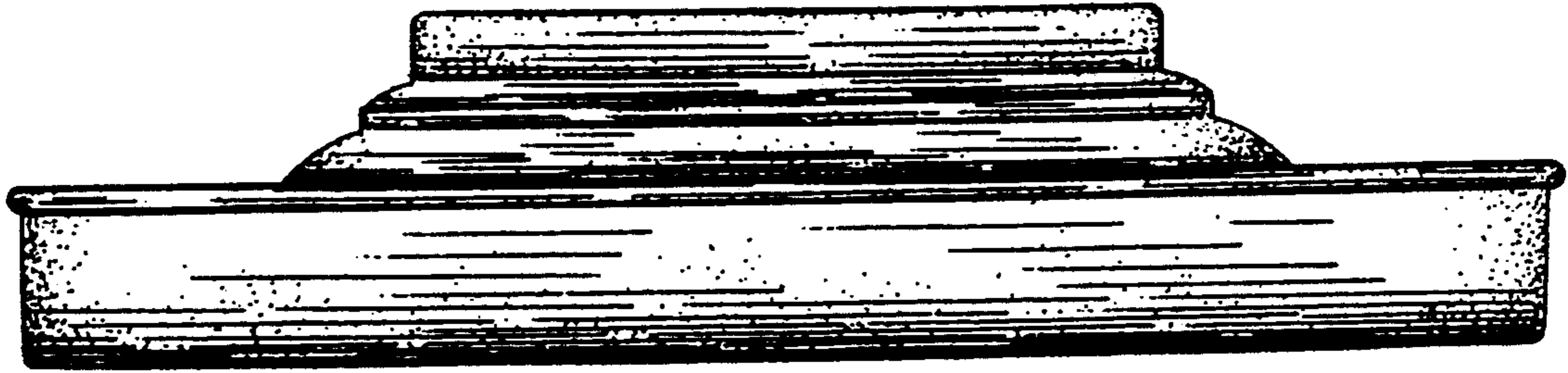

FIG. 5

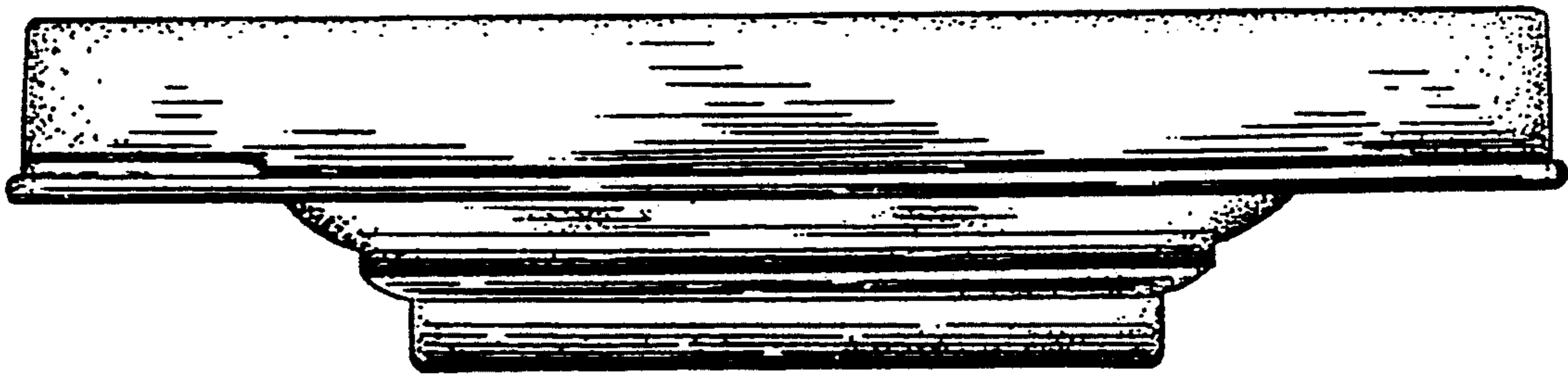
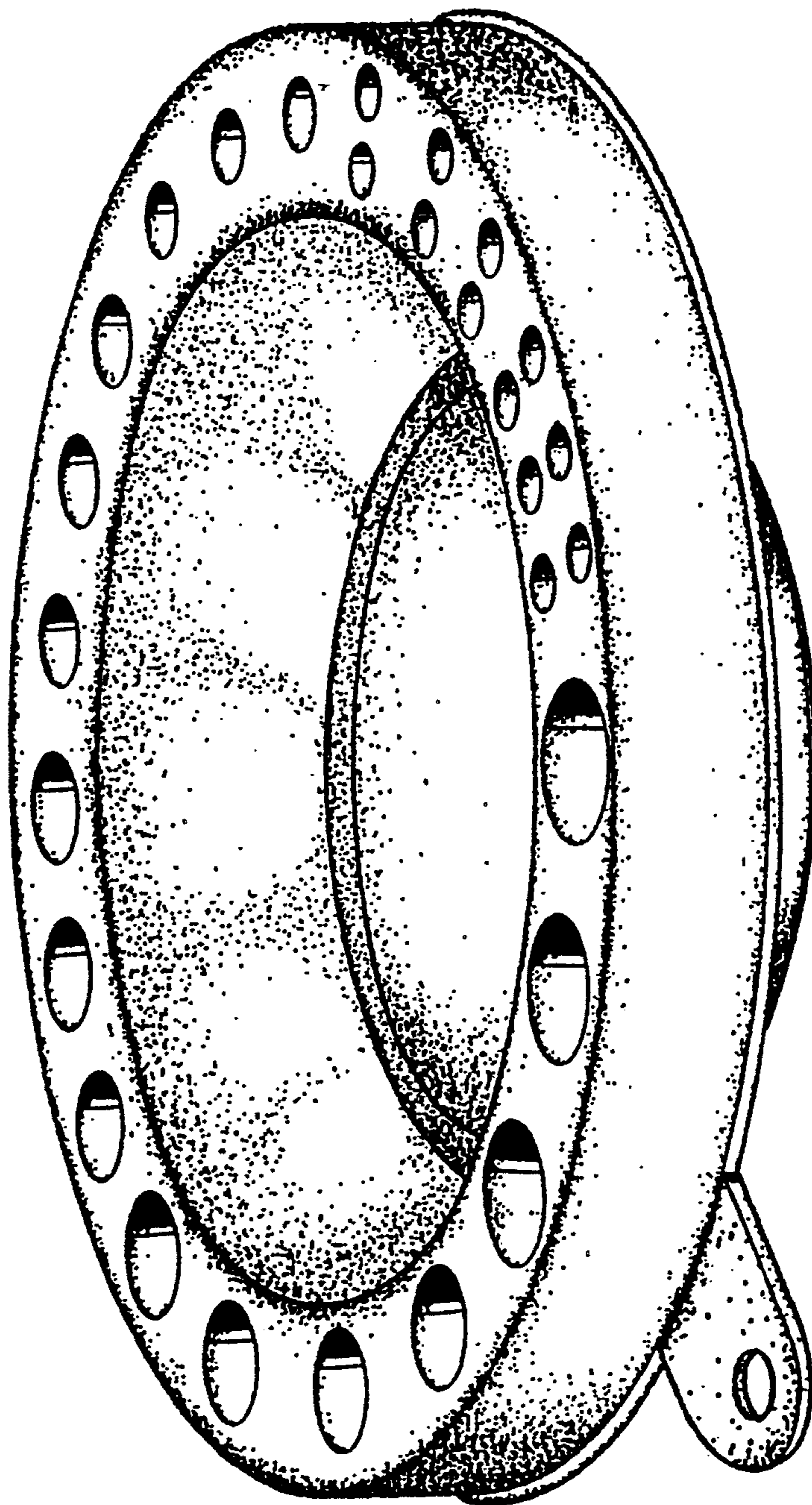

FIG. 6

FIG. 7



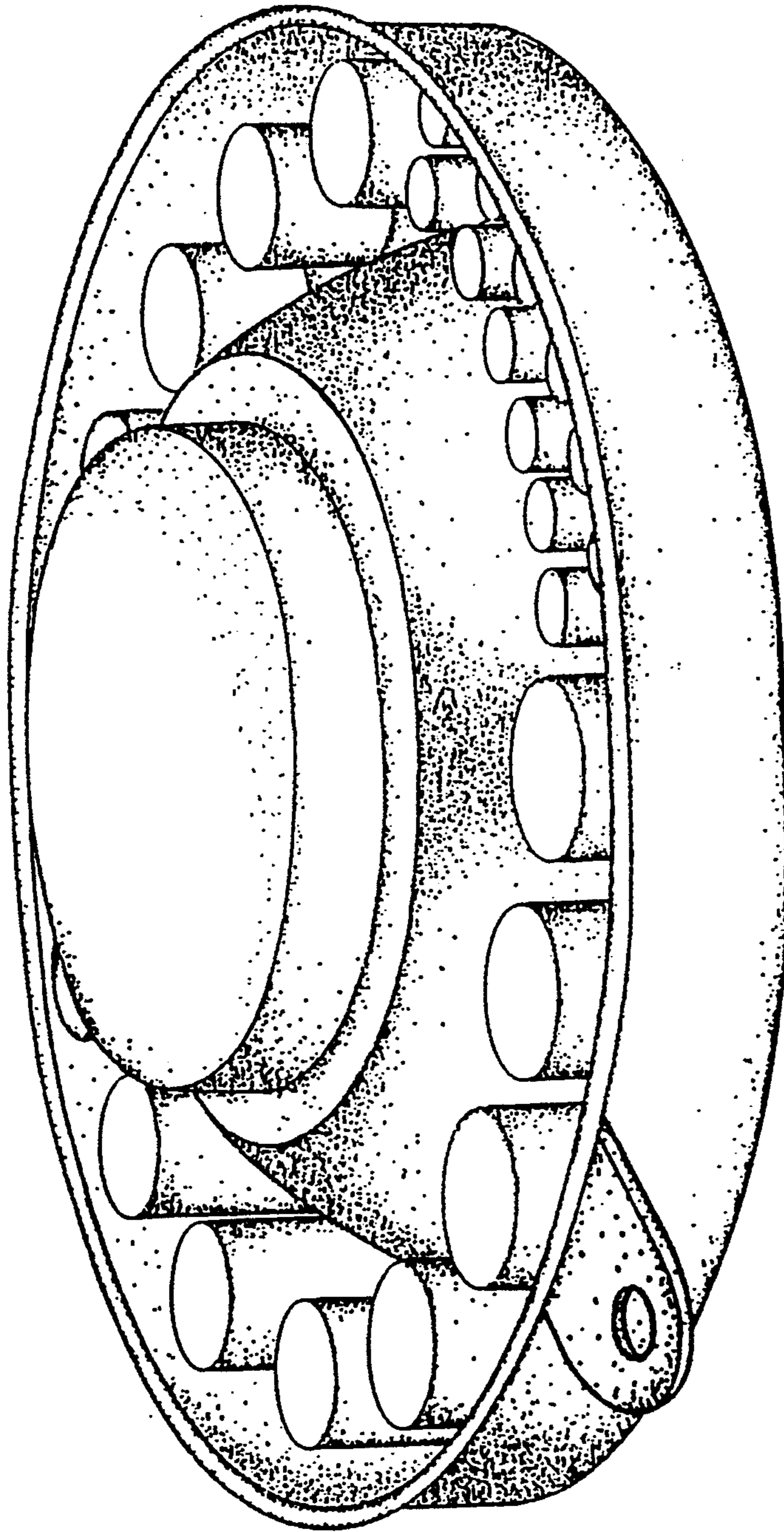

FIG. 8

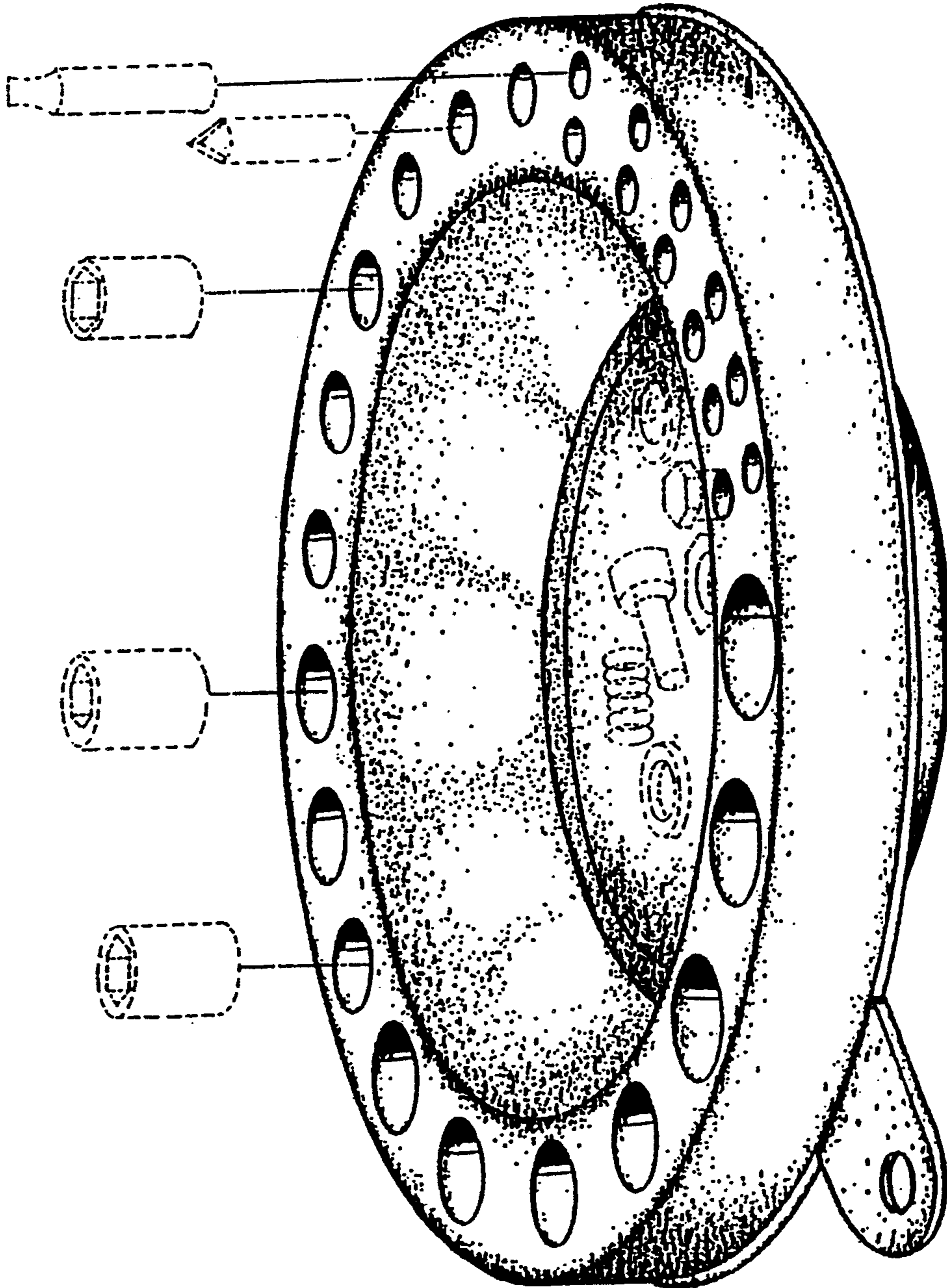

FIG. 9