



US00D355755S

United States Patent [19] Kilgore

[11] Patent Number: **Des. 355,755**

[45] Date of Patent: **** Feb. 28, 1995**

[54] **HEEL INSERT FOR A SHOE SOLE**

[75] Inventor: **Bruce J. Kilgore**, Lake Oswego, Oreg.

[73] Assignee: **Nike, Inc.**, Beaverton, Oreg.

[**] Term: **14 Years**

[21] Appl. No.: **17,639**

[22] Filed: **Jan. 19, 1994**

Related U.S. Application Data

[62] Division of Ser. No. 786,934, Nov. 1, 1991, Pat. No. Des. 344,962.

[52] U.S. Cl. **D2/964; D2/961**

[58] Field of Search **D2/896, 946, 961, 964, D2/965; 36/1, 3 B, 7.8, 28, 29, 25 R, 35 R, 35 B, 37, 38, 43, 44, 81, 89, 114, 132, 136, 106**

[56] **References Cited**

U.S. PATENT DOCUMENTS

D. 136,960	1/1944	Shuford	D2/965
D. 145,817	10/1946	Payne	D2/965
413,693	10/1889	Walker	36/7.8
968,020	8/1910	Yandoli	36/37 X
1,469,717	10/1923	Cutting	36/3 B
2,048,683	7/1936	Brockman	36/35 R
2,399,543	4/1946	Dack	36/106
3,822,490	7/1974	Murawski	36/35 R
4,262,433	4/1981	Hagg et al.	36/25 R
4,881,329	11/1989	Crowley	36/38
4,936,030	6/1990	Rennex	36/28

FOREIGN PATENT DOCUMENTS

51380	12/1911	Austria	.
946494	6/1949	France 36/7.8

Primary Examiner—Louis S. Zarfaz
Attorney, Agent, or Firm—Banner, Birch, McKie & Beckett

[57] **CLAIM**

The ornamental design for a heel insert for a shoe sole, as shown and described.

DESCRIPTION

FIG. 1 is an elevational view of one side of a heel insert for a shoe sole showing my new design;
 FIG. 2 is an elevational view of the other side thereof;
 FIG. 3 is a top plan view thereof;
 FIG. 4 is a rear elevational view thereof;
 FIG. 5 is a cross-sectional view taken along line 5—5 of FIG. 1;
 FIG. 6 is a cross sectional view taken along line 6—6 of FIG. 1;
 FIG. 7 is an elevational view of one side of a second embodiment of a heel insert for a shoe sole showing my new design;
 FIG. 8 is an elevational view of the other side of the second embodiment;
 FIG. 9 is a top plan view of the second embodiment;
 FIG. 10 is a rear elevational view of the second embodiment;
 FIG. 11 is a cross sectional view taken along line 11—11 of FIG. 7;
 FIG. 12 is a cross sectional view taken along line 12—12 of FIG. 7;
 FIG. 13 is an elevational view of one side of a third embodiment of a heel insert for a shoe sole showing my new design;
 FIG. 14 is an elevational view of the other side of the third embodiment;
 FIG. 15 is a top plan view of the third embodiment;
 FIG. 16 is a rear elevational view of the third embodiment;
 FIG. 17 is a cross sectional view taken through line 17—17 of FIG. 13; and,
 FIG. 18 is a cross-sectional view taken through line 18—18 of FIG. 13.

The broken lines showing the remaining portions of the sole and shoe upper in FIGS. 1-18 form no part of the claimed design.

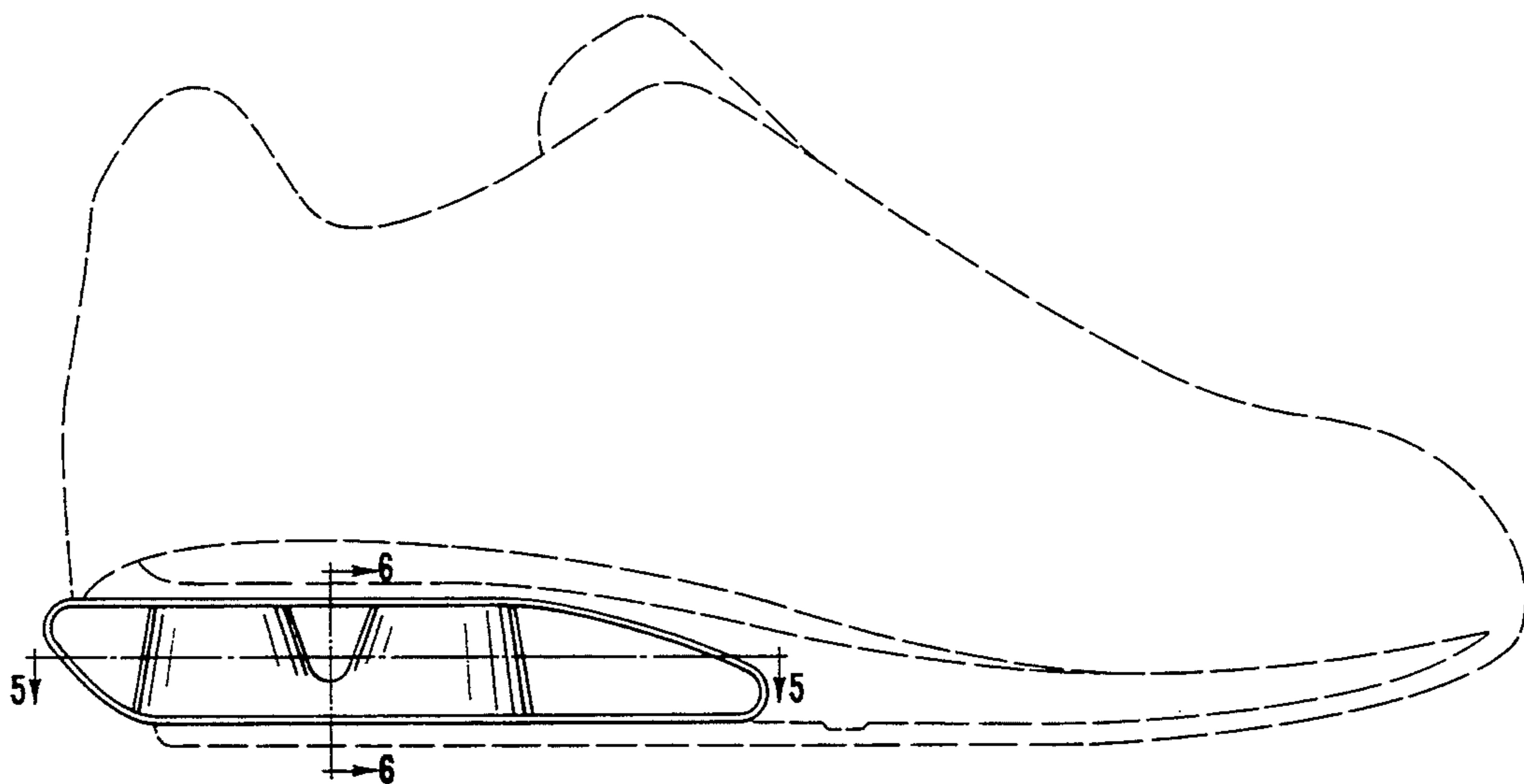

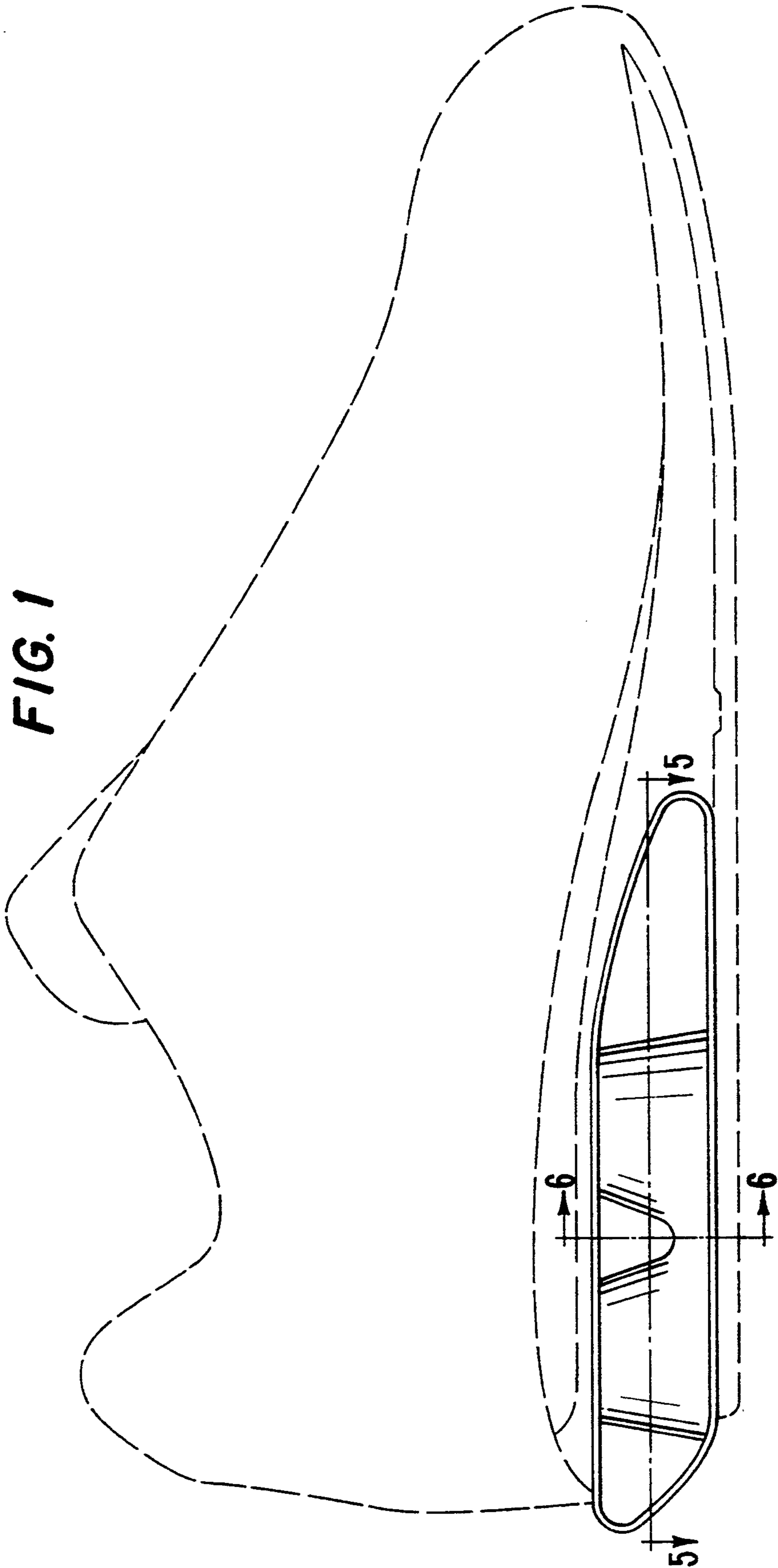

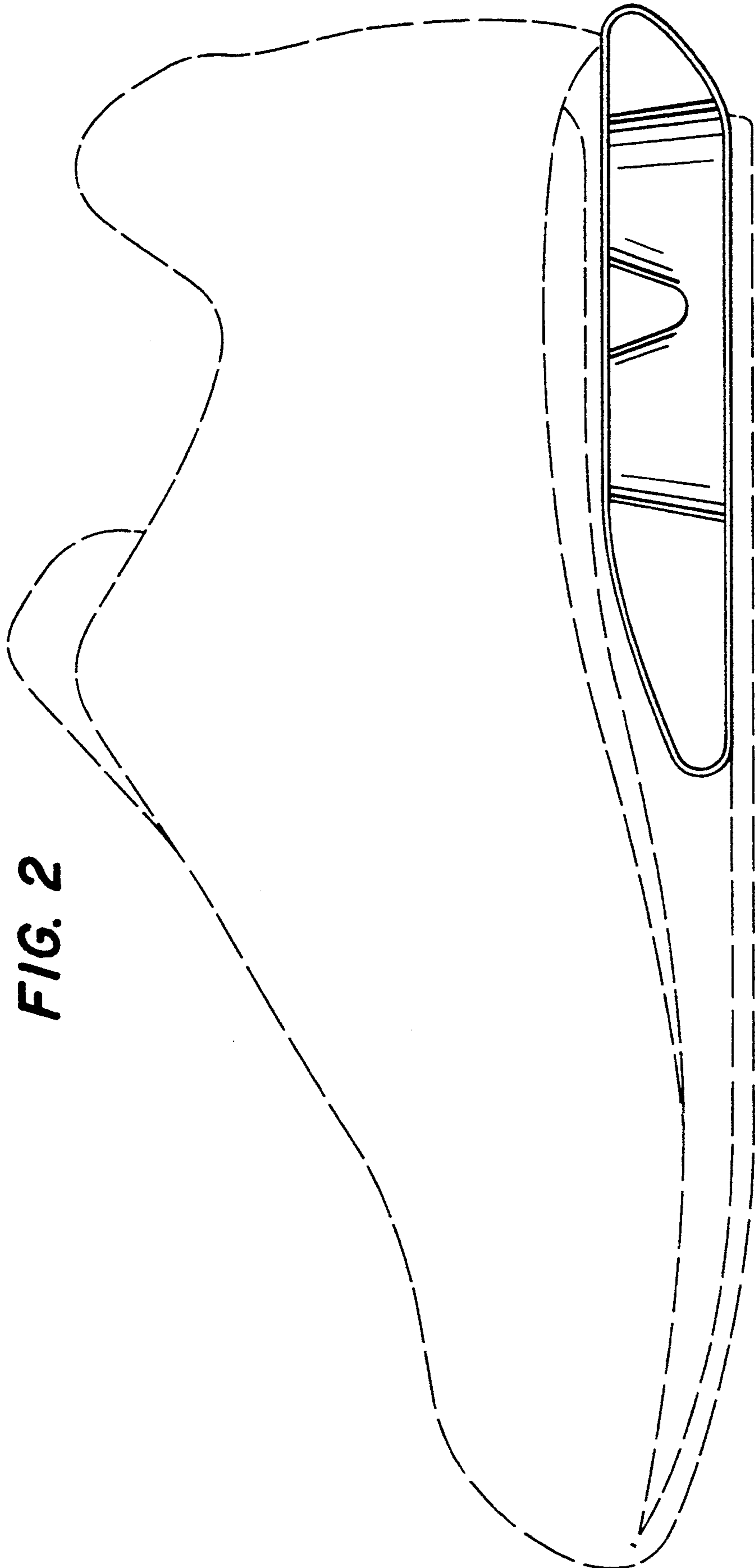

FIG. 2

FIG. 3

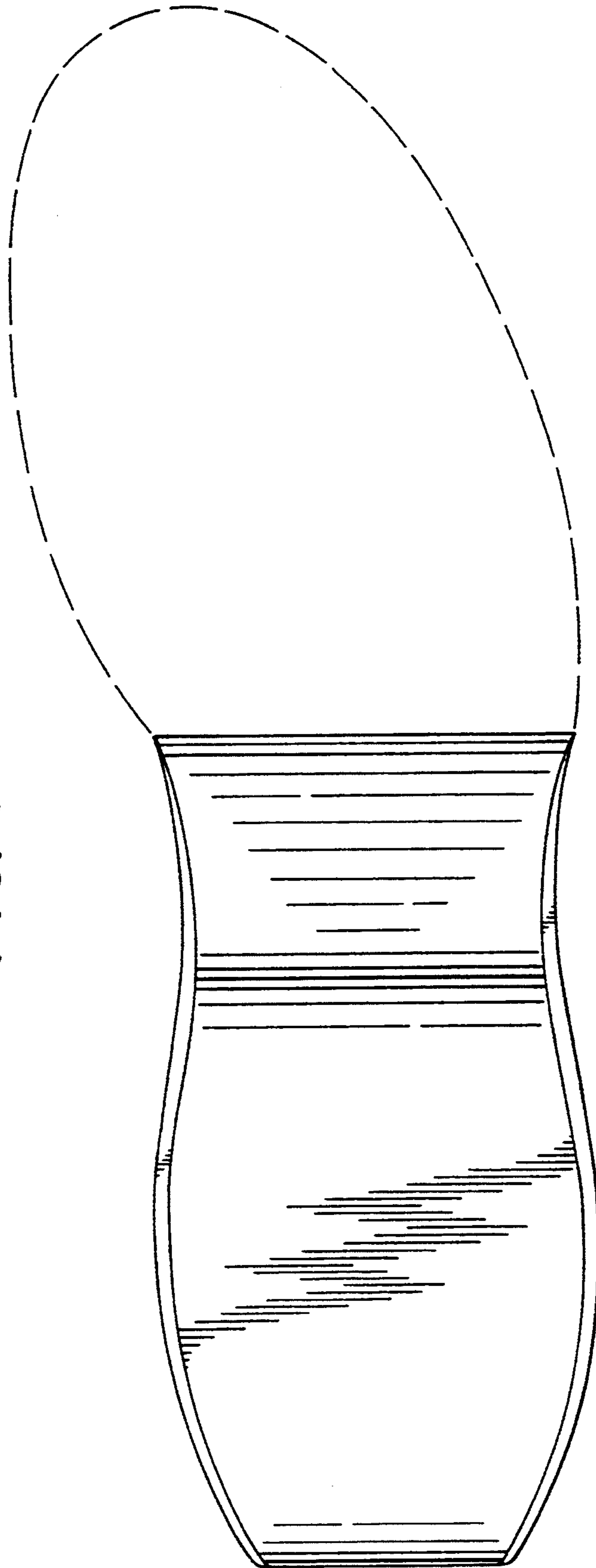

FIG. 5

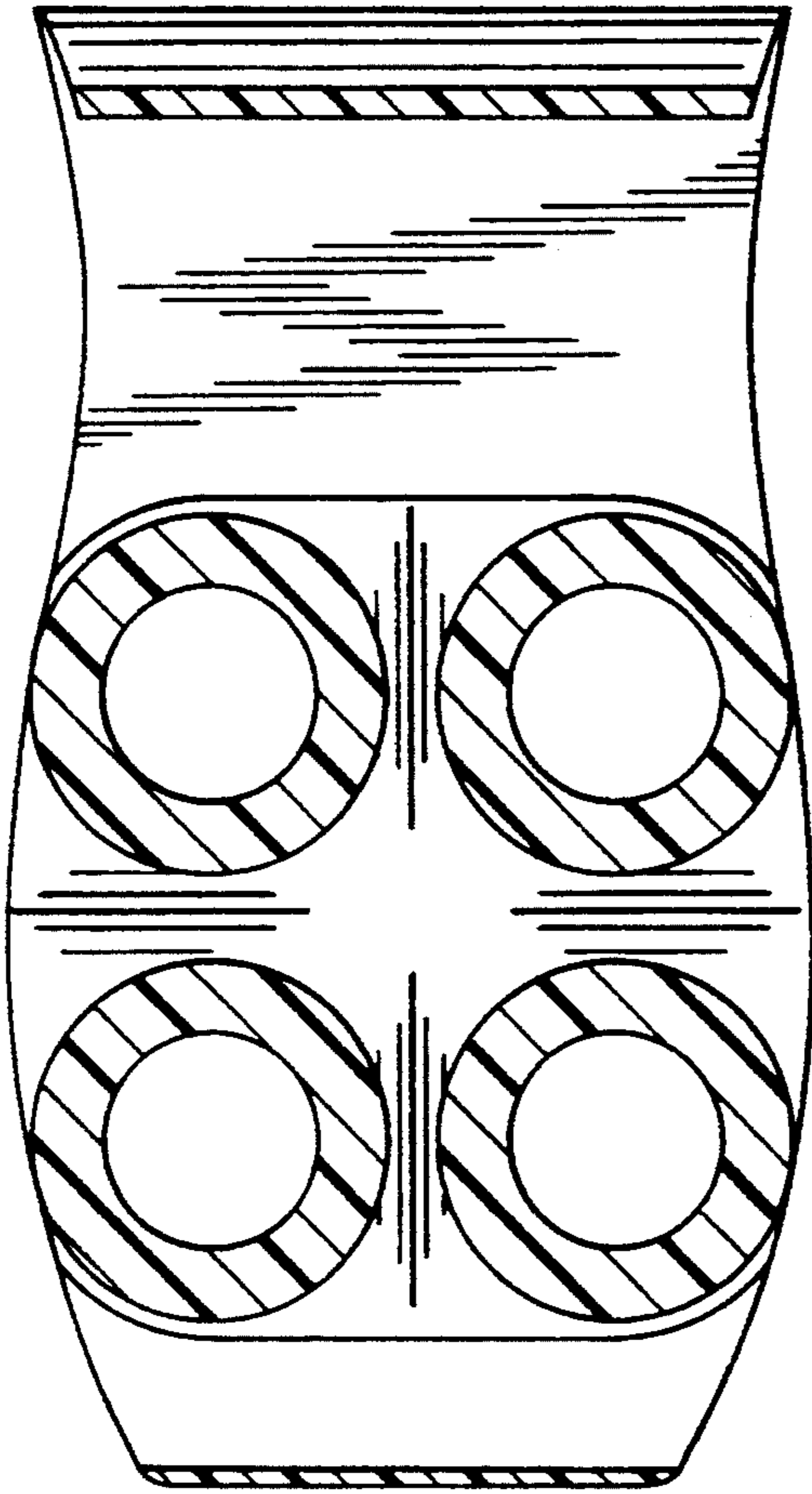

FIG. 6

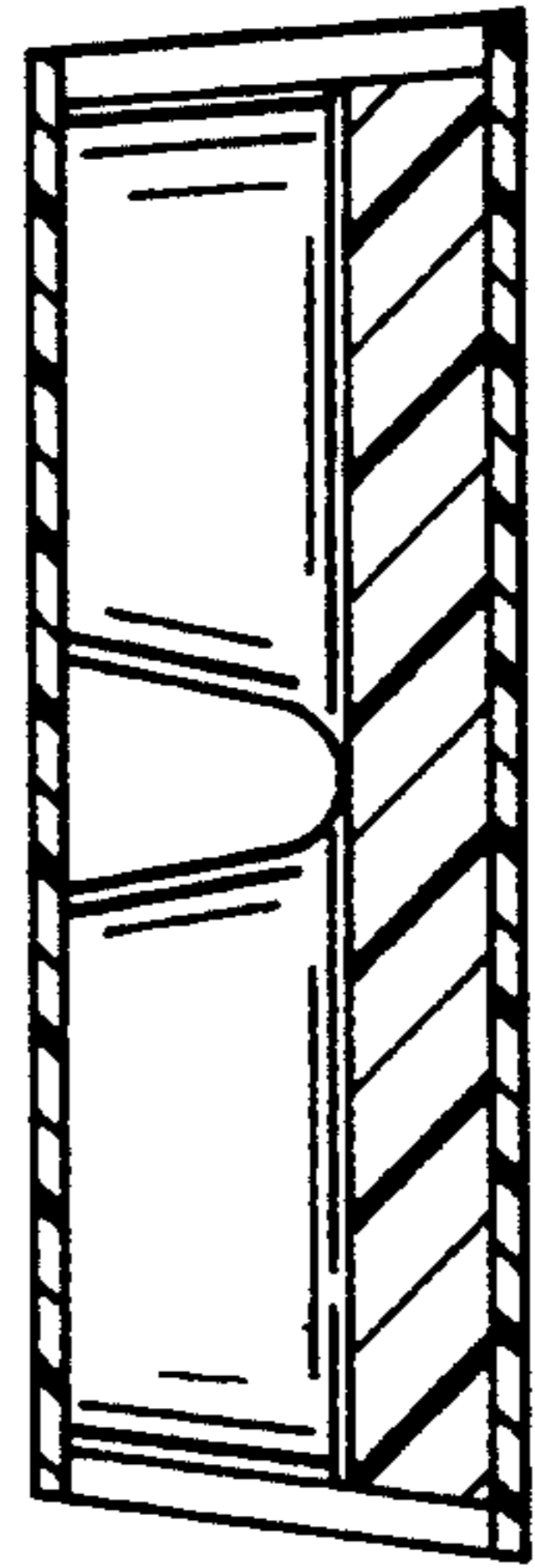
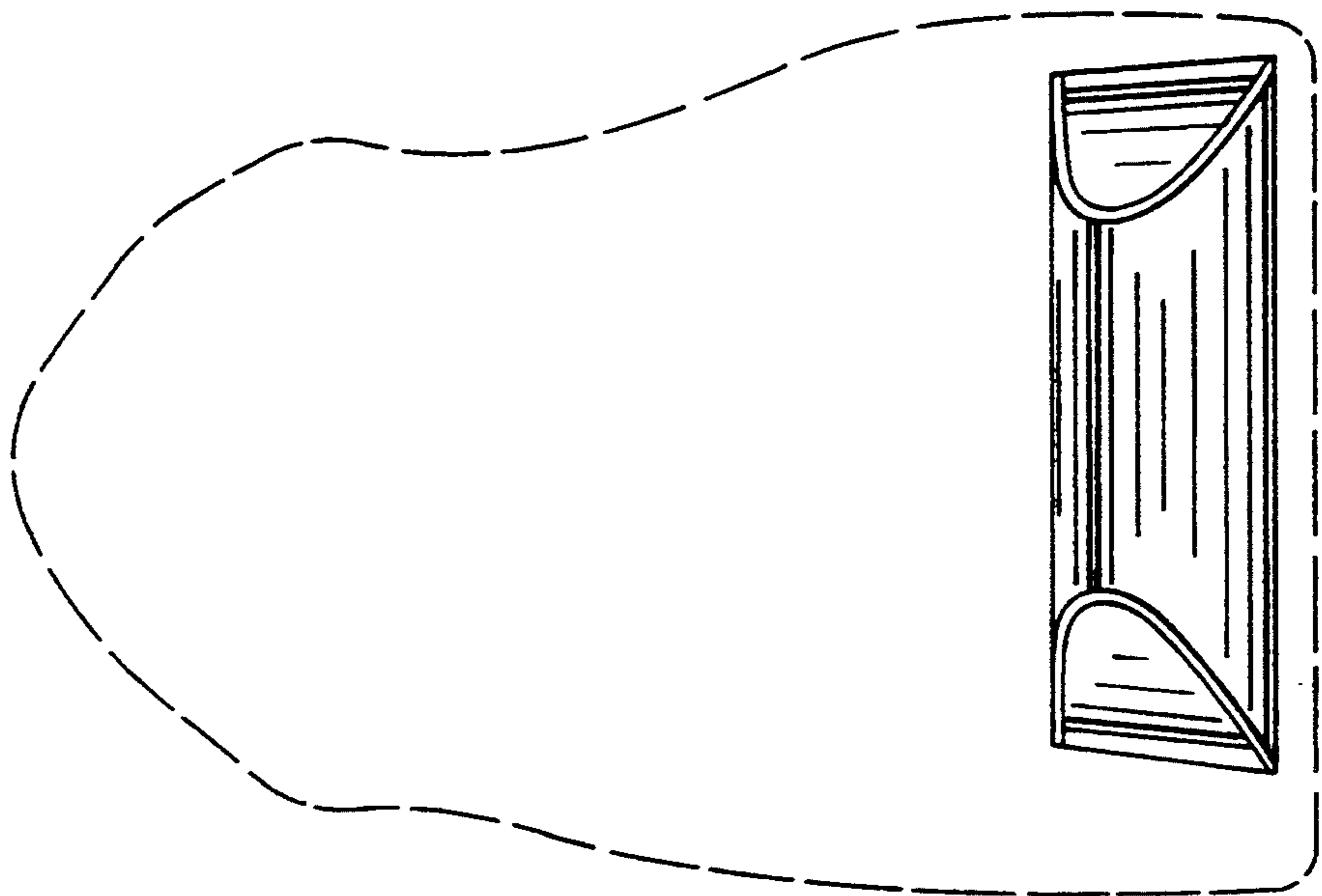
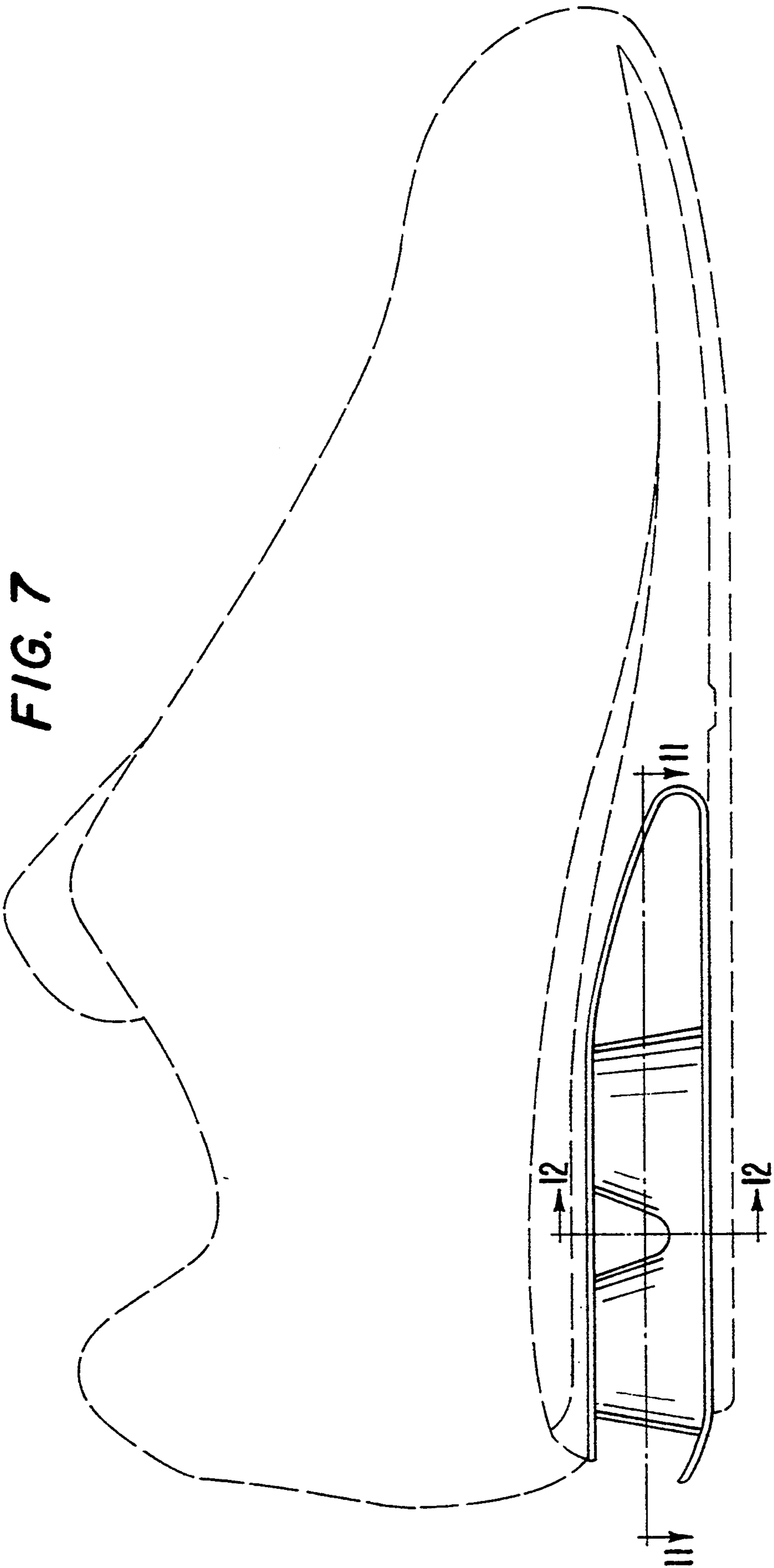

FIG. 4





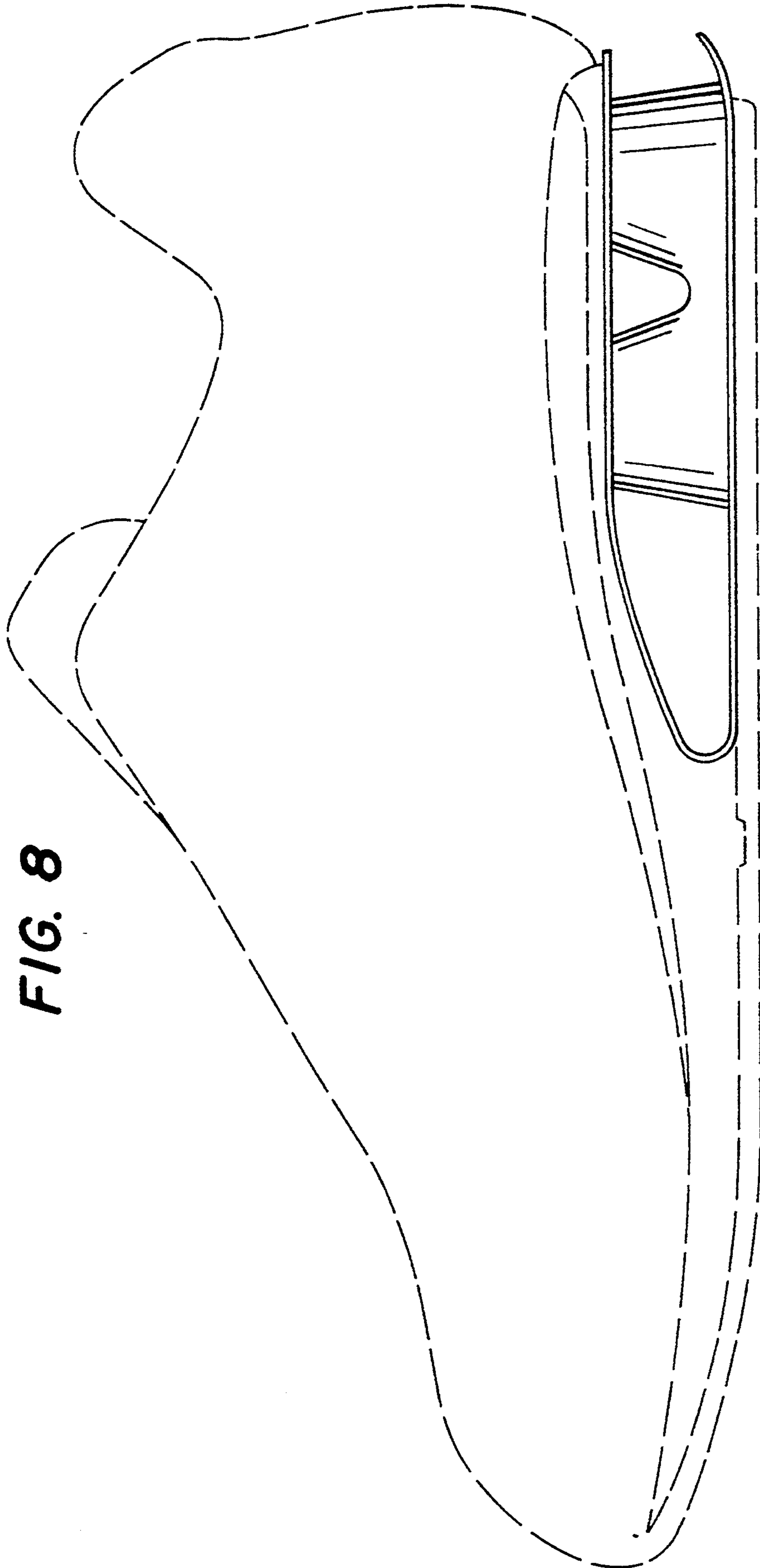

FIG. 8

FIG. 9

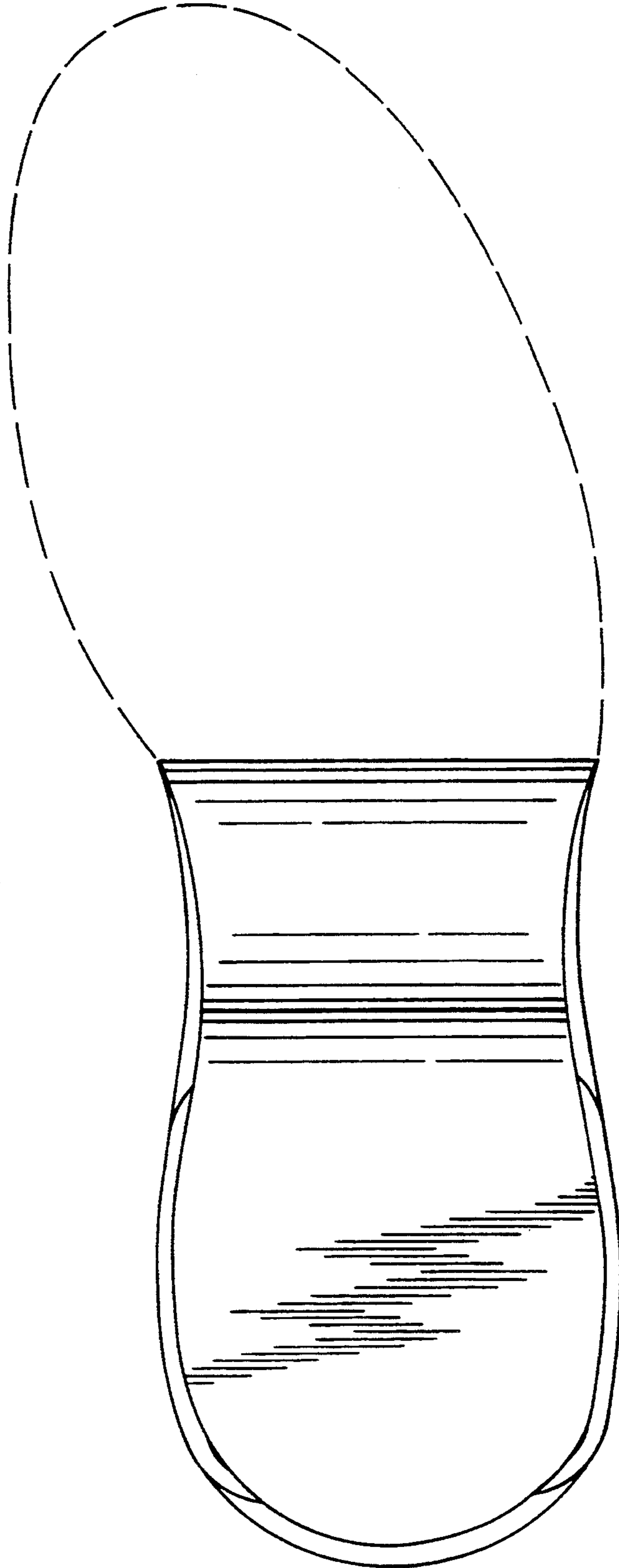

FIG. 11

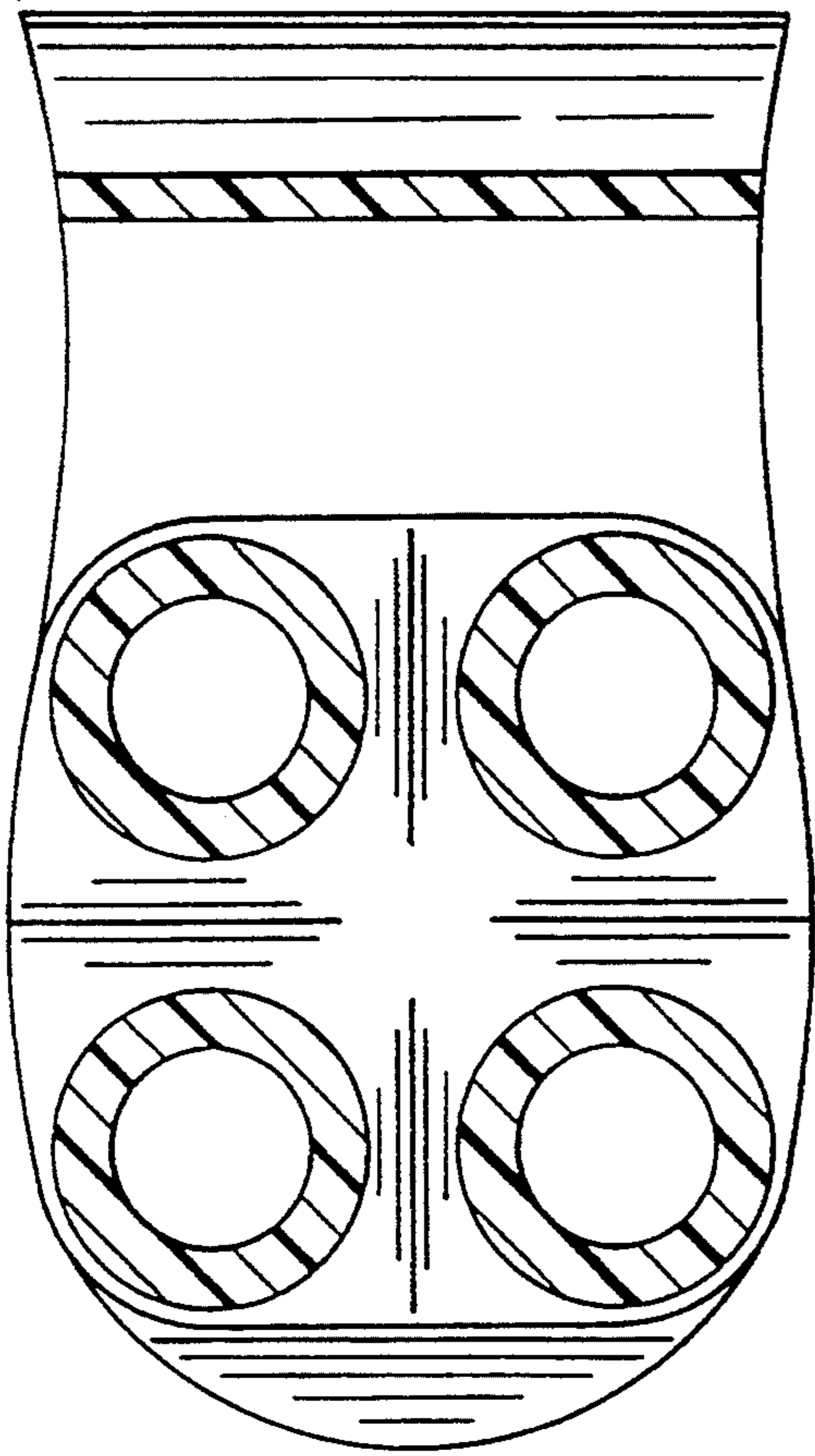

FIG. 12

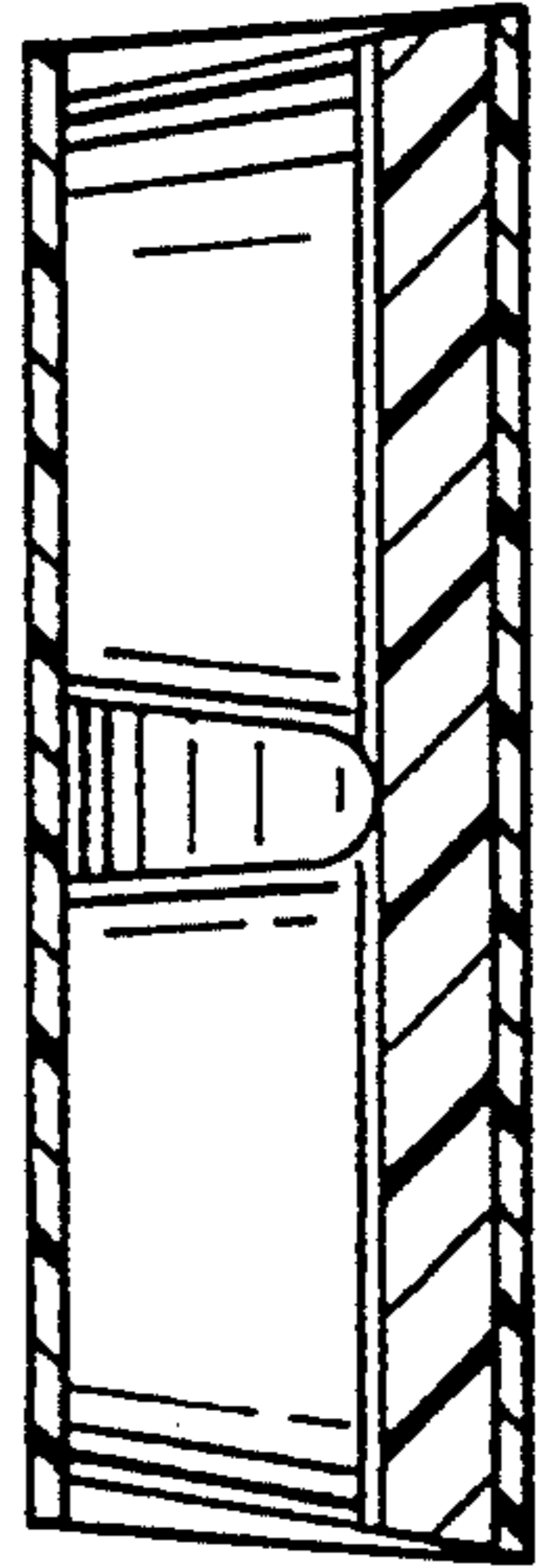

FIG. 10

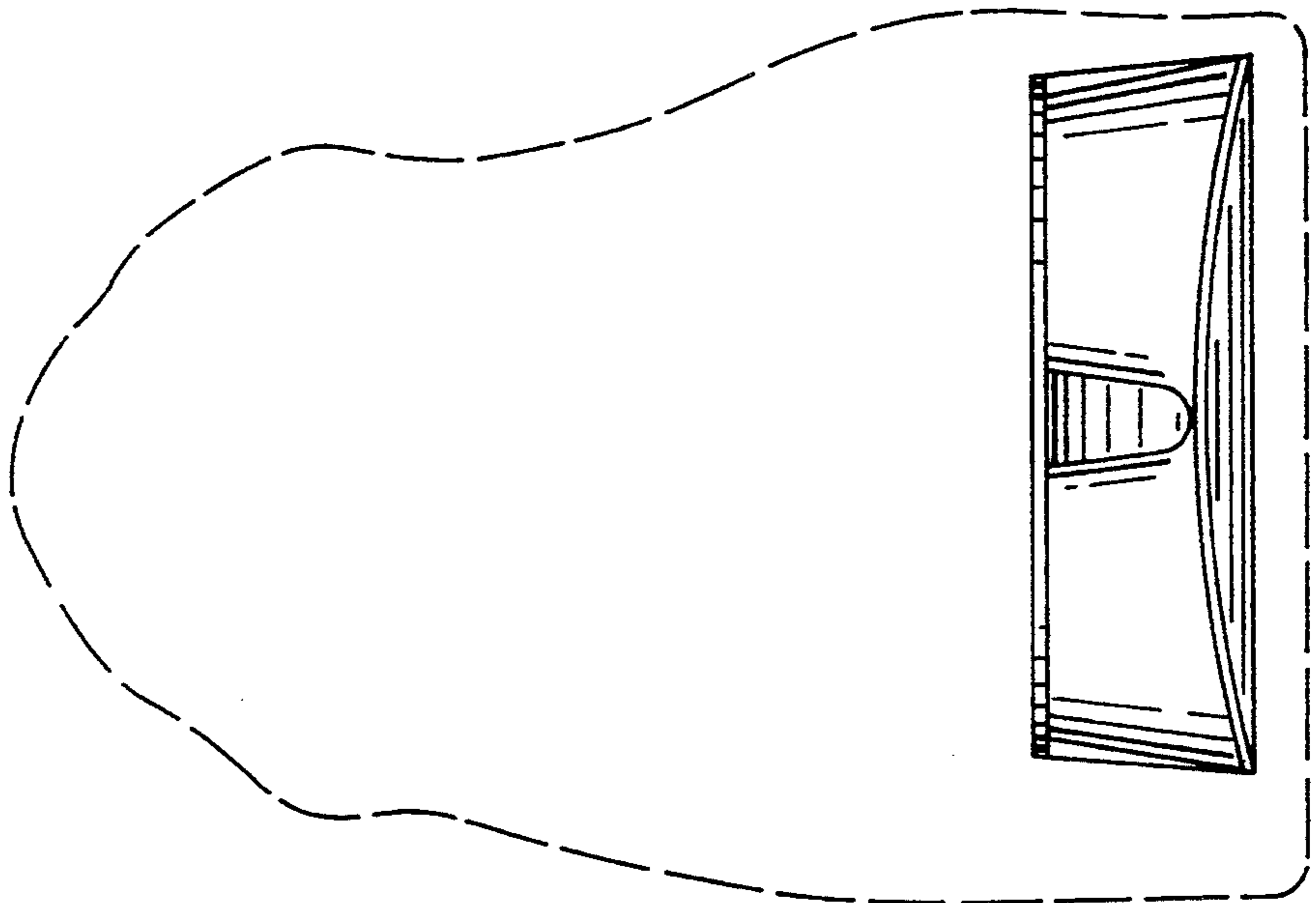
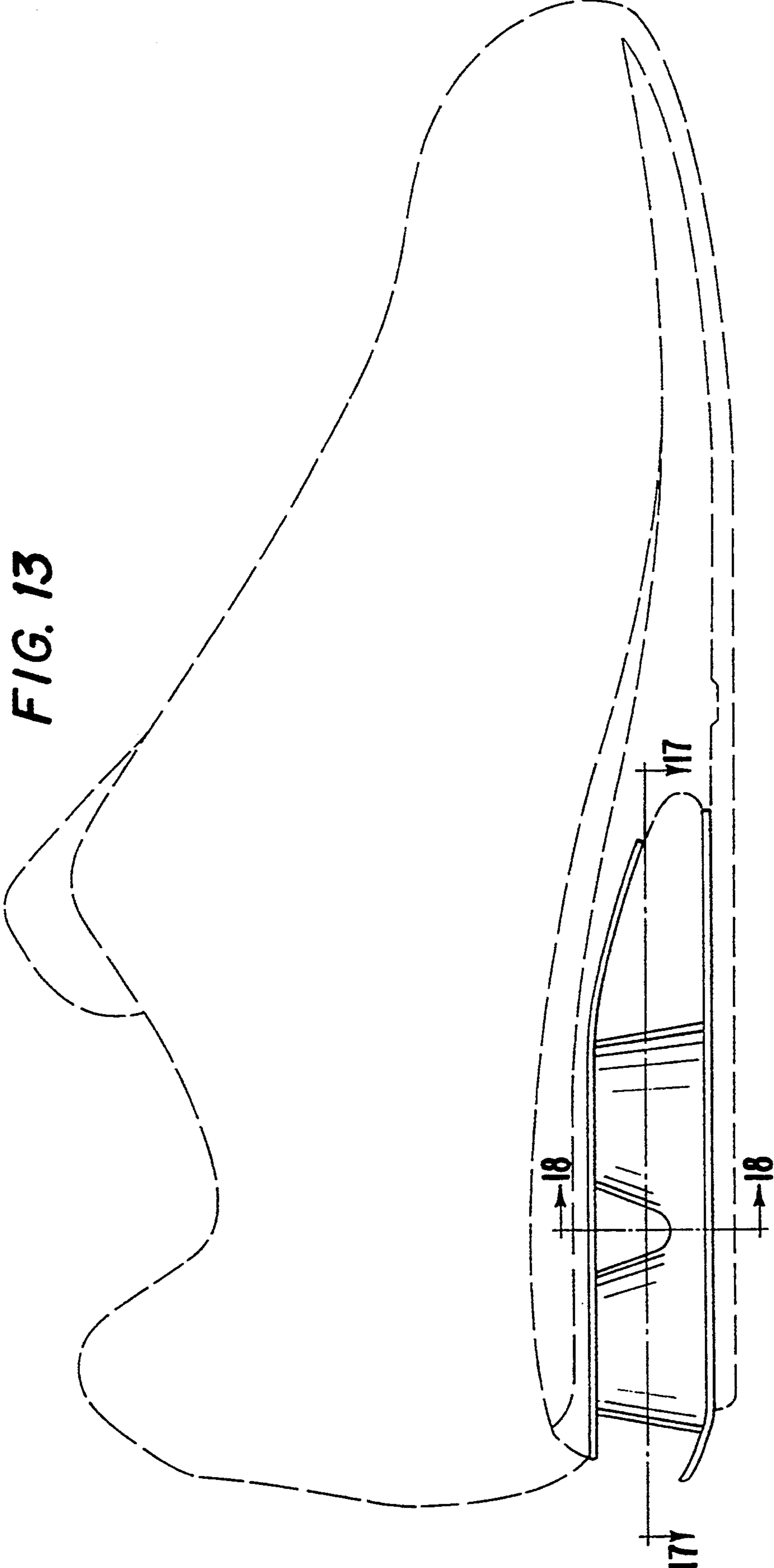

FIG. 13



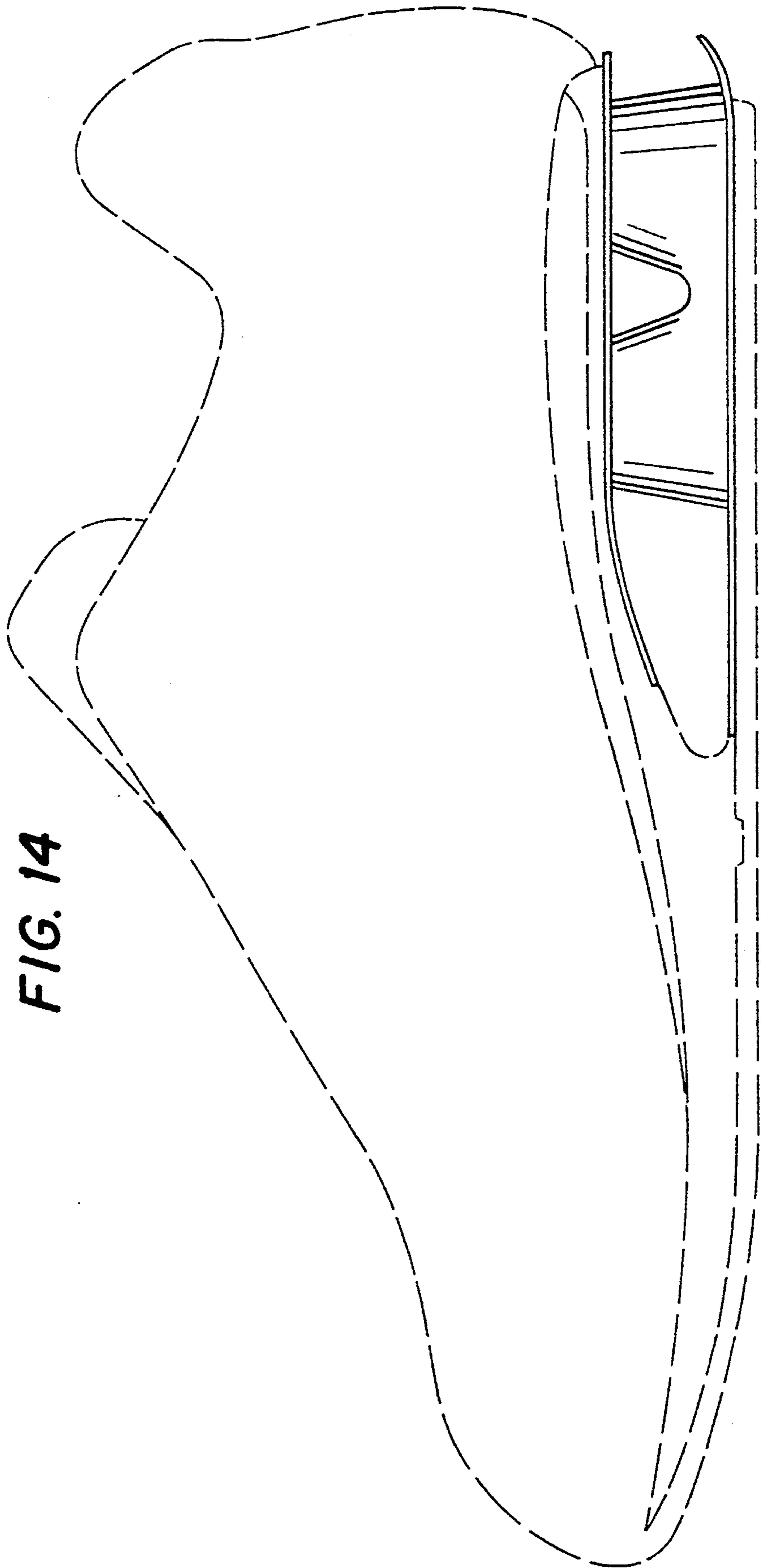

FIG. 14

FIG. 15

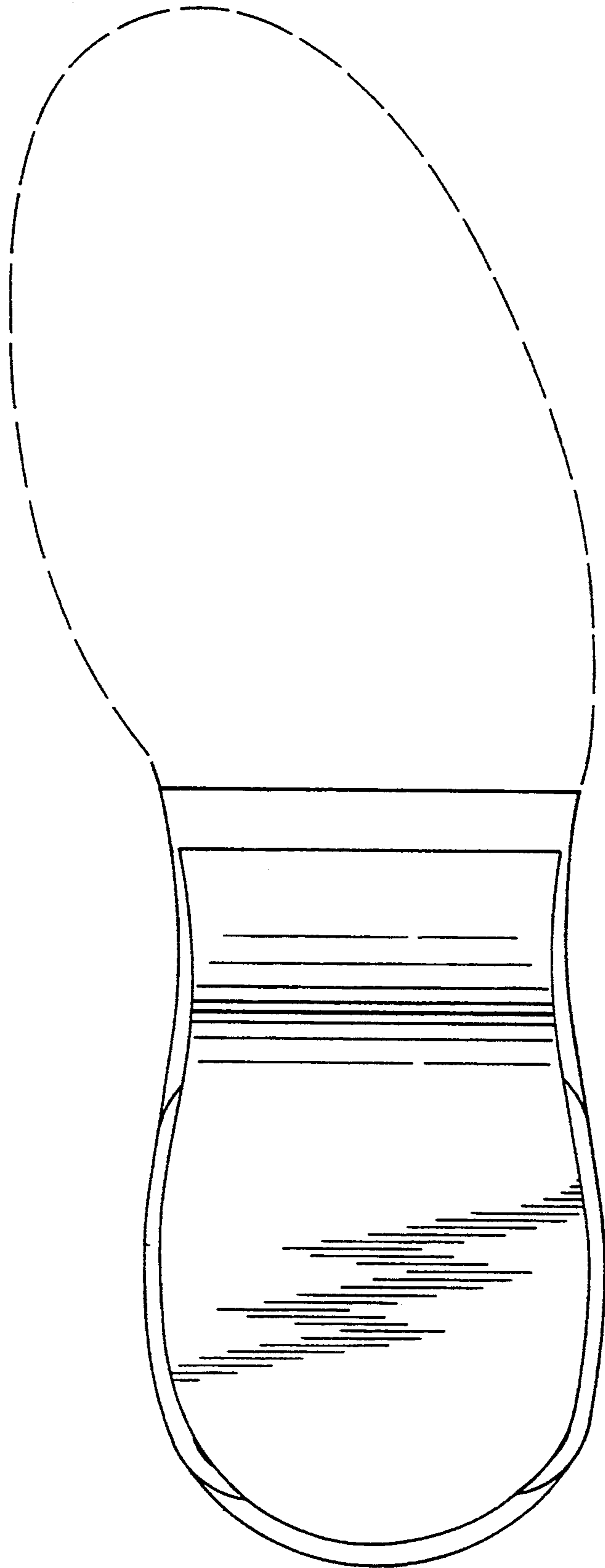

FIG. 17

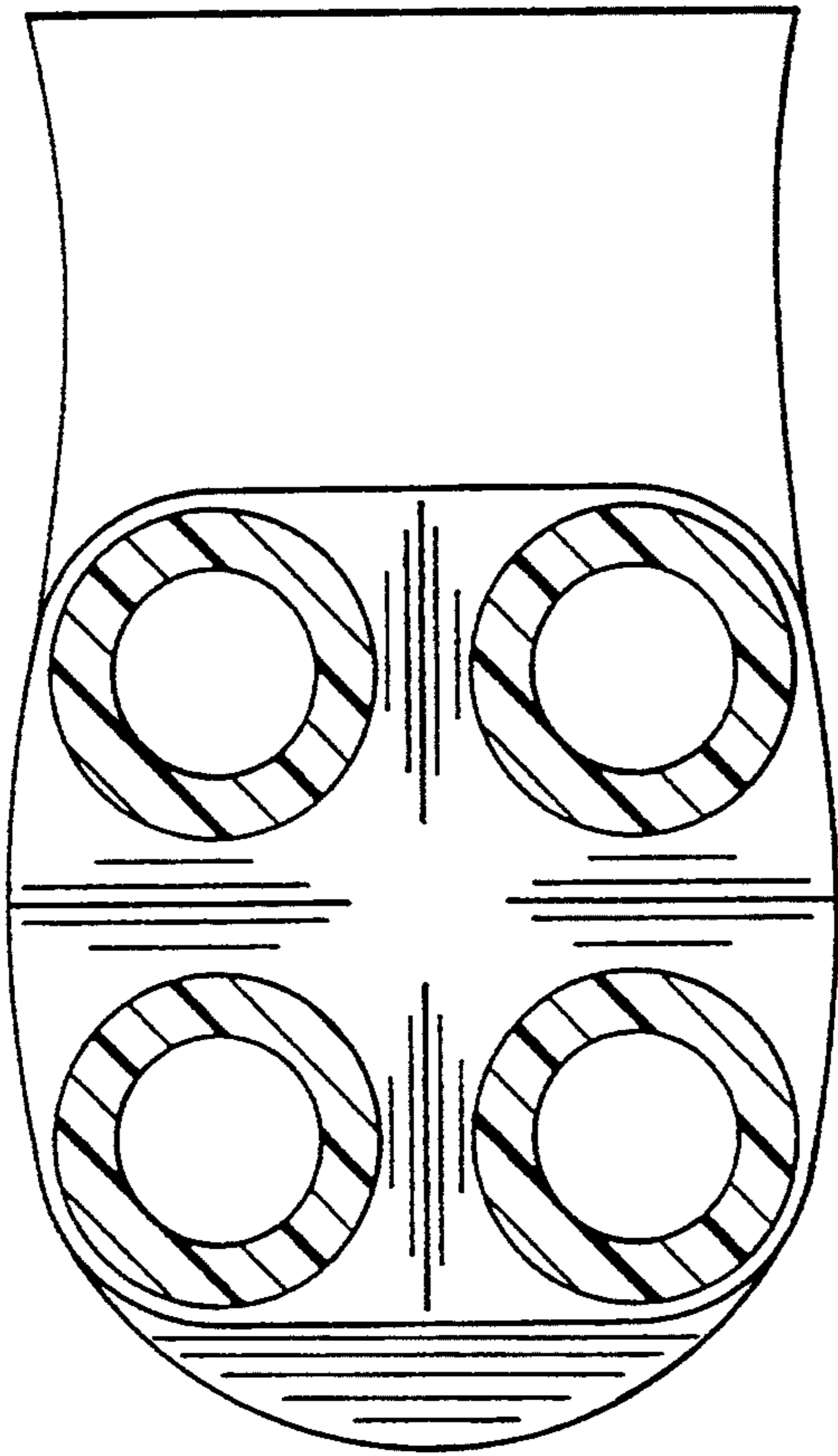

FIG. 18

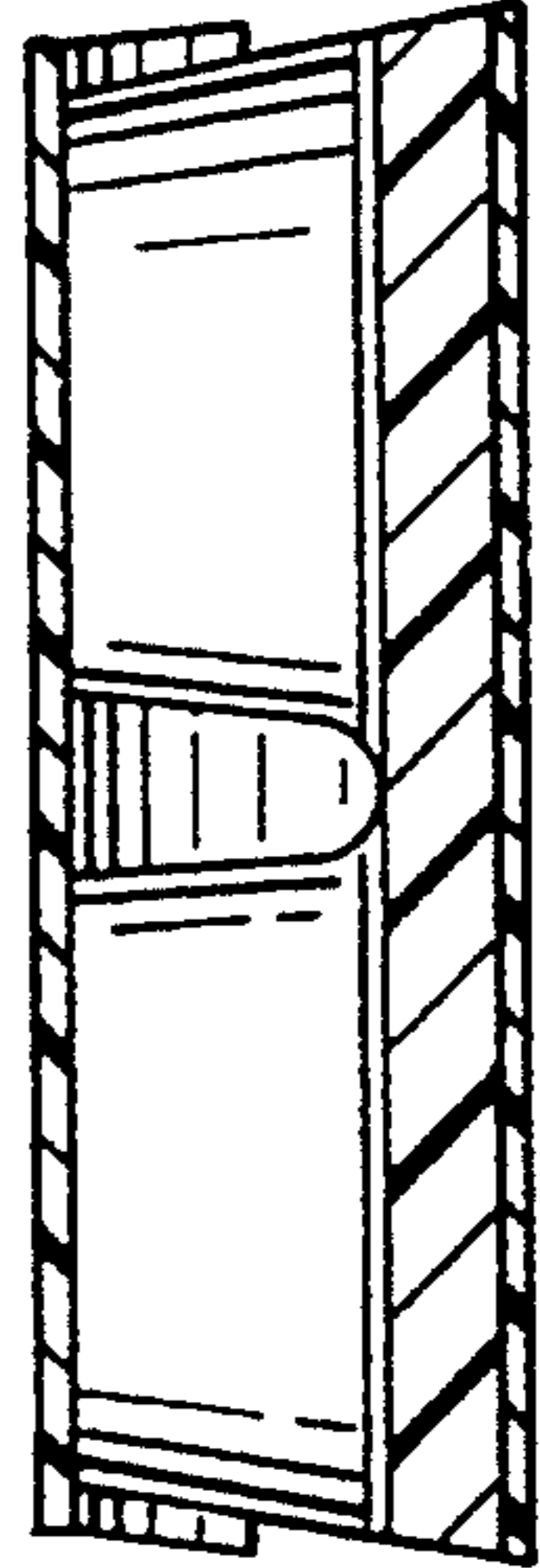

FIG. 16

