



US00D355662S

# United States Patent [19]

[11] Patent Number: **Des. 355,662**

**Crump, Jr.**

[45] Date of Patent: **\*\* Feb. 21, 1995**

[54] **TIRE REPAIR WORK STATION**

[76] Inventor: **Jim C. Crump, Jr.**, 217 Leandro St.,  
Anaheim Hills, Calif. 92807

[\*\*] Term: **14 Years**

[21] Appl. No.: **18,514**

[22] Filed: **Feb. 7, 1994**

[52] U.S. Cl. .... **D15/140; D10/82**

[58] Field of Search ..... **D10/82; D15/140, 141,  
D15/199; 156/64, 94, 96, 111, 378, 909; 157/13,  
14-21; 264/36, 40.1, DIG. 74; 248/544, 542,  
546, 684, 688, 690, 691, 158; 211/23, 28**

2,455,278 11/1948 Stewart et al. .... 248/158  
2,481,041 9/1949 Teegarden ..... 144/288  
2,815,128 12/1957 Kauffman ..... 211/24  
4,490,197 12/1984 Bajer ..... 156/64

*Primary Examiner*—Alan P. Douglas  
*Assistant Examiner*—Antoine D. Davis  
*Attorney, Agent, or Firm*—John Edward Roethel

### [57] CLAIM

The ornamental design for a tire repair work station, as shown and described.

### DESCRIPTION

FIG. 1 is an isometric view of the tire repair work station showing my new design, with a tire shown in broken lines. The broken line showing of the tire is for illustrative purposes only and forms no part of the claimed design;

FIG. 2 is a front elevational view thereof;  
FIG. 3 is a rear elevational view thereof;  
FIG. 4 is a left elevational view thereof;  
FIG. 5 is a right elevational view thereof;  
FIG. 6 is a top plan view thereof; and,  
FIG. 7 is a bottom plan view thereof.

[56] **References Cited**

**U.S. PATENT DOCUMENTS**

D. 277,651	2/1985	Herron	.....	D10/82
D. 288,099	2/1987	Abitz	.....	D15/140
420,761	2/1890	Bettendorf	.	
1,785,746	12/1930	Pilling	.	
1,810,345	6/1931	Collins	.	
1,936,664	11/1933	Fransosi	.....	248/20
1,964,119	6/1934	Hendry	.....	254/2
2,177,222	10/1939	Murphy	.....	154/9

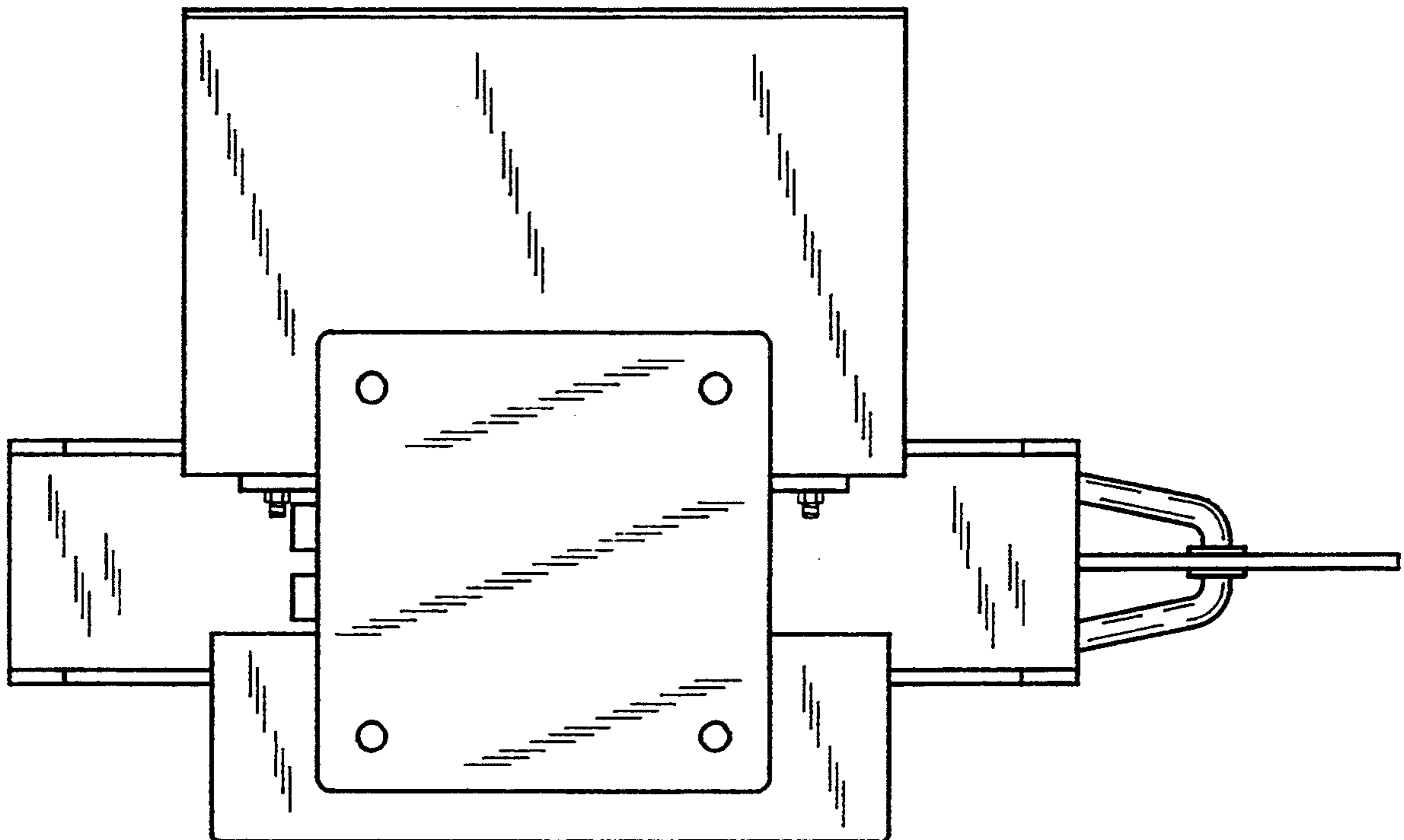

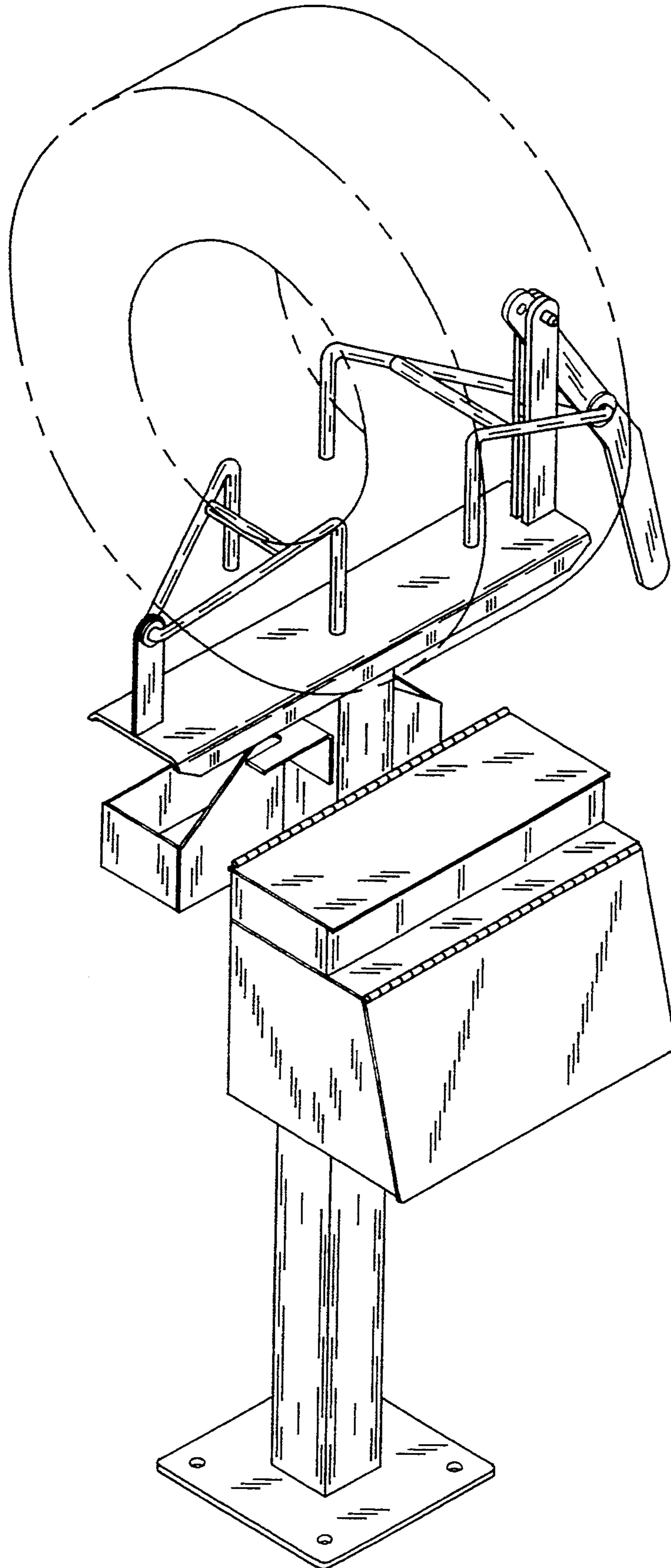

FIG-1

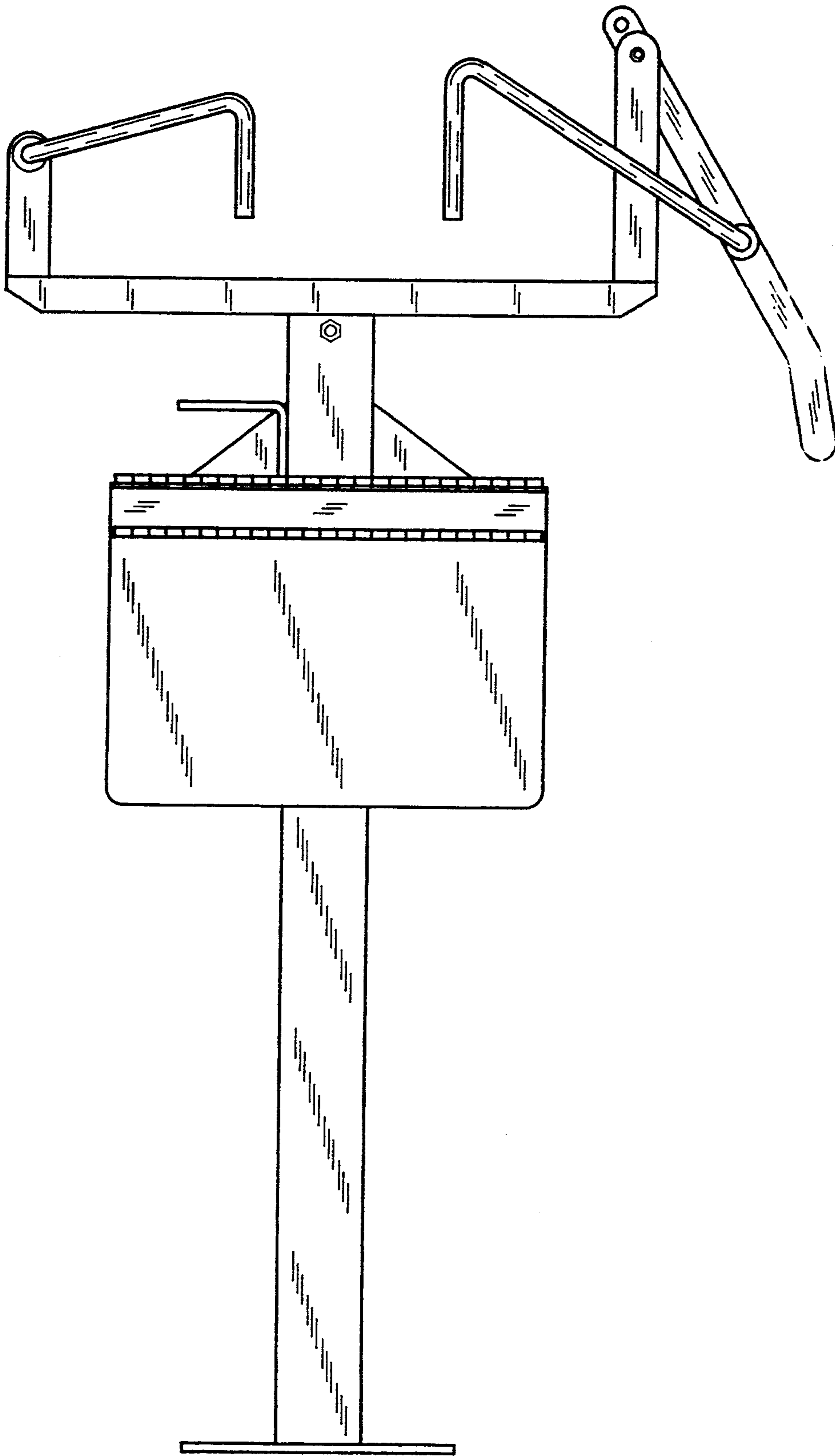

FIG-2

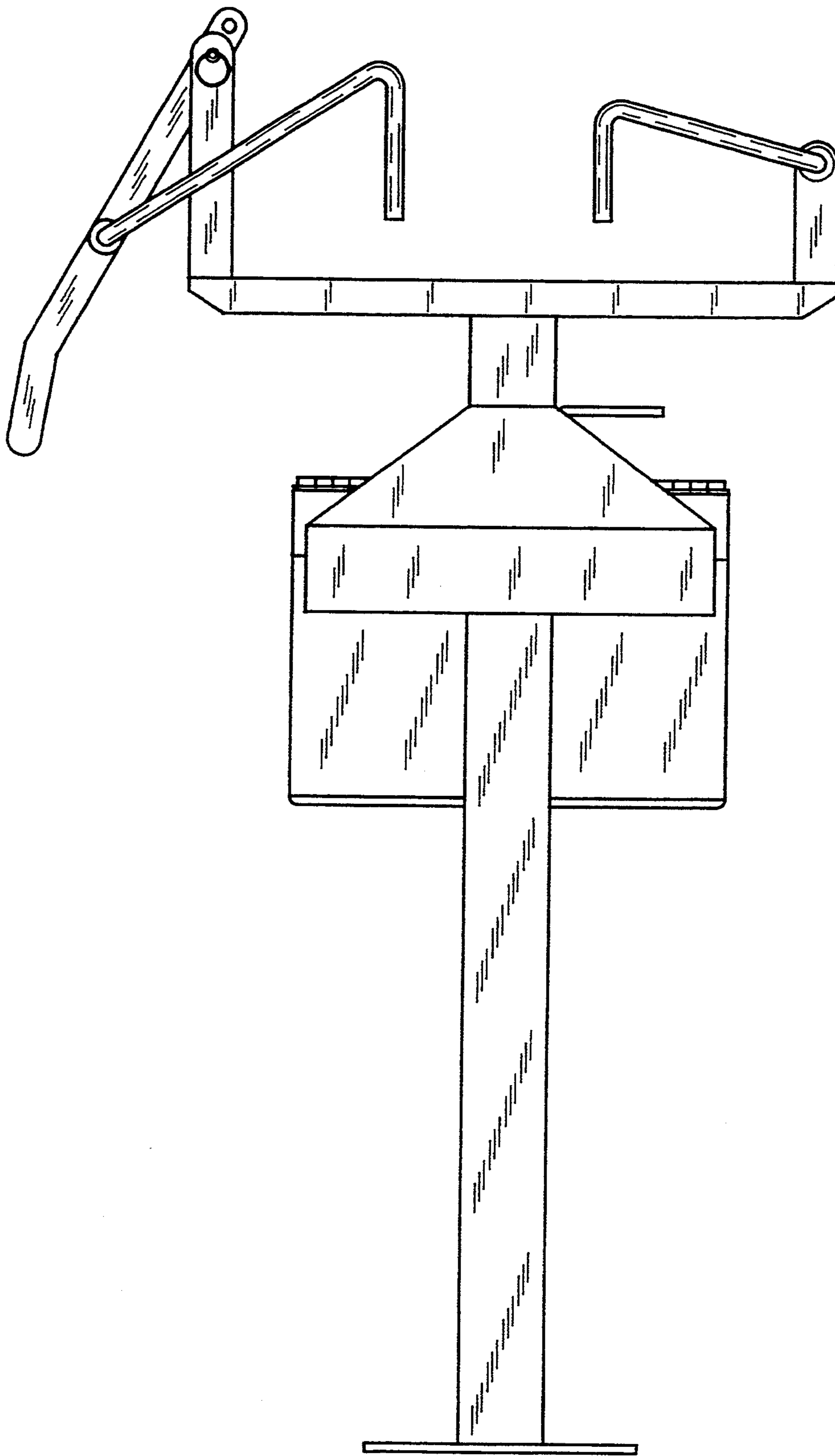

FIG-3

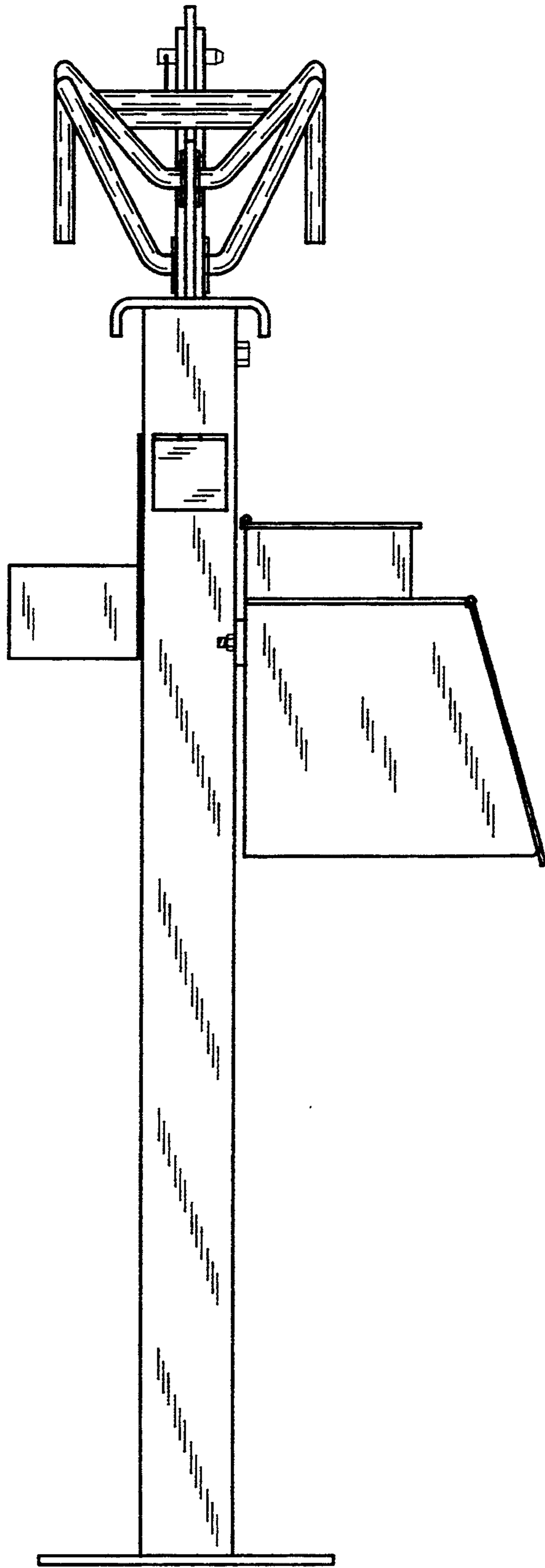

FIG-4

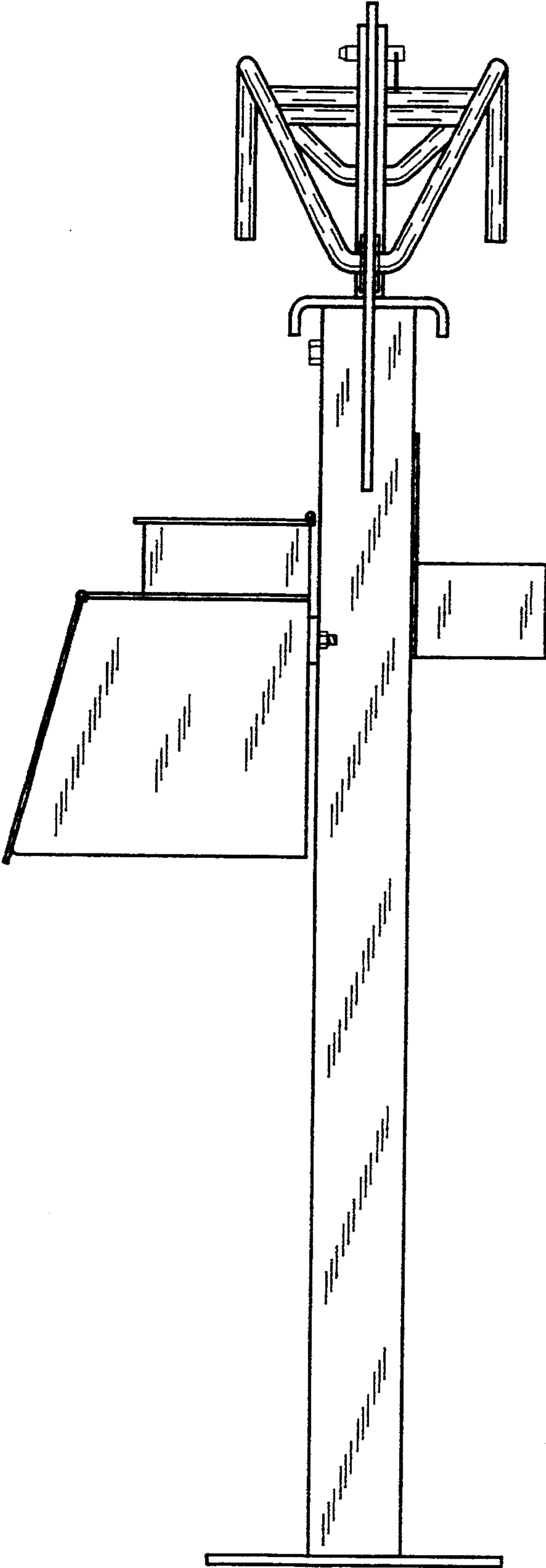

FIG-5

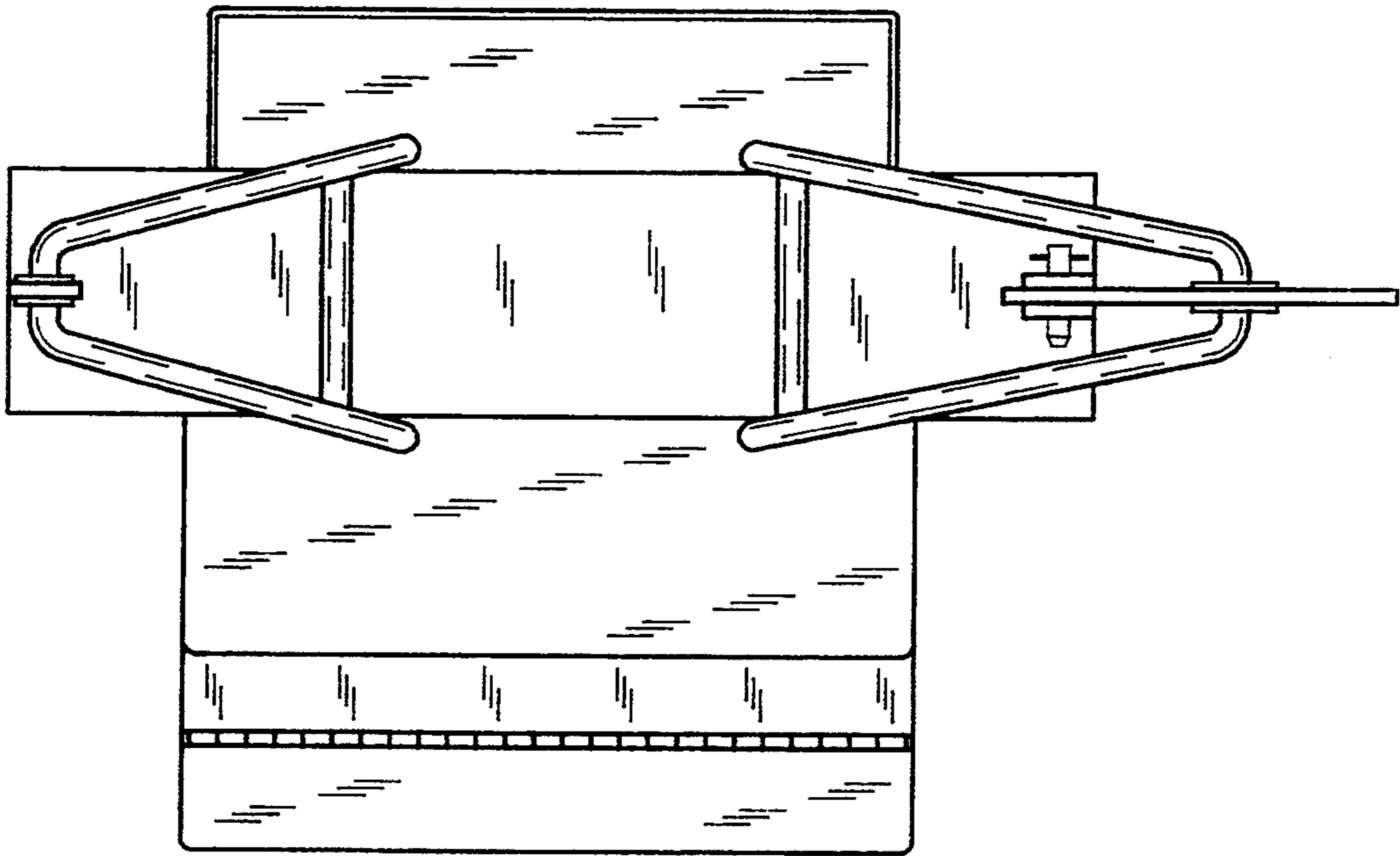

FIG-6

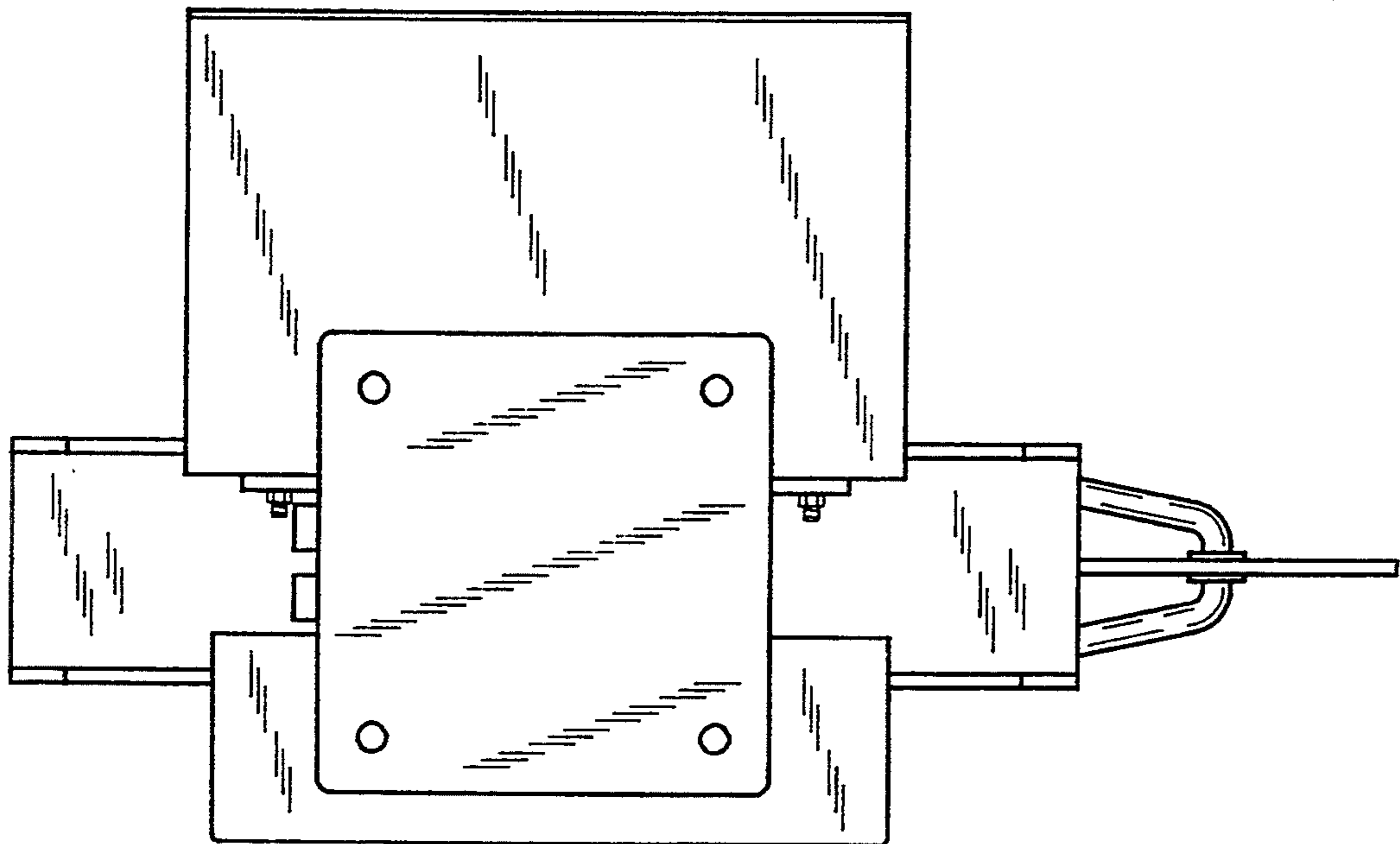

FIG-7