



US00D355640S

United States Patent [19]

[11] Patent Number: **Des. 355,640**

Shoda et al.

[45] Date of Patent: **** Feb. 21, 1995**

[54] SCSI CONNECTOR

4,227,764	10/1980	Fiske	439/638 X
4,236,779	12/1980	Tang	439/638 X
4,392,701	7/1983	Weidler	439/638 X

[75] Inventors: **Thomas M. Shoda**, Foster City, Calif.; **Naufel C. Naufel**, Tempe, Ariz.

Primary Examiner—Joel Sincavage
Attorney, Agent, or Firm—Harold C. McGurk

[73] Assignee: **Motorola, Inc.**, Schaumburg, Ill.

[57] **CLAIM**

[**] Term: **14 Years**

The ornamental design for the SCSI connector, as shown and described.

[21] Appl. No.: **14,287**

DESCRIPTION

[22] Filed: **Oct. 18, 1993**

[52] U.S. Cl. **D13/133; D13/147**

[58] Field of Search **D13/133, 147; 439/638, 439/928; 364/DIG. 1**

FIG. 1 is a top, right and front perspective view of an SCSI connector showing our new design. The broken line matter is included for the purpose of illustrating the article, per se, in which the design is embodied and forms no part of the claimed design; FIG. 2 is a left side plan view; FIG. 3 is a back plan view; and, FIG. 4 is a bottom plan view.

[56] **References Cited**

U.S. PATENT DOCUMENTS

D. 281,681 12/1985 Kaufman D13/133

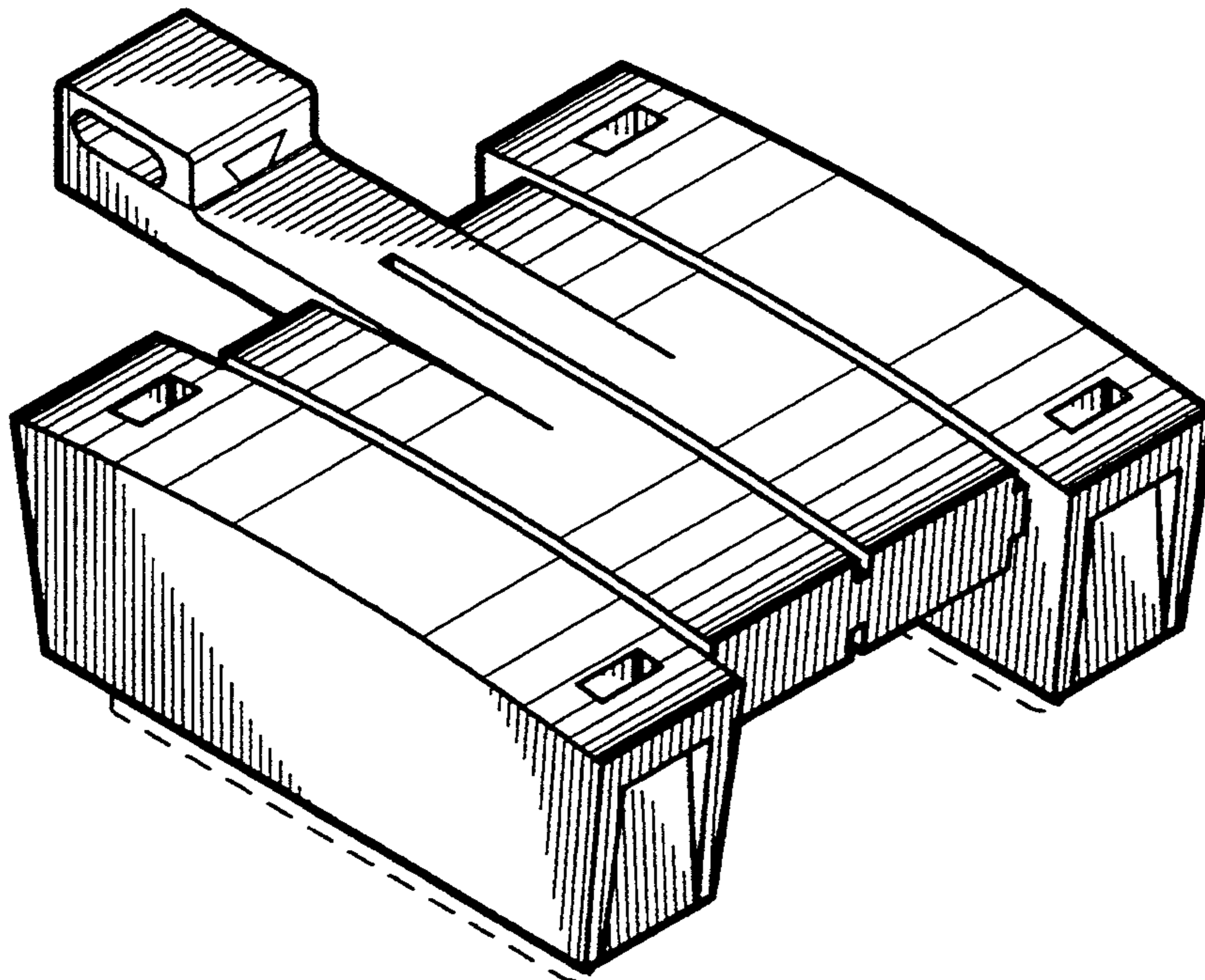

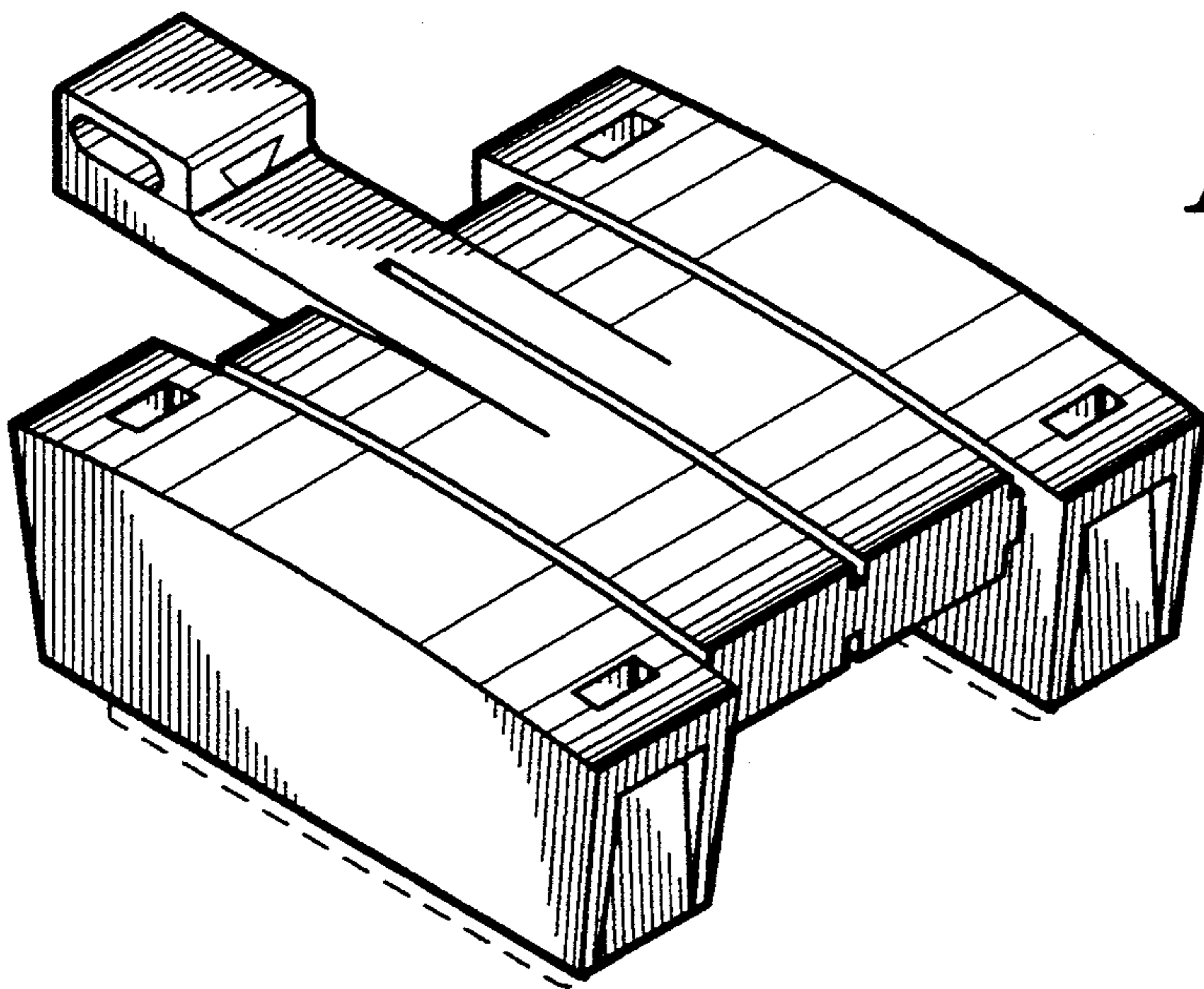

FIG. 1



FIG. 2

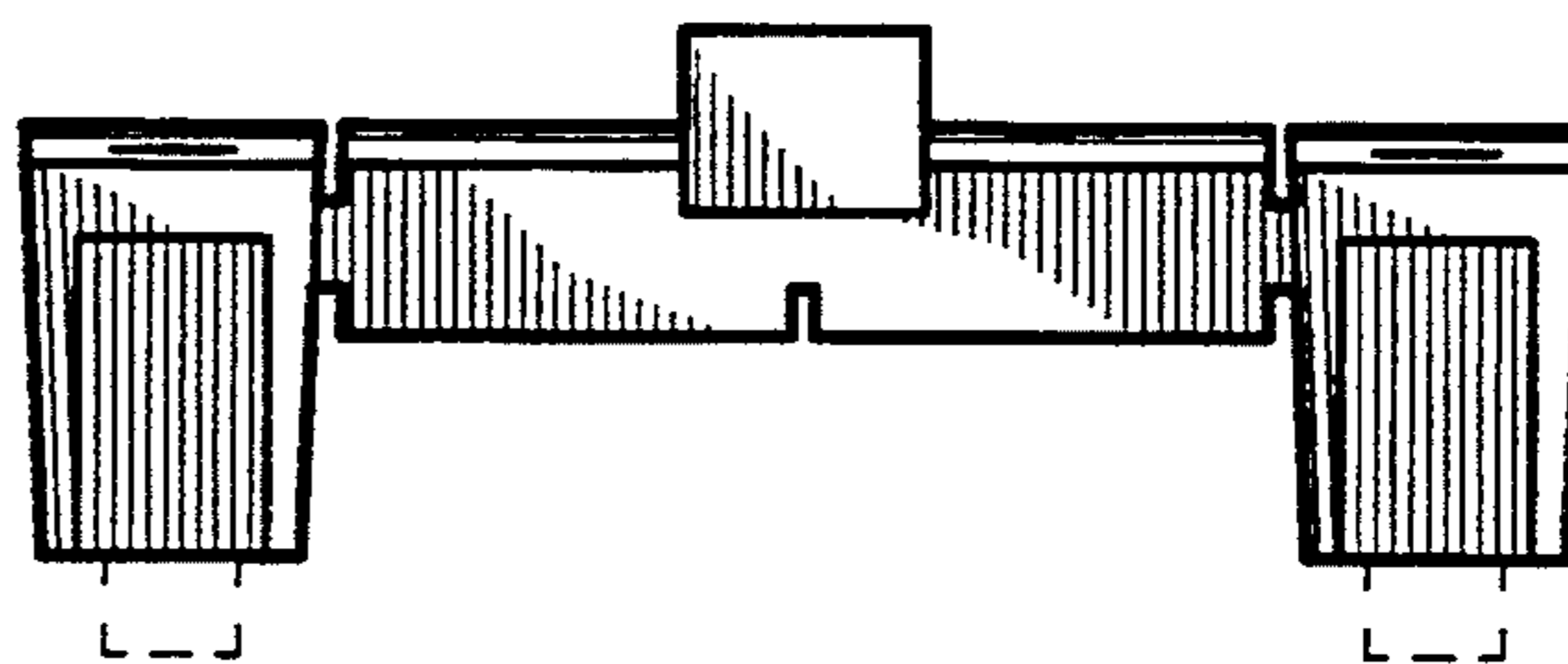

FIG. 3

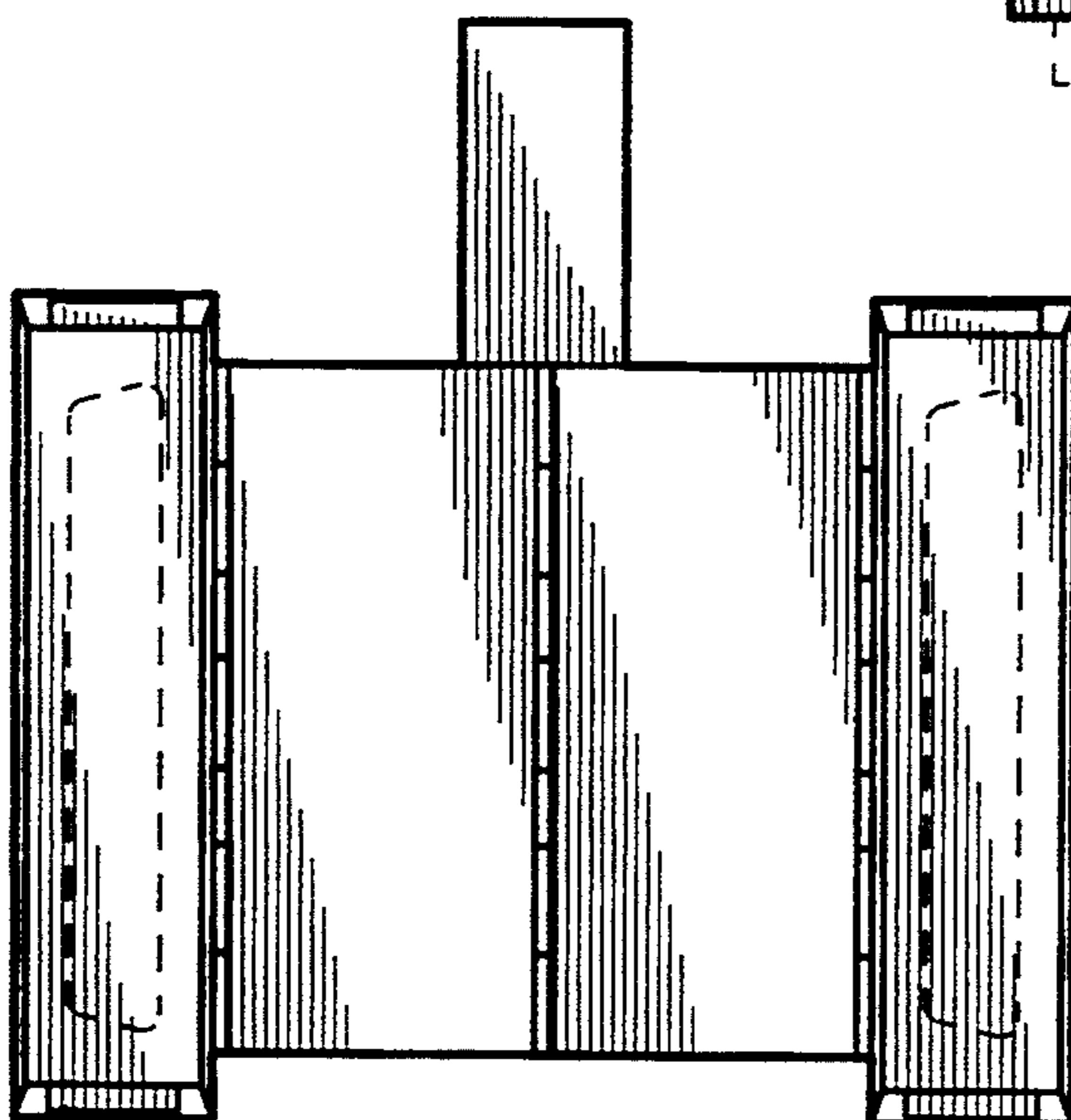

FIG. 4