



US00D355630S

United States Patent [19]

[11] Patent Number: Des. 355,630

Liland et al.

[45] Date of Patent: ** Feb. 21, 1995

[54] BUMPER PROTECTING TRAILER HITCH GUARD

5,037,122	8/1991	Beckerer, Jr.	280/511
5,080,386	1/1992	Lazar	280/511
5,114,170	5/1992	Lanni et al.	280/511
5,328,199	7/1994	Howe	280/477

[76] Inventors: David K. Liland, 301 E. Front St., Unit 9, New Bern, N.C. 28560; Robert L. Liland, 406 Tar Landing, New Bern, N.C. 28562

FOREIGN PATENT DOCUMENTS

3233813C1 3/1983 Germany 280/507

[**] Term: 14 Years

Primary Examiner—Wallace R. Burke
Assistant Examiner—M. Brown
Attorney, Agent, or Firm—Bell, Seltzer, Park & Gibson

[21] Appl. No.: 15,735

[22] Filed: Nov. 26, 1993

[52] U.S. Cl. D12/162

[58] Field of Search D12/162; 280/507, 477, 280/511

[57] CLAIM

The ornamental design for a bumper protecting trailer hitch guard, as shown and described.

[56] References Cited

DESCRIPTION

U.S. PATENT DOCUMENTS

D. 316,069	4/1991	Yocum	D12/162
3,012,797	12/1961	Manting	280/507
3,780,546	12/1973	Longenecker	280/507
4,581,908	4/1986	Bulle et al.	280/507
4,657,275	4/1987	Carroll	280/477
4,781,394	11/1988	Schwarz et al.	280/477
4,852,902	8/1989	Young et al.	280/507
4,925,205	5/1990	Vilalón et al.	280/507
4,961,590	10/1990	Davenport	280/477

FIG. 1 is a side perspective view of a bumper protecting trailer hitch guard showing our new design, the broken lines are for illustrative purposes only and form no part of the claimed design;

FIG. 2 is a side elevational view thereof, the opposite side being a mirror image thereof;

FIG. 3 is a front elevational view thereof;

FIG. 4 is a top plan view thereof;

FIG. 5 is a rear elevational view thereof; and,

FIG. 6 is a bottom plan view thereof.

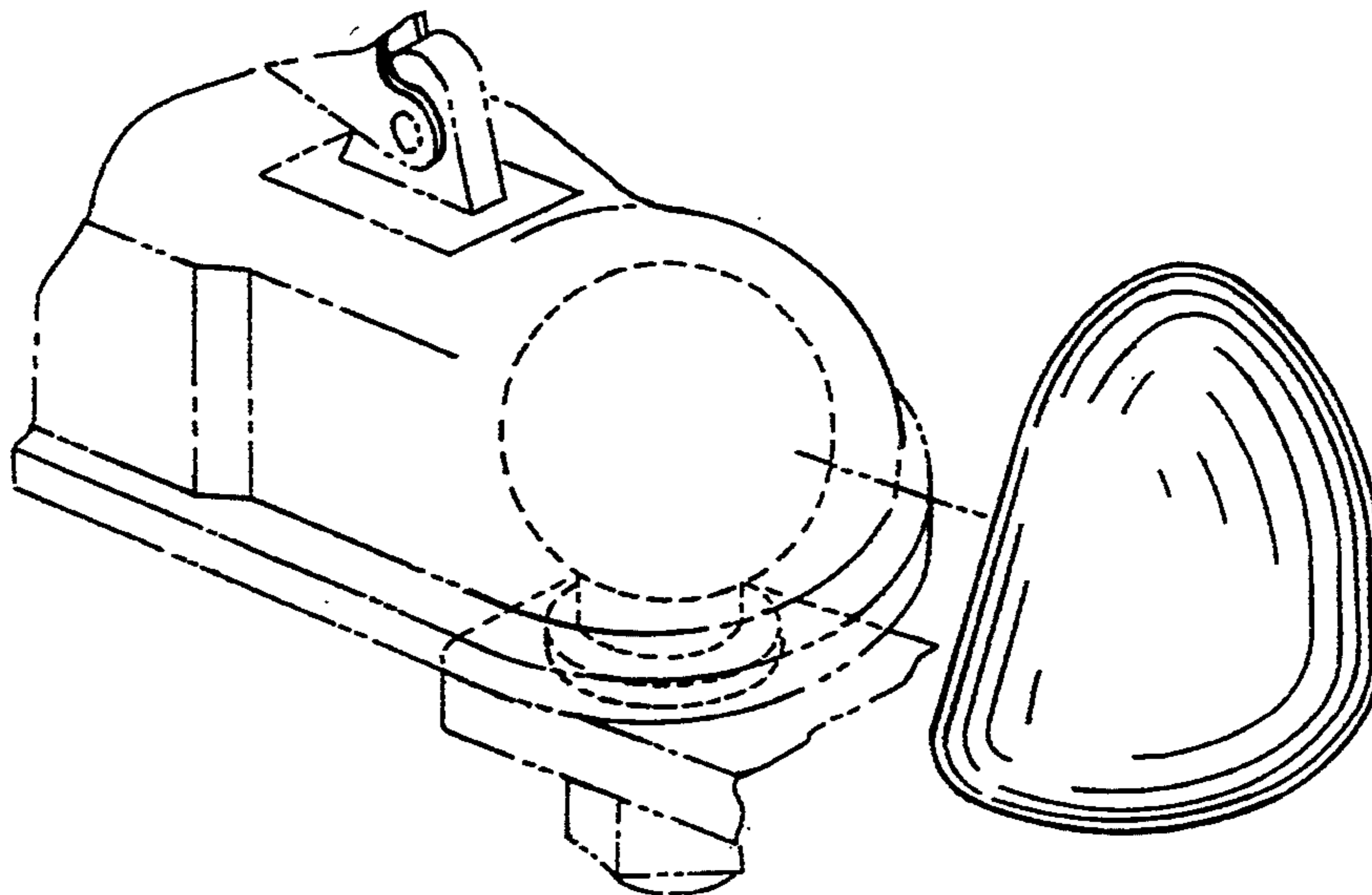

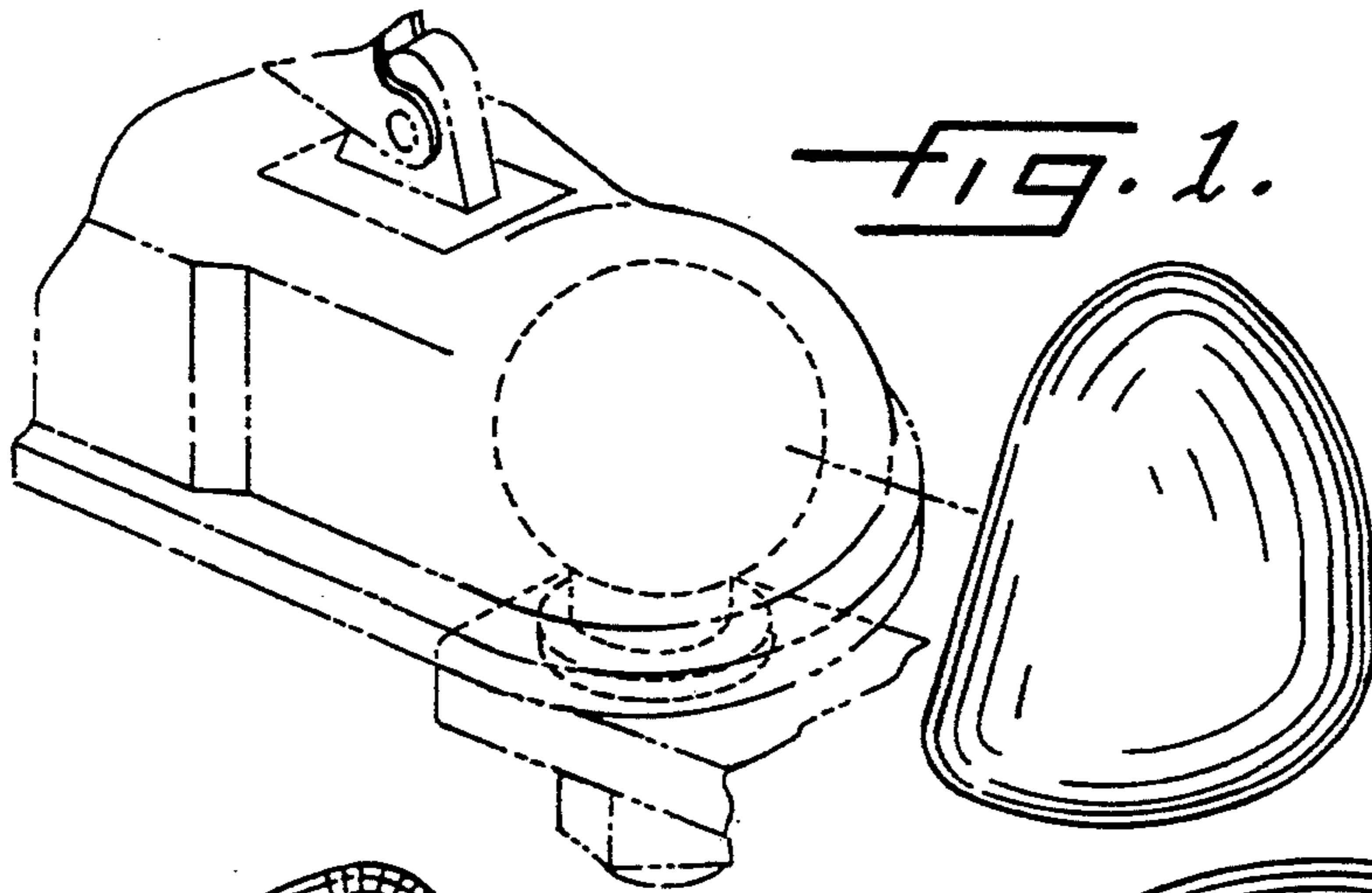

FIG. 1.

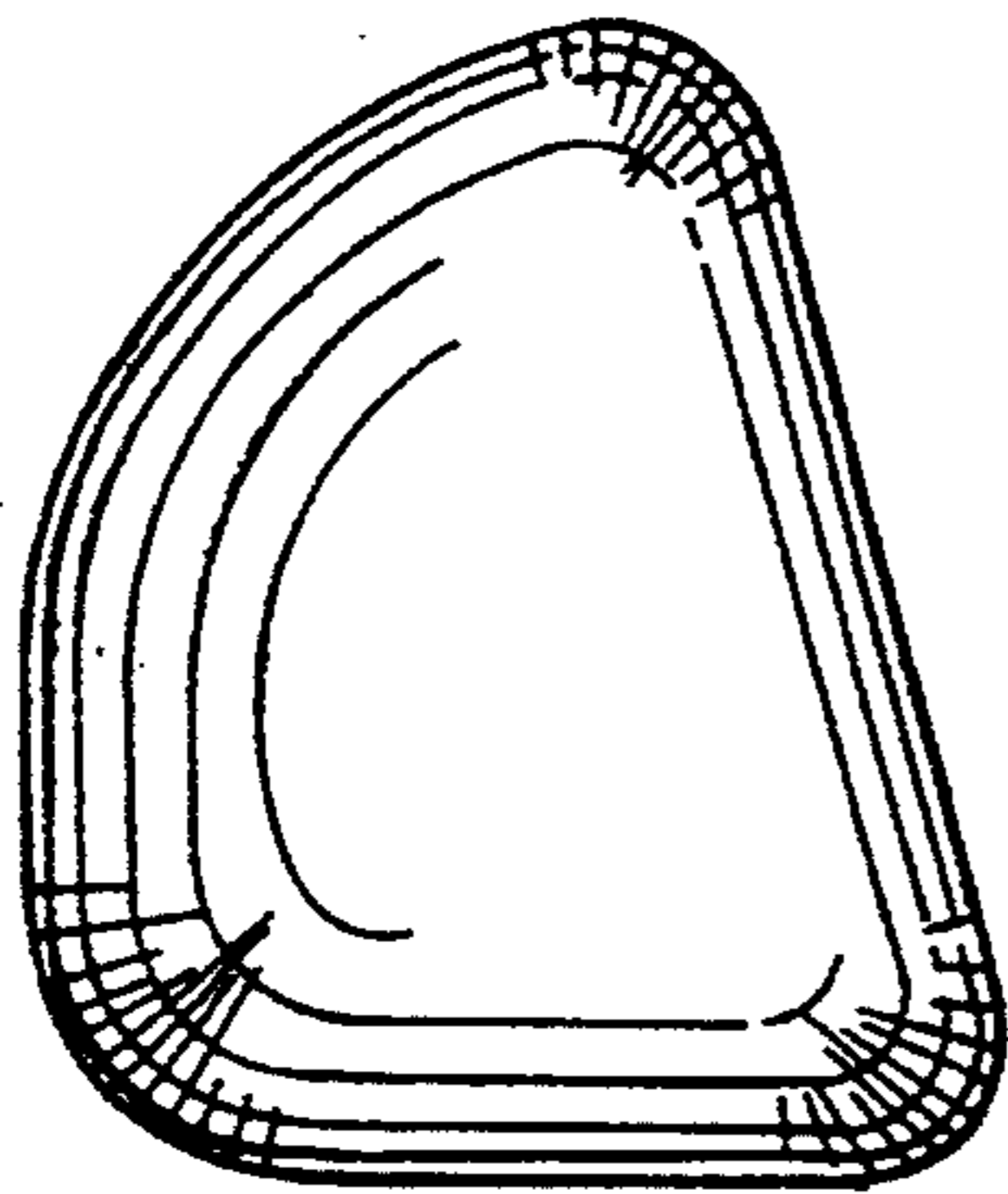

FIG. 2.

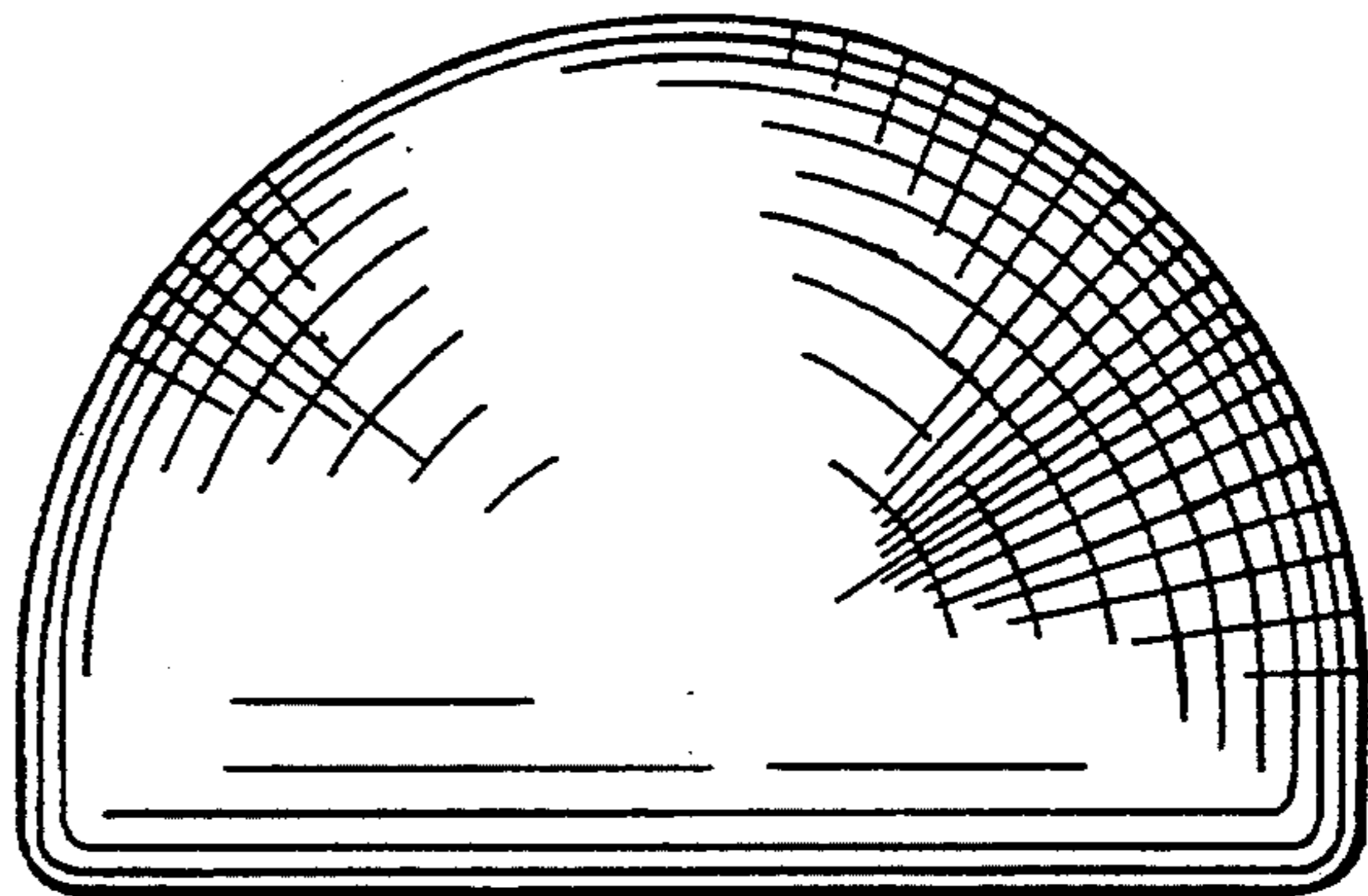

FIG. 3.

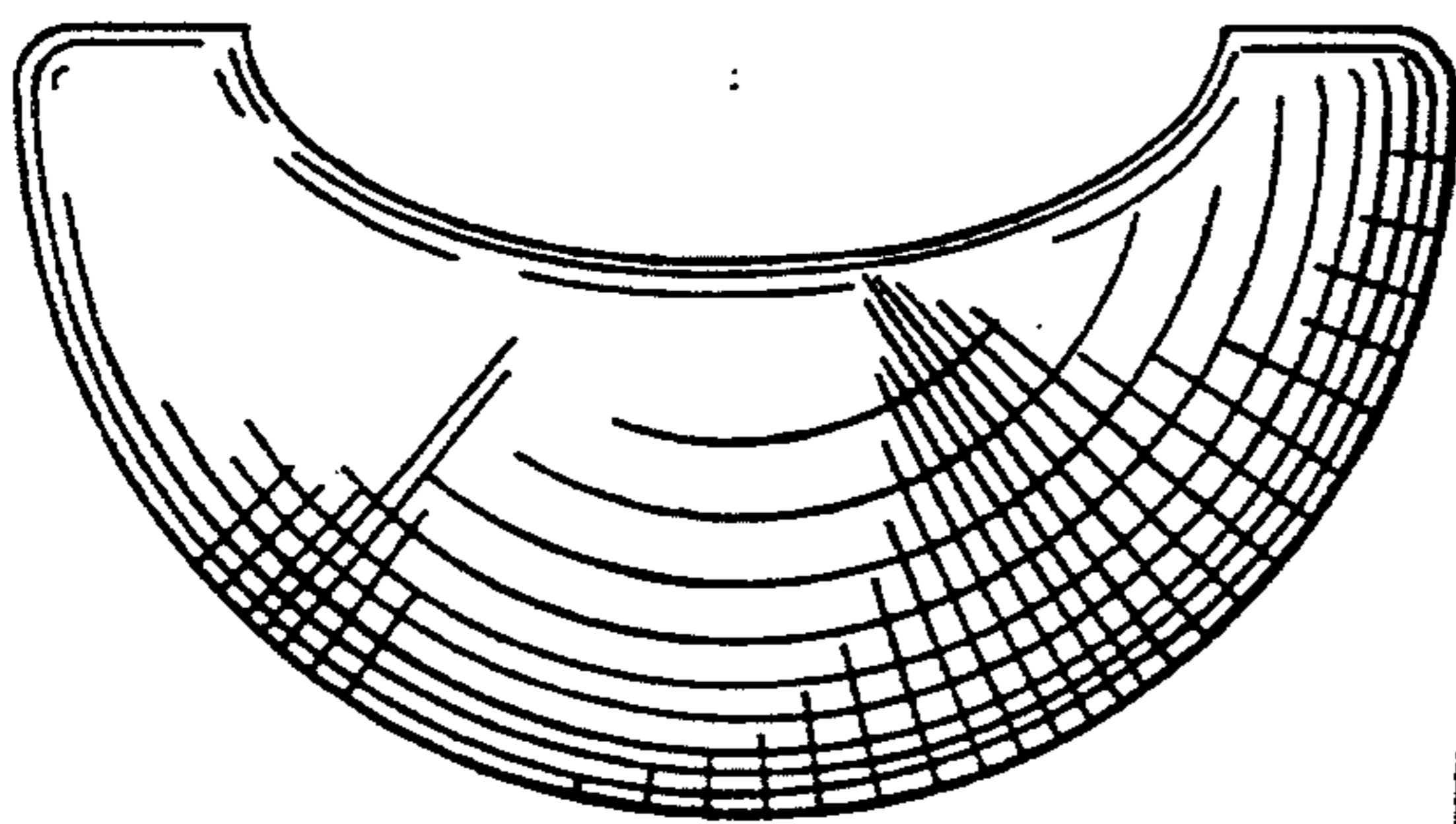

FIG. 4.

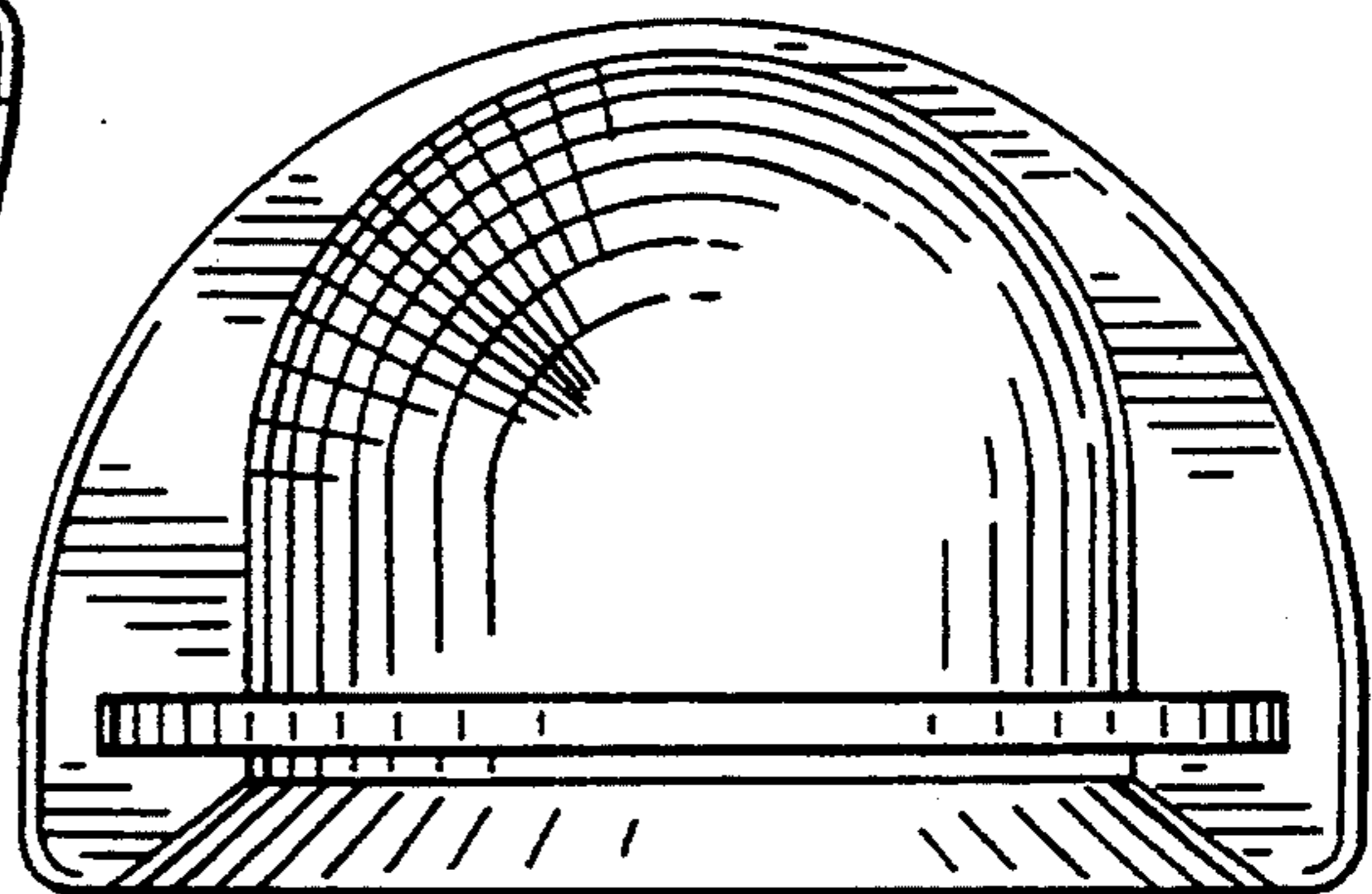

FIG. 5.

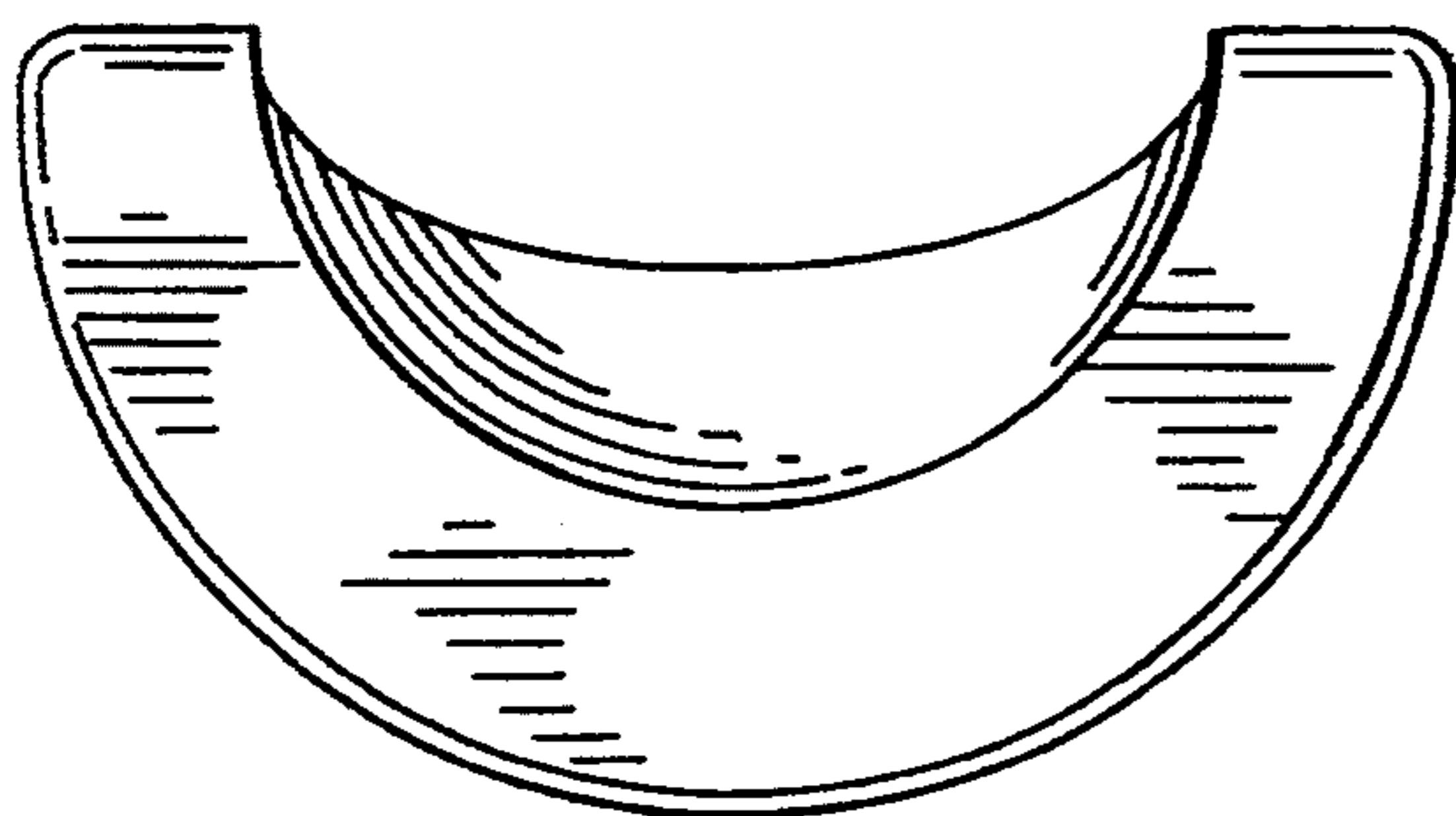

FIG. 6.