



US00D355471S

# United States Patent [19]

[11] Patent Number: **Des. 355,471**

Karr et al.

[45] Date of Patent: **\*\* Feb. 14, 1995**

## [54] FISHING LINE LOADER

[76] Inventors: **Craig C. Karr**, 1312 San Vicente Blvd., Santa Monica, Calif. 90402;  
**Arthur W. Saunders**, 1126 Pine St., Santa Monica, Calif. 90405

[\*\*] Term: **14 Years**

[21] Appl. No.: **793,707**

[22] Filed: **Dec. 9, 1991**

### Related U.S. Application Data

[63] Continuation-in-part of Ser. No. 602,072, Oct. 19, 1990, abandoned.  
[52] U.S. Cl. .... **D22/134**  
[58] Field of Search ..... **D22/134, 149, 199; D8/359; 242/129.8, 106, 156.1**

### [56] References Cited

#### U.S. PATENT DOCUMENTS

2,699,918 1/1955 Bush ..... 242/106 X  
3,647,155 3/1972 Jorgenson ..... 242/106  
4,034,930 7/1977 Stevenson ..... 242/106  
4,360,172 11/1982 Cope ..... 242/106 X  
4,922,644 5/1990 Sherbondy ..... 242/106 X  
5,029,409 7/1991 Nouwens ..... 242/106 X

### FOREIGN PATENT DOCUMENTS

140986 6/1953 Sweden ..... 242/106

*Primary Examiner*—A. Hugo Word  
*Assistant Examiner*—Doris V. Coles  
*Attorney, Agent, or Firm*—Donald M. Cislo

### [57] CLAIM

The ornamental design for a fishing line loader, as shown and described.

### DESCRIPTION

FIG. 1 is a perspective view of a fishing line loader, showing our new design;  
FIG. 2 is a back elevational view thereof;  
FIG. 3 is a front elevational view thereof;  
FIG. 4 is a bottom plan view thereof;  
FIG. 5 is a top plan view thereof;  
FIG. 6 is a left side elevational view thereof, a right side elevational view being a mirror image of the left side elevational view;  
FIG. 7 is a perspective view of a second embodiment;  
FIG. 8 is a back elevational view thereof;  
FIG. 9 is a front elevational view thereof;  
FIG. 10 is a bottom plan view thereof;  
FIG. 11 is a top plan view thereof; and,  
FIG. 12 is a left side elevational view thereof, a right side elevational view being a mirror image of the left side elevational view.

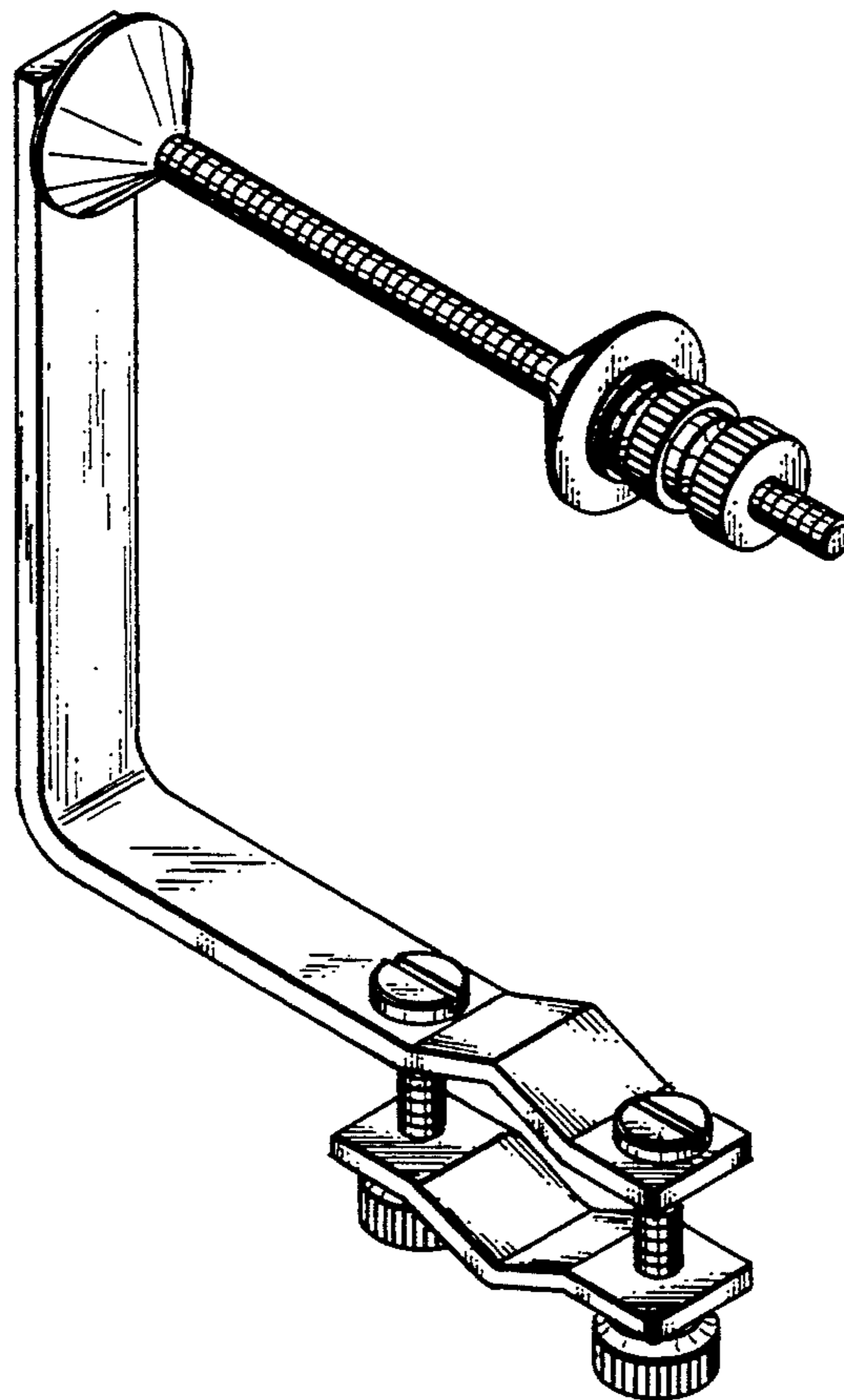

Fig. 1.

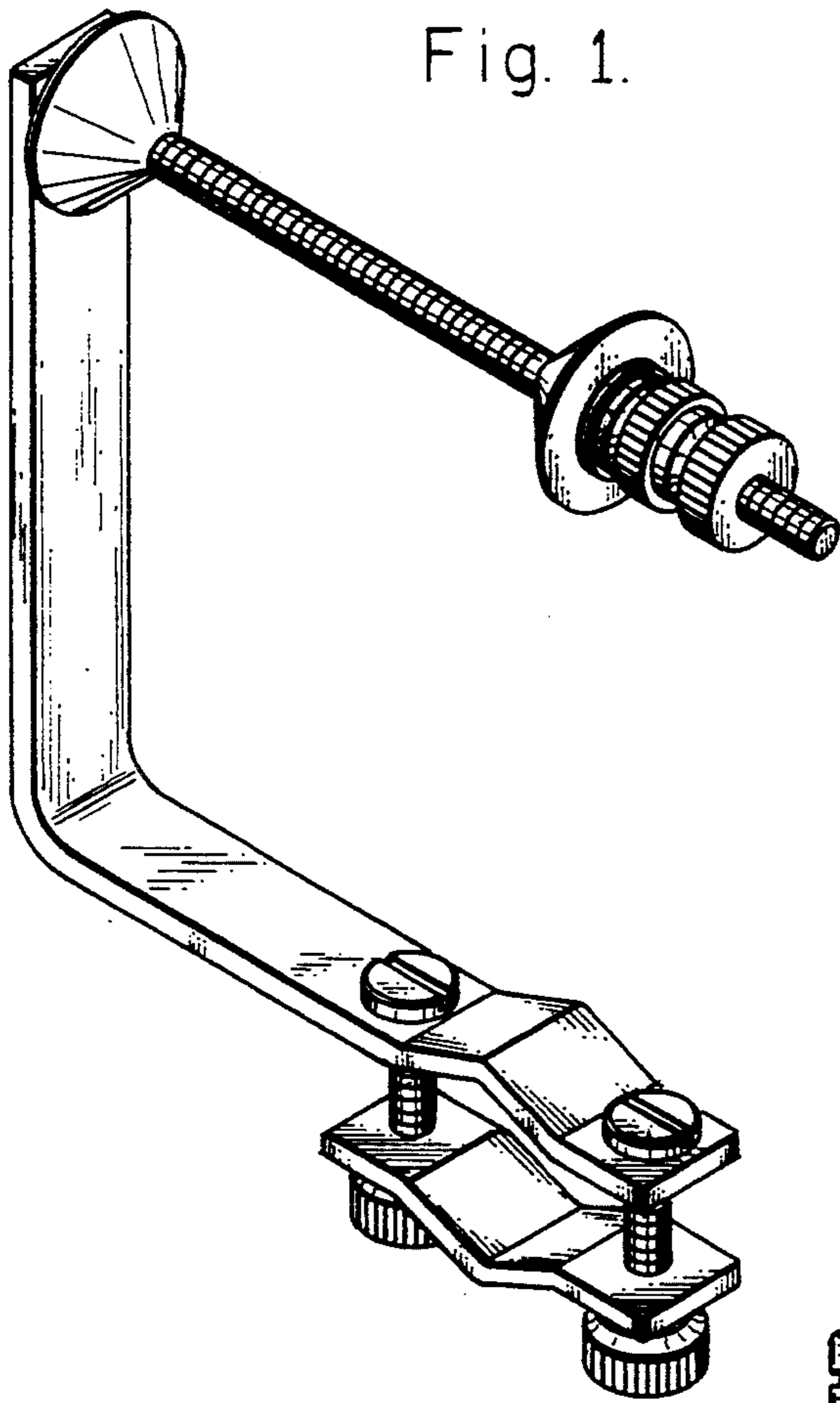

Fig. 2.

Fig. 3.

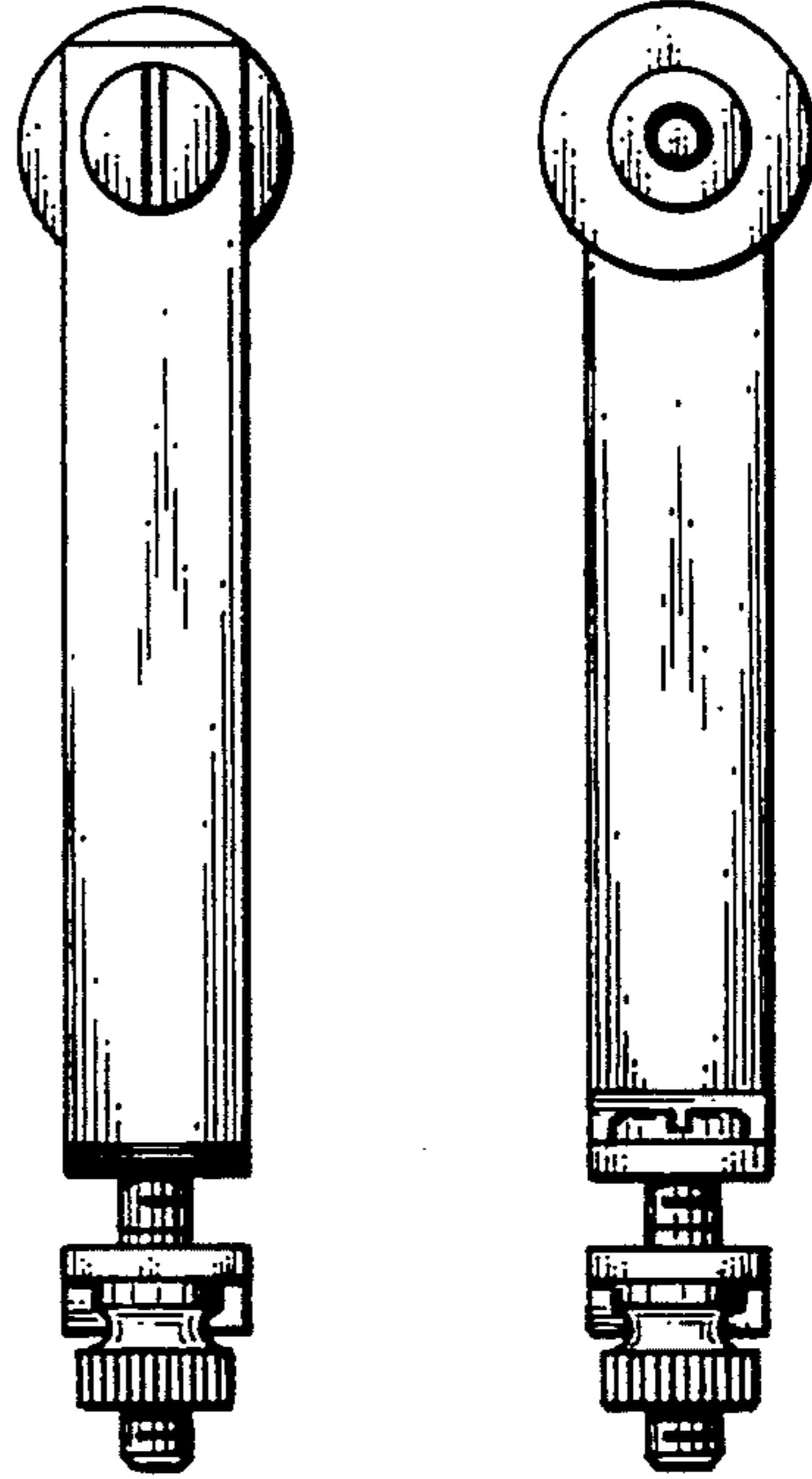

Fig. 4.

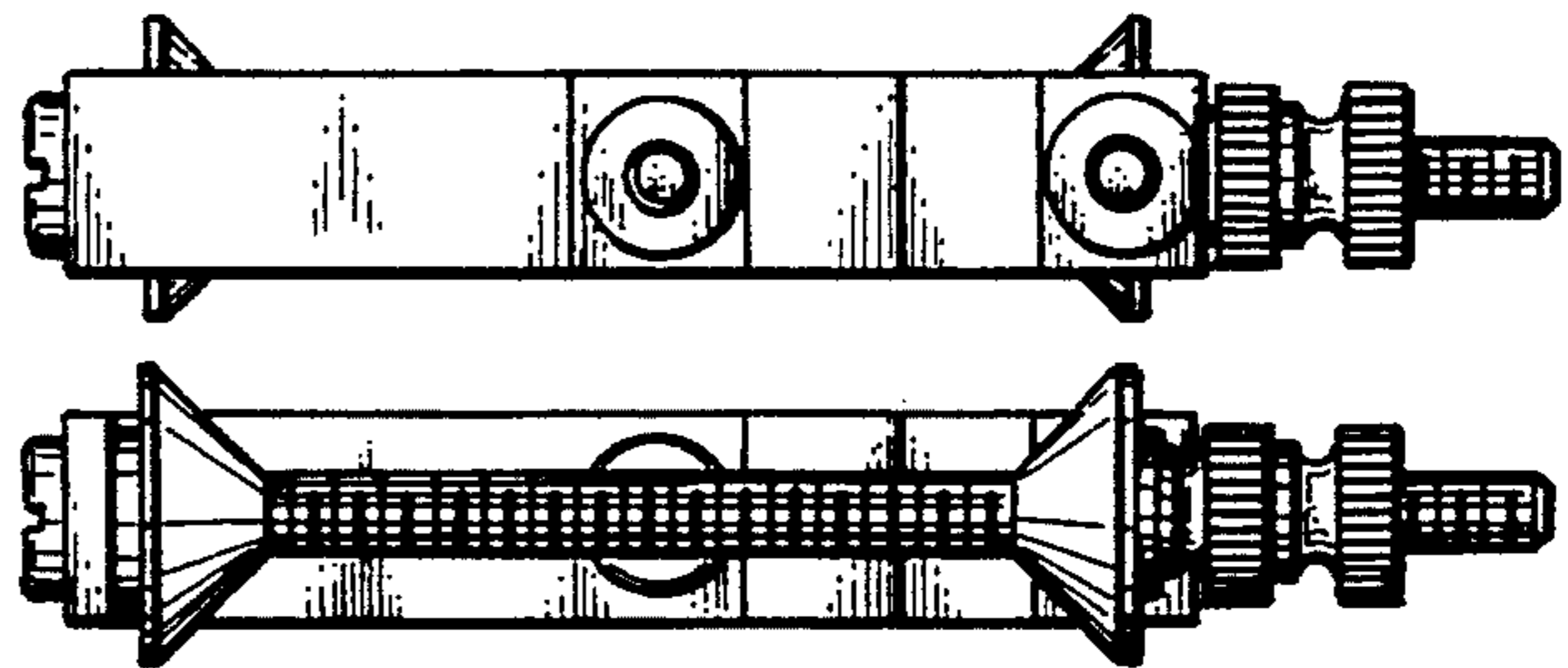

Fig. 5.

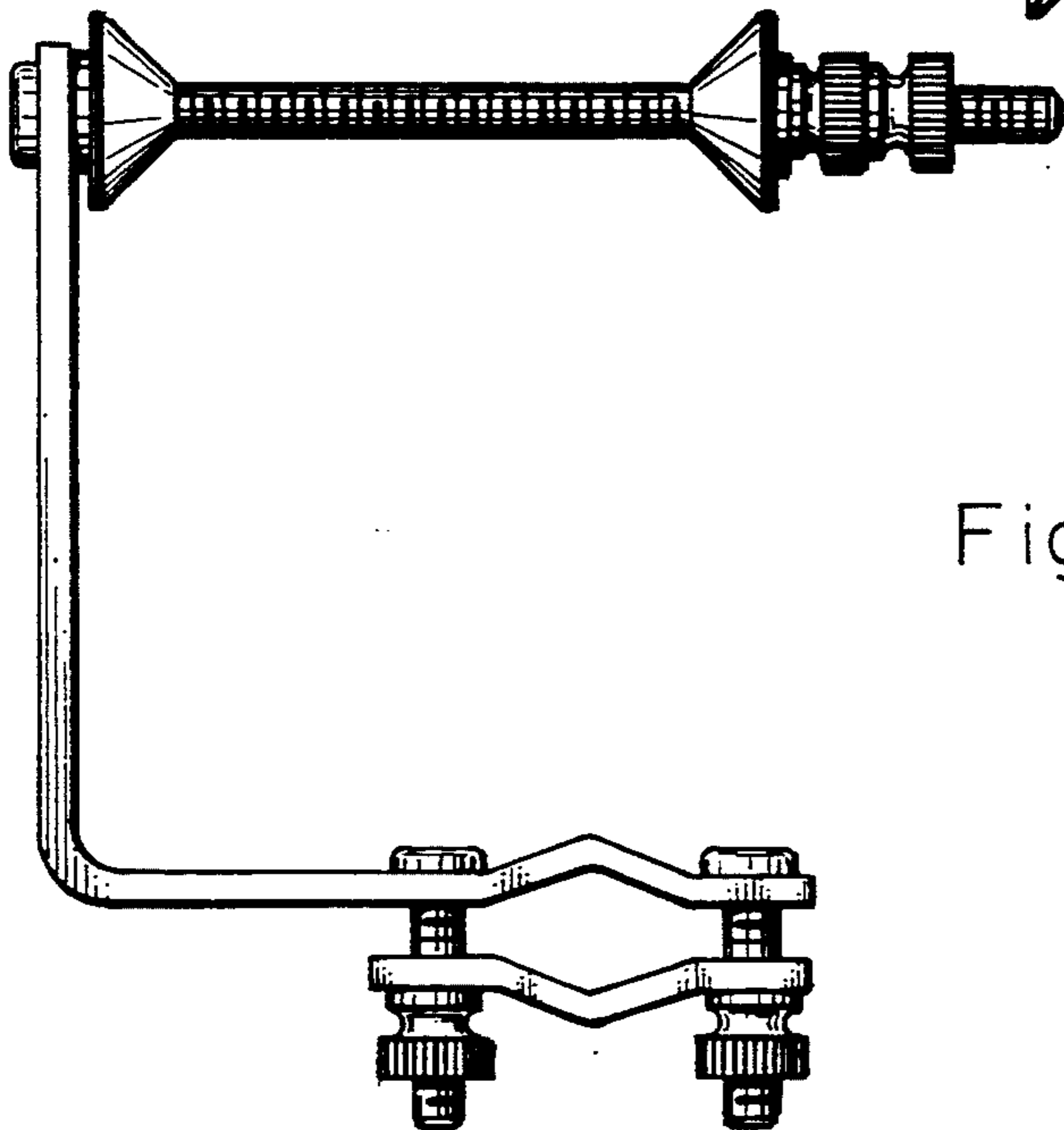

Fig. 6.

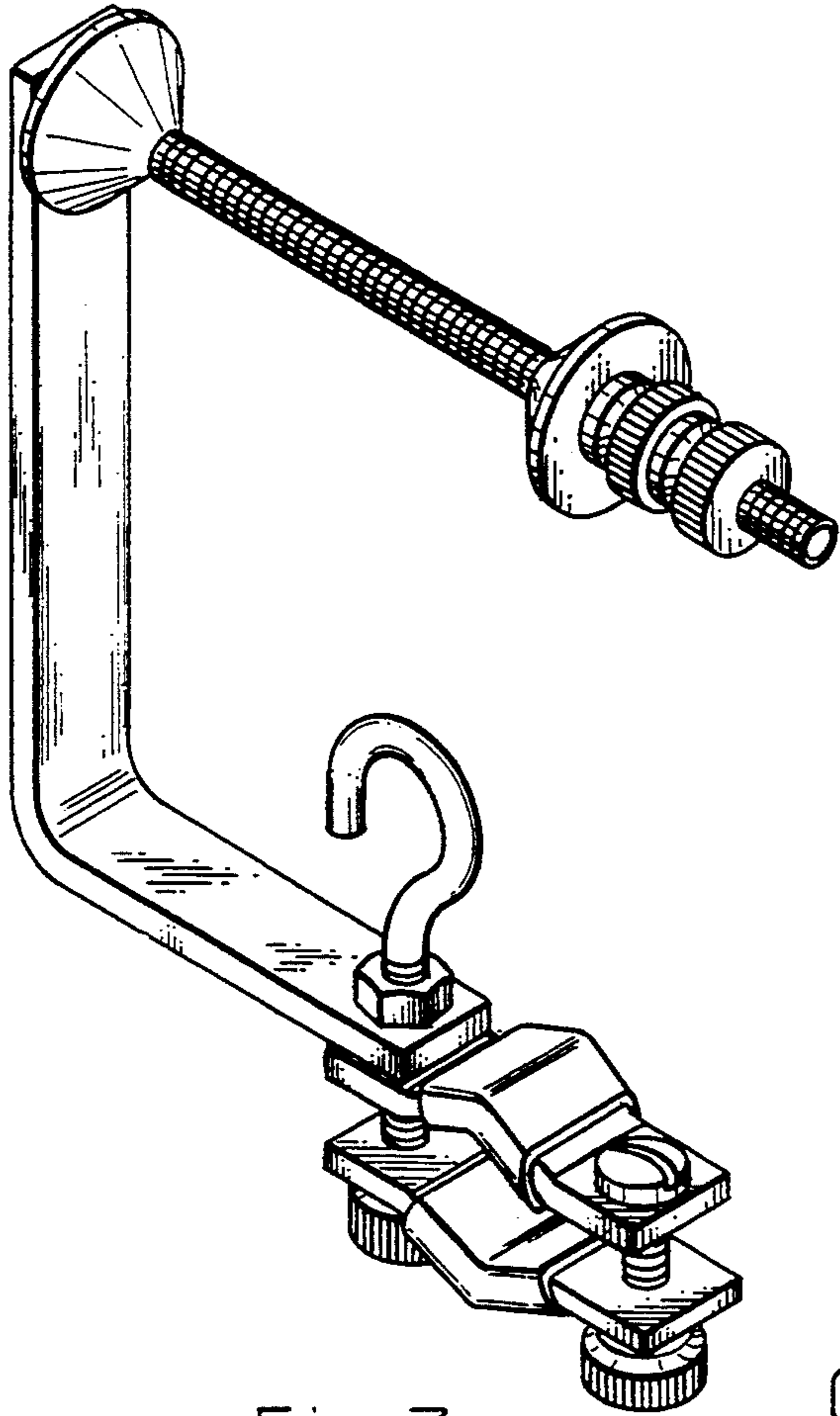

Fig. 7.

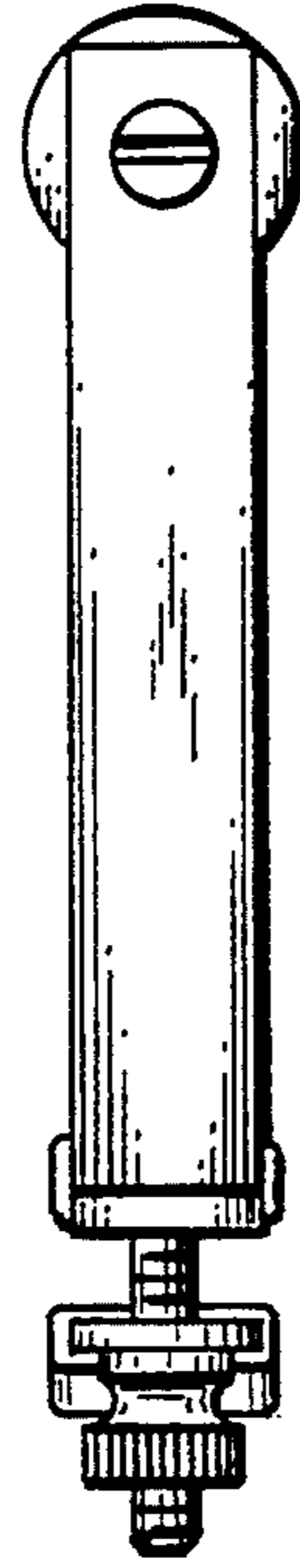

Fig. 8.

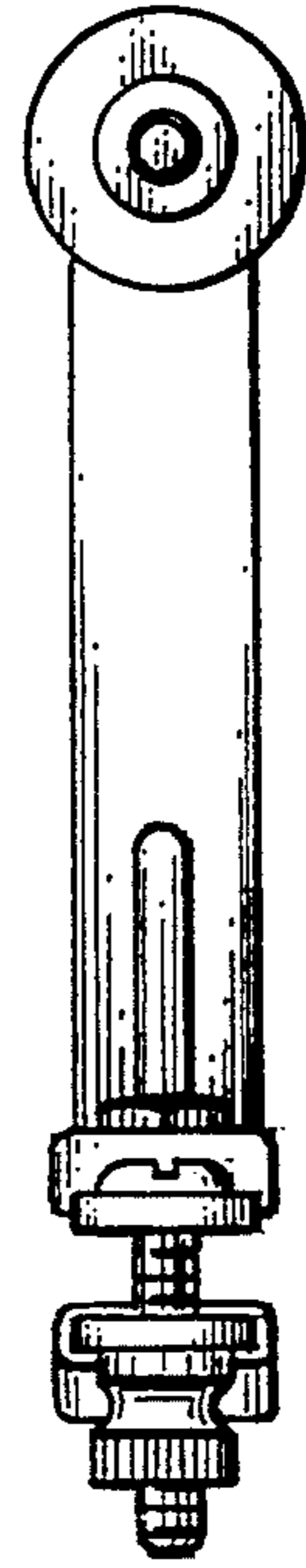

Fig. 9.

Fig. 10.

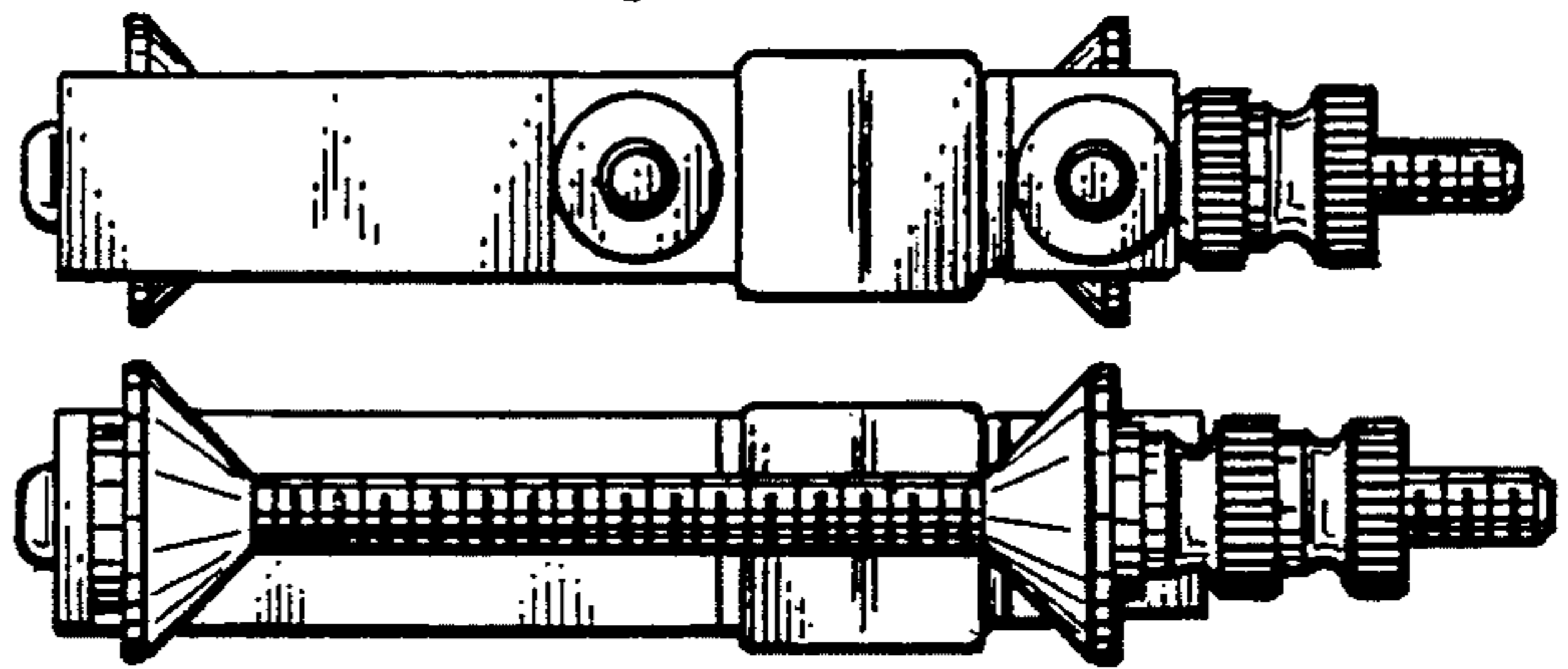

Fig. 11.

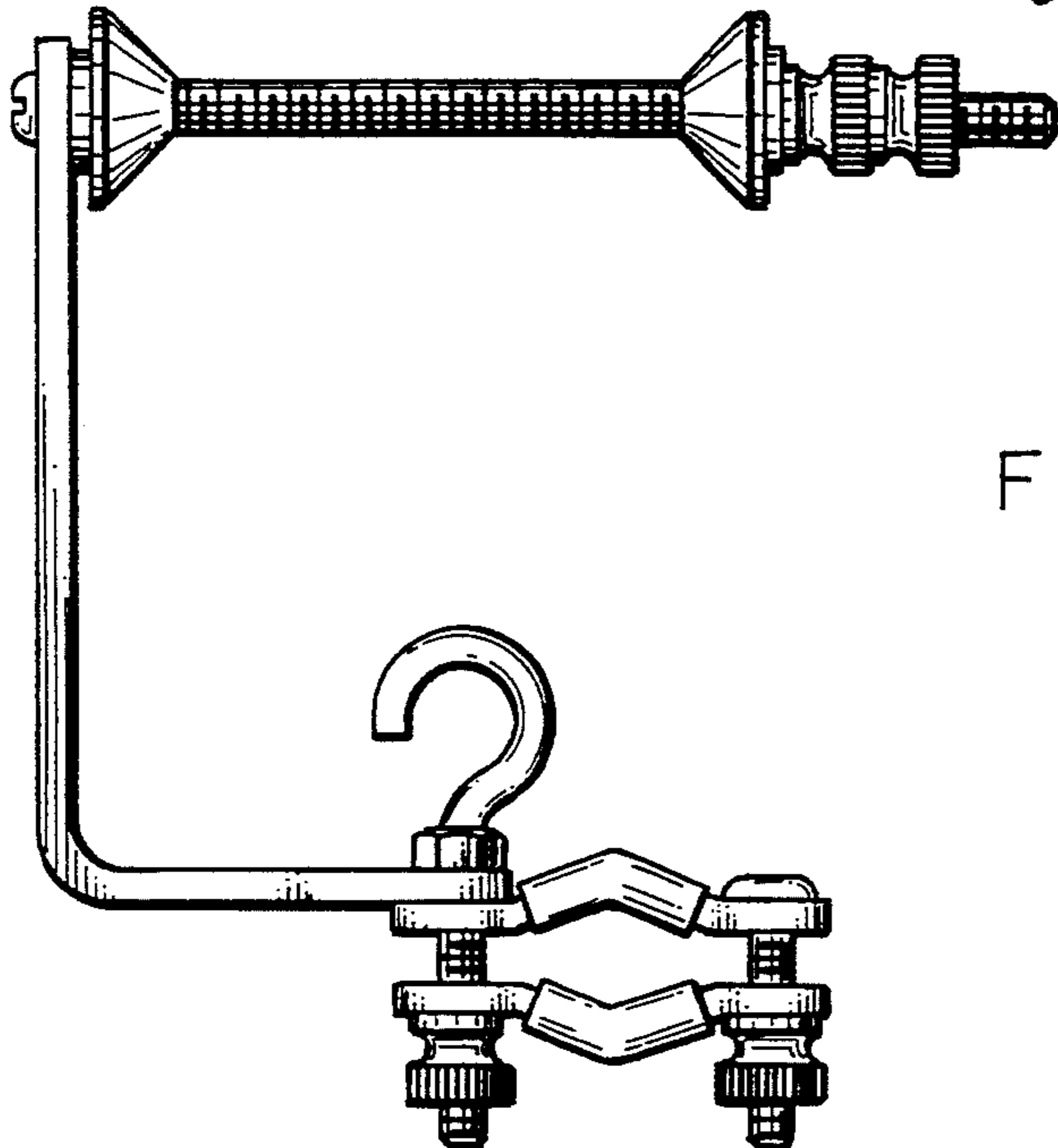

Fig. 12.