



US00D355406S

United States Patent [19]

Smith

[11] Patent Number: Des. 355,406

[45] Date of Patent: ** Feb. 14, 1995

[54] **COMBINED ENVIRONMENTALLY SEALED
TELEPHONE TERMINAL MODULE AND
COVERED TELEPHONE JACK**

[75] Inventor: **Thomas J. Smith**, Bay Shore, N.Y.

[73] Assignee: **TII Industries Inc.**, Copiague, N.Y.

[**] Term: **14 Years**

[21] Appl. No.: **847,228**

[22] Filed: **Mar. 9, 1992**

[52] U.S. Cl. **D13/133**

[58] Field of Search **D13/133, 146; 439/133,
439/144, 345, 367, 490, 660, 912; 379/399, 442;
361/356; 174/60 X**

[56] **References Cited**

U.S. PATENT DOCUMENTS

4,588,238 5/1986 Mickelson et al. **D13/146 X**
4,979,209 12/1990 Collins et al. **379/399**
5,153,910 10/1992 Mickelson et al. **379/399**

Primary Examiner—Joel Sincavage
Attorney, Agent, or Firm—Martin Sachs

[57] **CLAIM**

A combined environmentally sealed telephone terminal module and covered telephone jack, as shown and described in the drawings.

DESCRIPTION

FIG. 1 is a front and upper left isometric view of a combined environmentally sealed telephone terminal module and covered telephone jack showing my new design;

FIG. 2 is a front and upper left isometric view thereof shown with the cover in the open position;

FIG. 3 is a left side elevational view of a combined environmentally sealed telephone terminal module and covered telephone jack shown with the cover removed for convenience of illustration;

FIG. 4 is a right side elevational view, thereof for convenience of illustrative;

FIG. 5 is a front elevational view, thereof;

FIG. 6 is a rear elevational view, thereof;

FIG. 7 is a top plan view; and,

FIG. 8 is a bottom plan view, thereof, the broken line showing is included for the purpose of illustrating environmental elements only and forms no part of the claimed design.

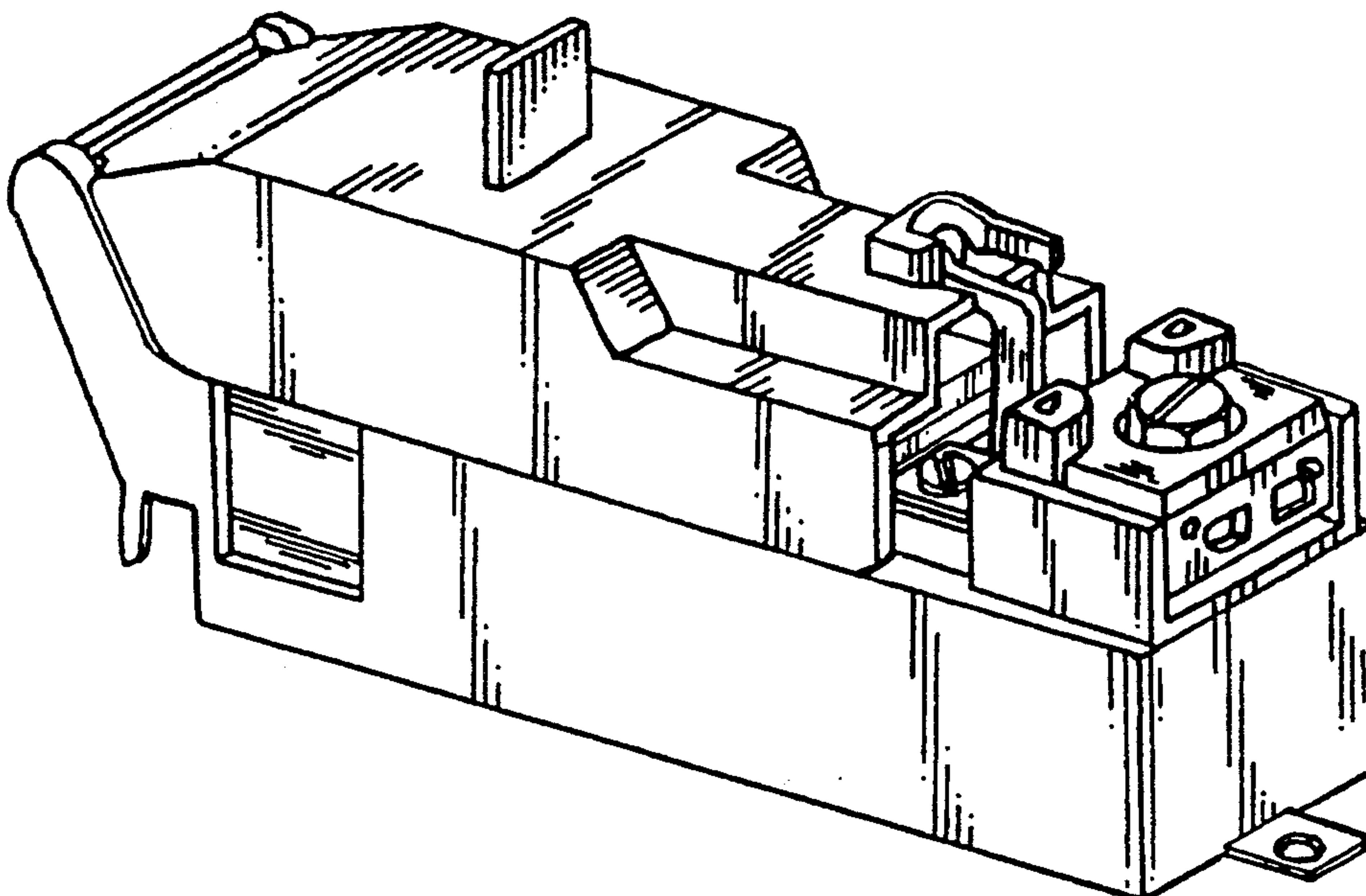

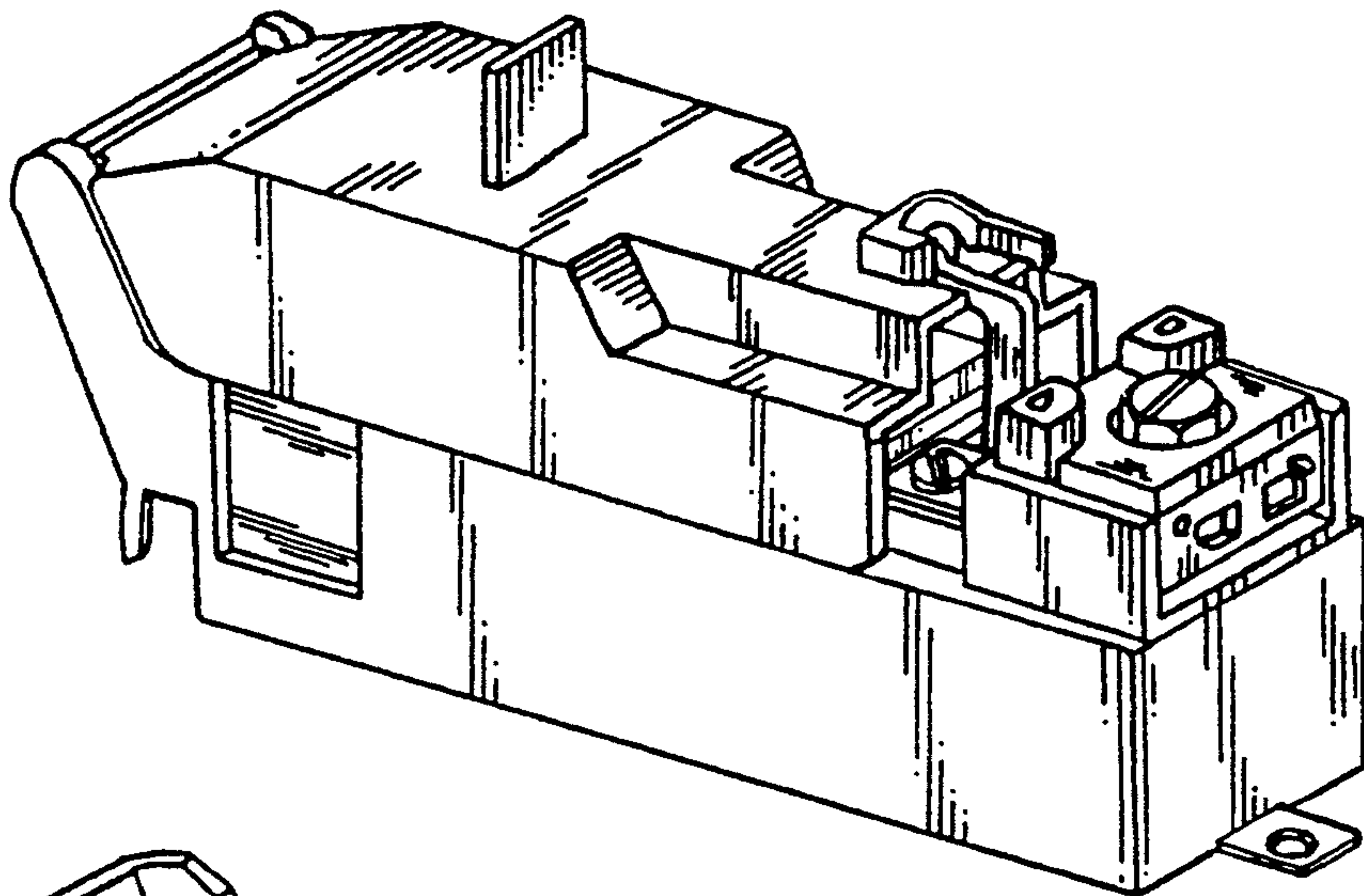

FIG. 1

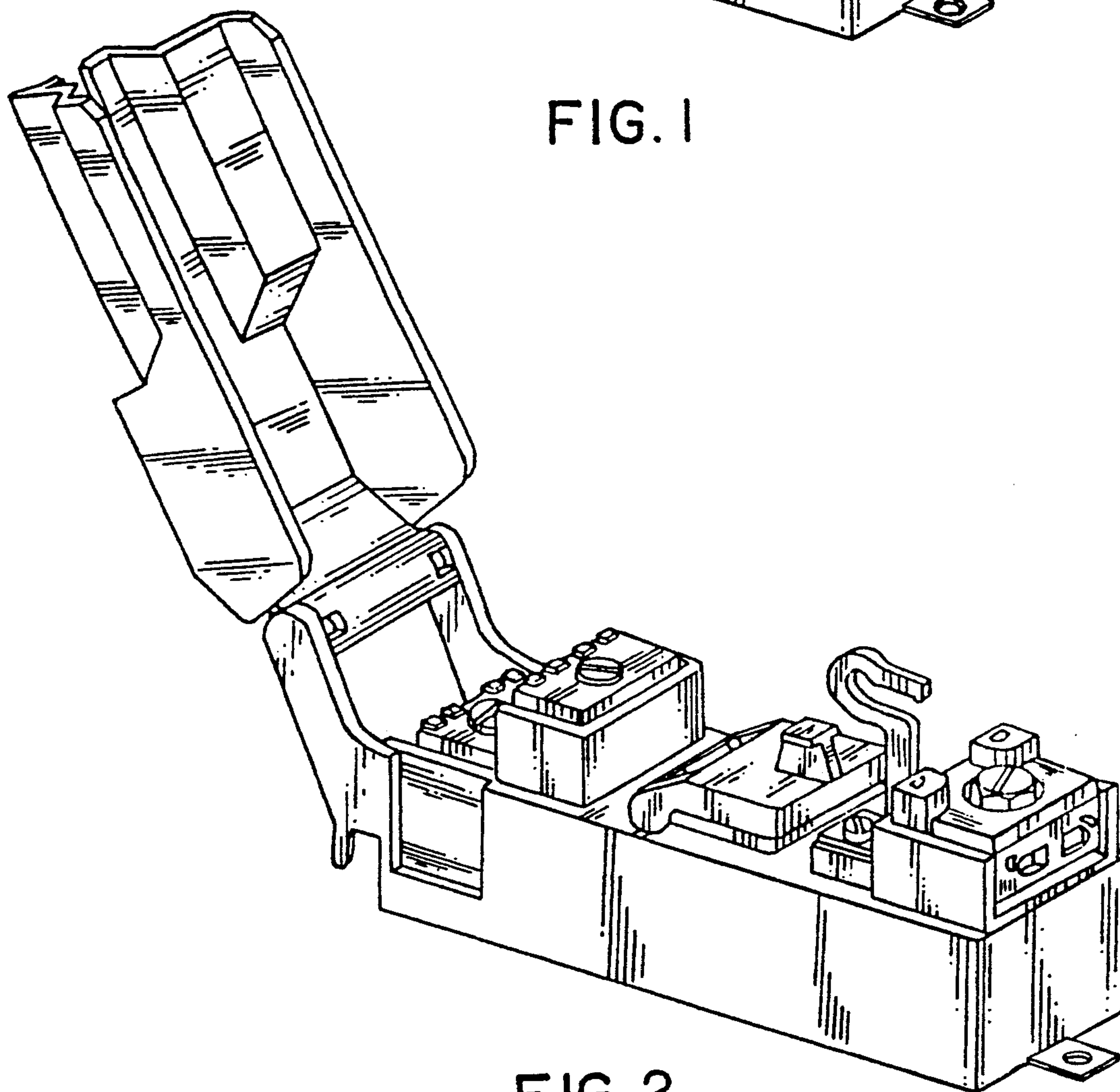

FIG. 2

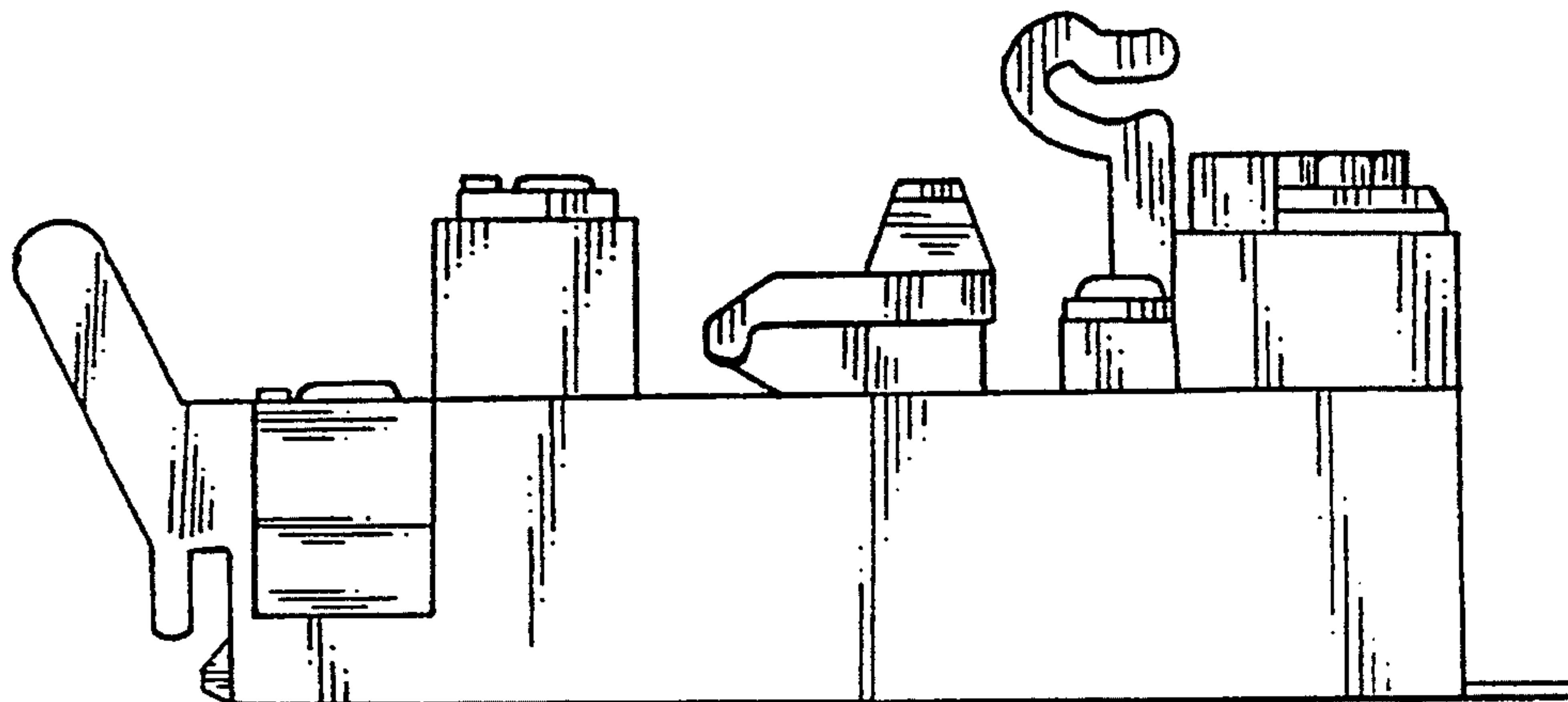

FIG. 3

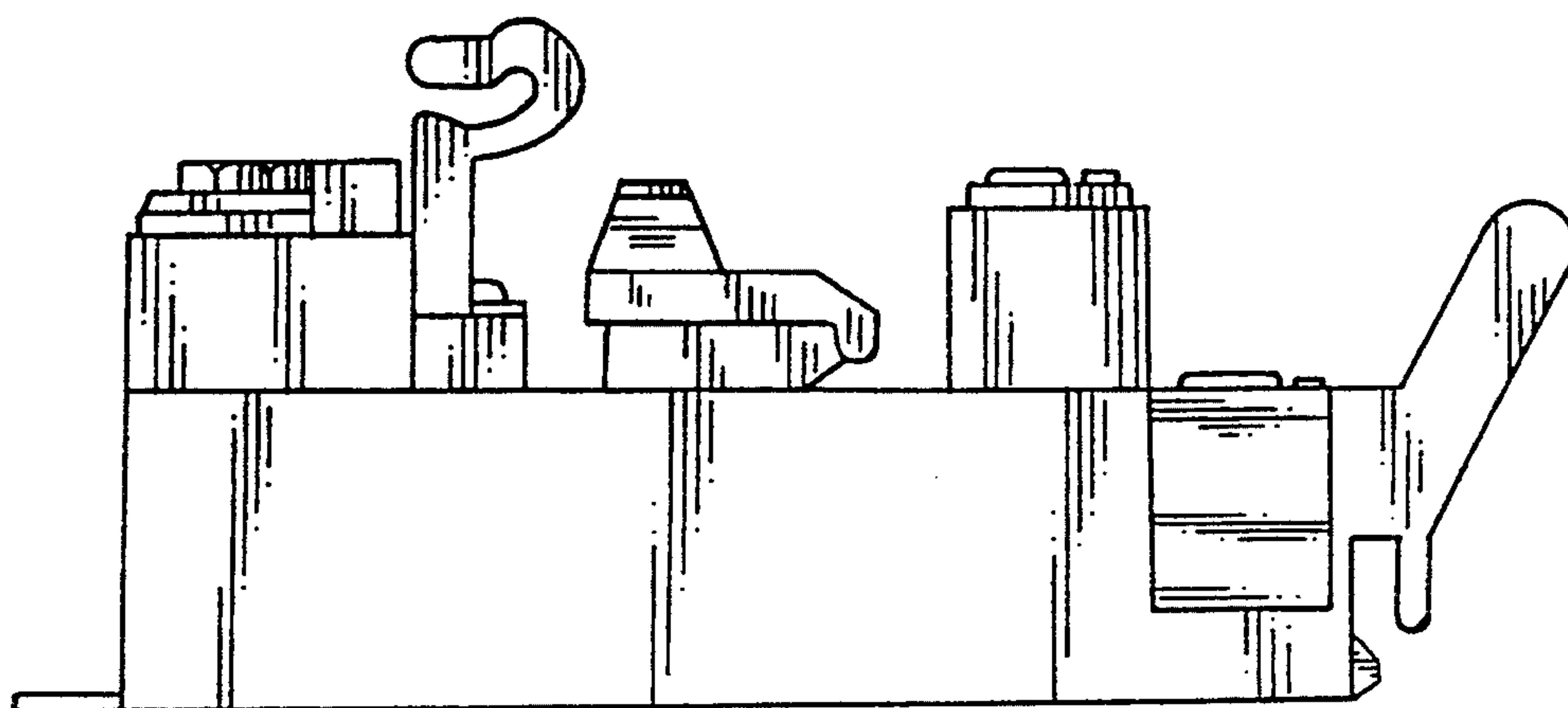

FIG. 4

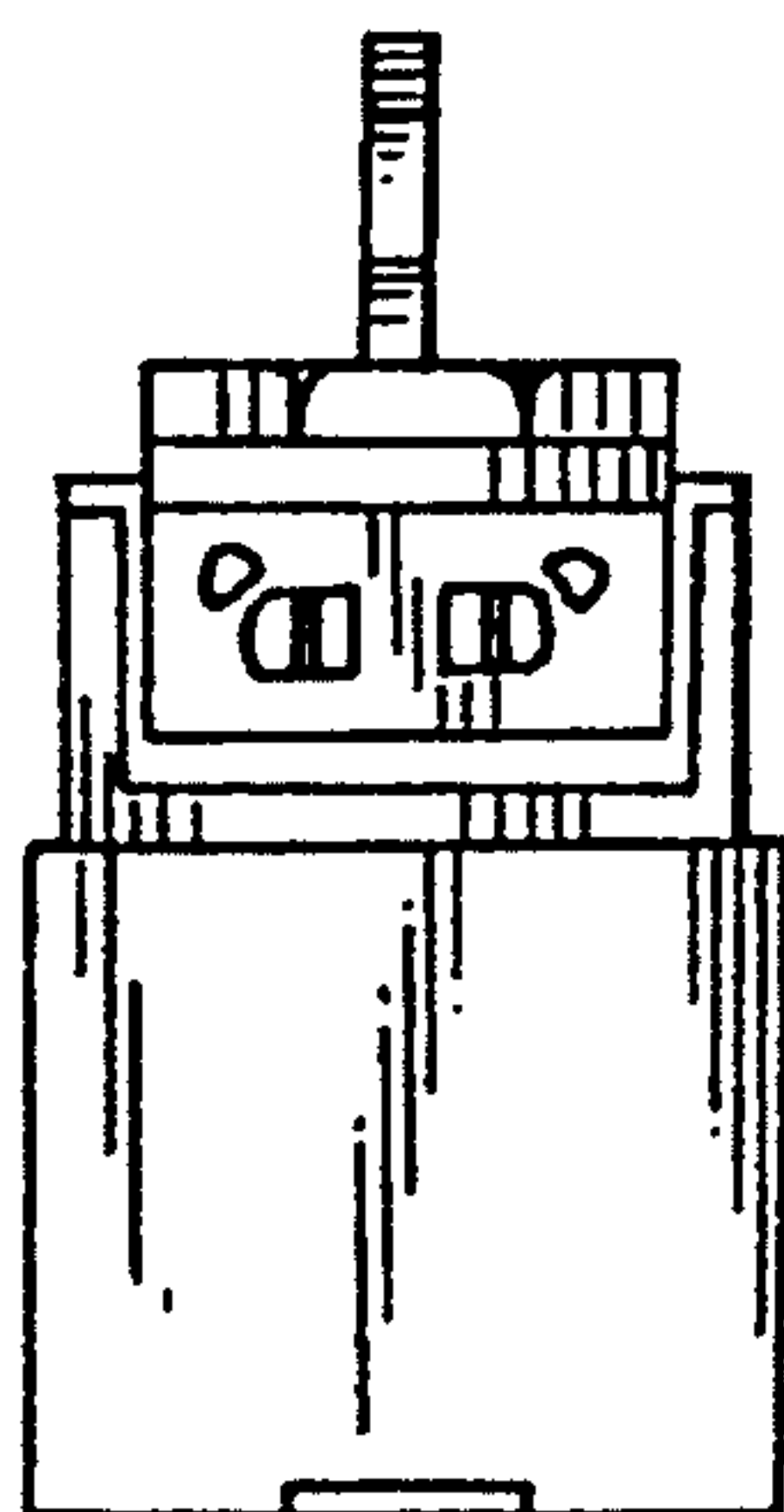

FIG. 5

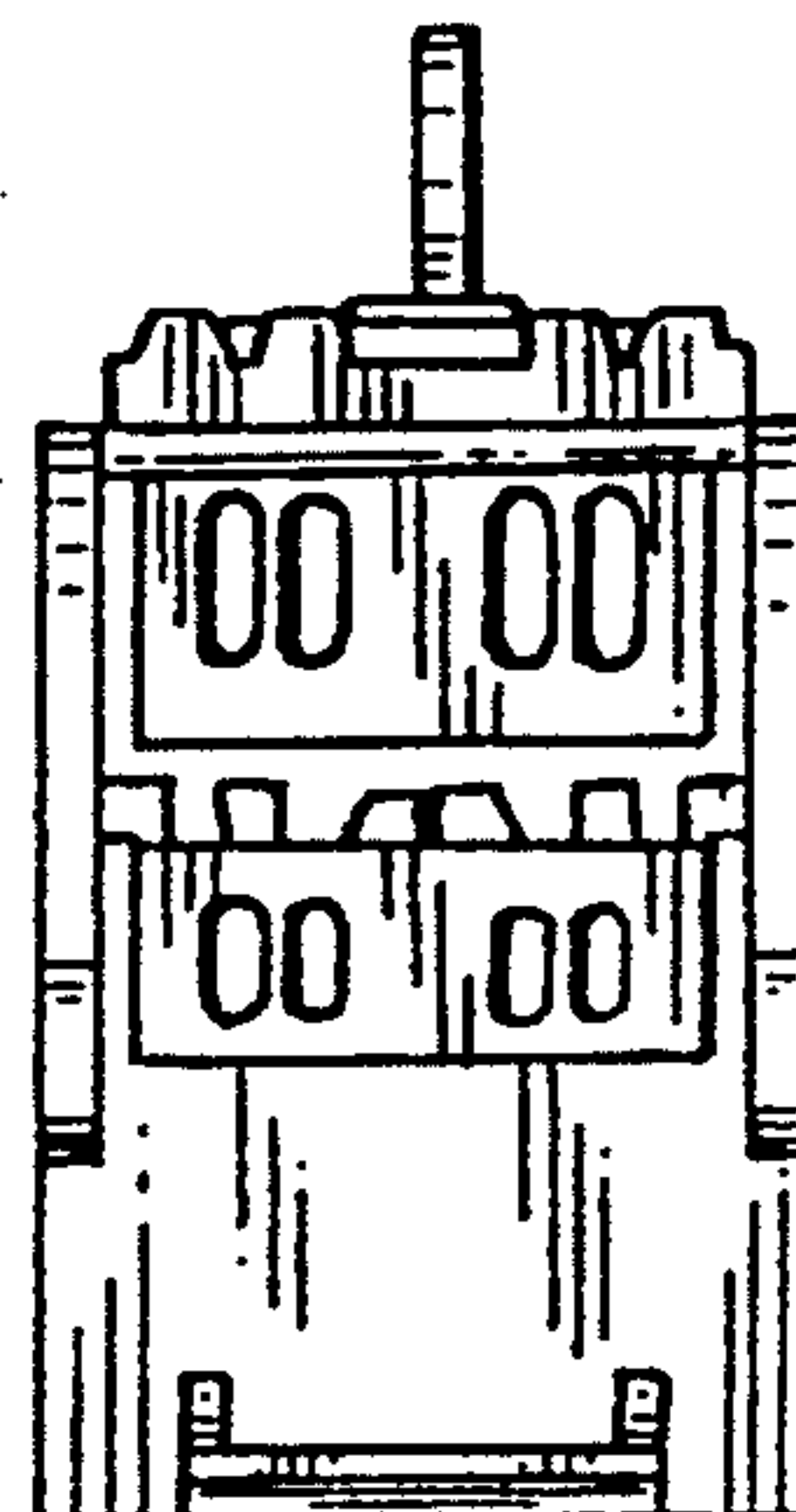

FIG. 6

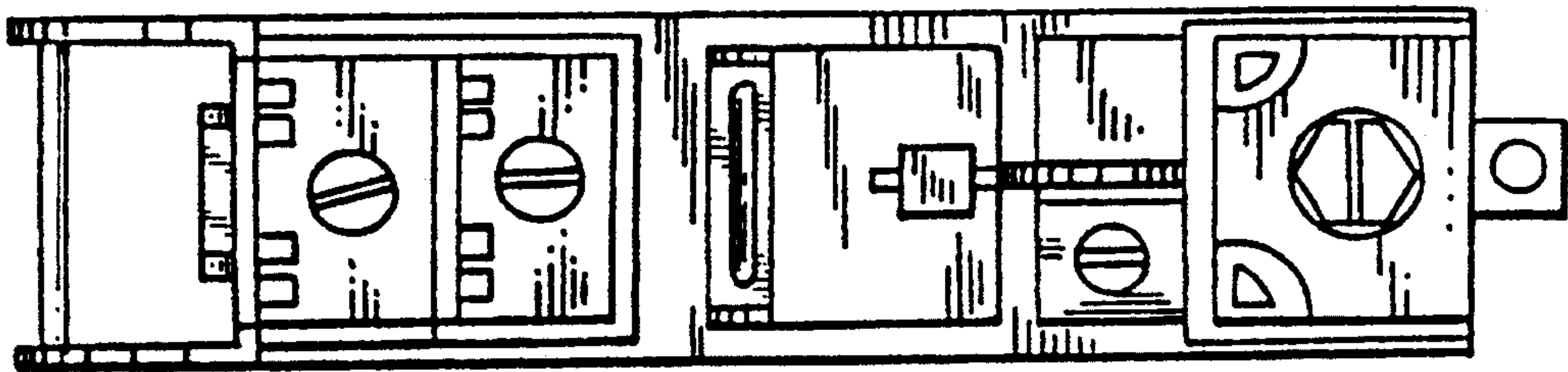

FIG. 7

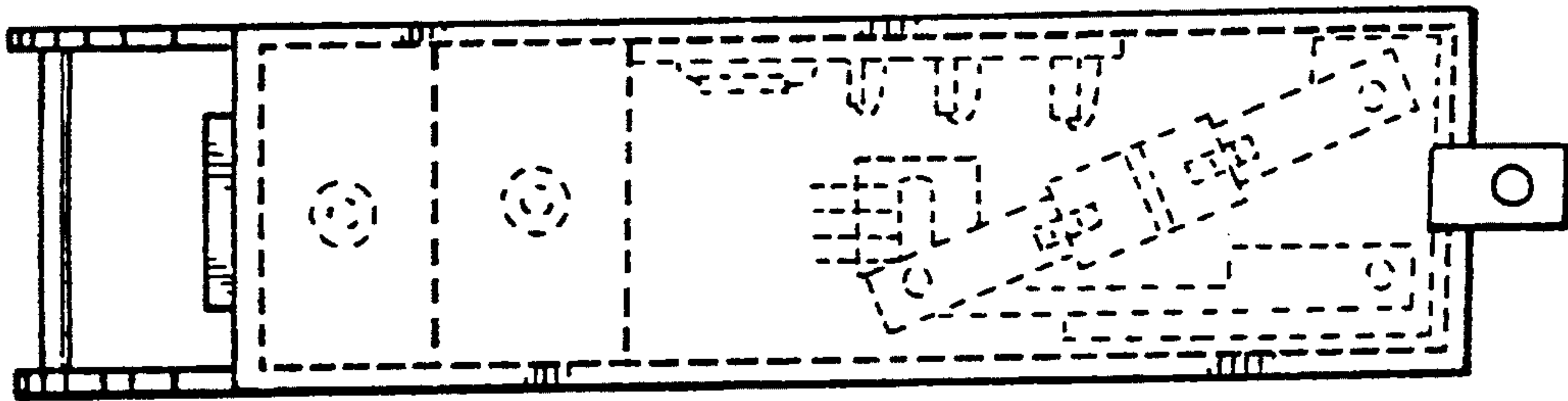

FIG. 8