



US00D355295S

United States Patent [19]

[11] Patent Number: **Des. 355,295**

Berni

[45] Date of Patent: **** Feb. 14, 1995**

[54] COMBINED JUMP SUIT AND APRON

[76] Inventor: **Bruno Berni**, Haus Mura, CH-7132 Vals, Switzerland

[**] Term: **14 Years**

[21] Appl. No.: **809,076**

[22] Filed: **Nov. 29, 1991**

[30] Foreign Application Priority Data

Mar. 29, 1990 [CH] Switzerland 1041/90

[52] U.S. Cl. **D2/740; D2/743**

[58] Field of Search **D2/28, 29, 30, 31, 32, D2/225, 189; 2/115**

[56] References Cited

U.S. PATENT DOCUMENTS

- D. 162,140 2/1951 Engel D2/31
- D. 296,145 6/1988 Ferrette D2/189
- D. 313,691 1/1991 Bassette et al. D2/29
- 762,363 6/1904 Talcott D2/29
- 1,345,763 6/1920 Gold 2/115
- 3,428,962 2/1969 Slimovitz .
- 3,984,876 10/1976 Sutton .
- 4,667,344 5/1987 Cooper, III D2/29

FOREIGN PATENT DOCUMENTS

- 2399783 3/1979 France .
- 7708834 8/1977 Germany .
- 8034173 6/1982 Germany .
- 014615 3/1914 United Kingdom .
- 178240 4/1922 United Kingdom .

OTHER PUBLICATIONS

DeMoulin Bros. Uniforms: ©1939; p. 10, Uniform on right side of page.

Bates Motorcycle Accessories 1967-1968 Catalog, p. 9, uniform on right of page.

Steel Grip Safety Wear; Mar. 1969; p. 18A Apron #PL100-36D (lower left hand corner of page).

Montgomery Ward: F/W/1983; p. 158, Item A Cover-all in center of page.

Primary Examiner—A. Hugo Word

Assistant Examiner—Celia A. Murphy

Attorney, Agent, or Firm—Horst M. Kasper

[57] CLAIM

The ornamental design for combined jump suit and apron, as shown and described.

DESCRIPTION

FIG. 1 is a perspective view of the jump suit portion of a combined jump suit and apron as shown in FIG. 8;

FIG. 2 is a front elevational view thereof;

FIG. 3 is a rear elevational view thereof;

FIG. 4 is a left side elevational view thereof;

FIG. 5 is a right side elevational view thereof;

FIG. 6 is a top plan view thereof;

FIG. 7 is a bottom plan view thereof;

FIG. 8 is perspective view of a combined jump suit and apron showing my new design;

FIG. 9 is a front elevational view of FIG. 8;

FIG. 10 is a rear elevational view of FIG. 8;

FIG. 11 is a left side elevational view of FIG. 8;

FIG. 12 is a right side elevational view of FIG. 8;

FIG. 13 is a top plan view of FIG. 8; and,

FIG. 14 is a bottom plan view of FIG. 8.

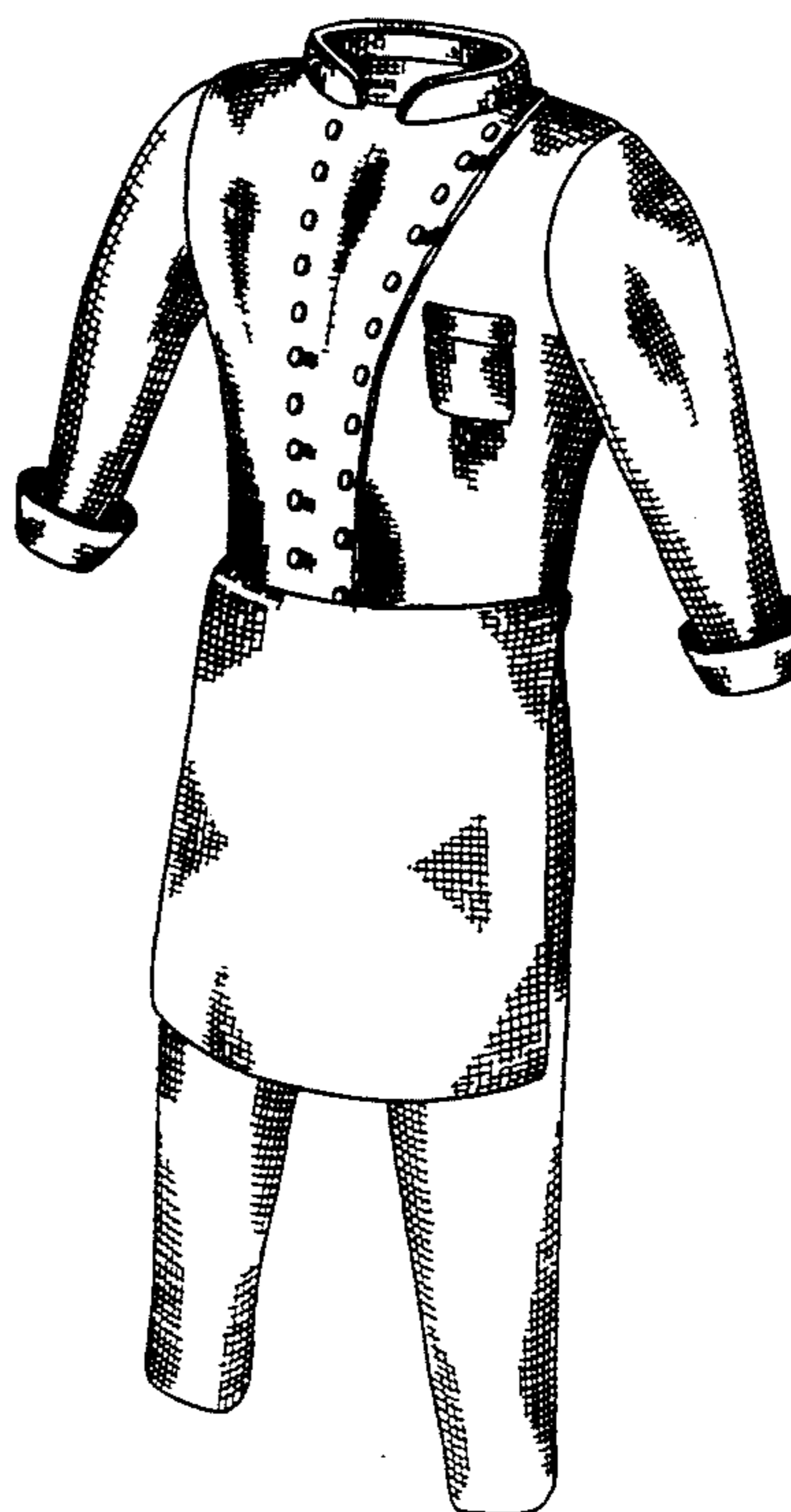
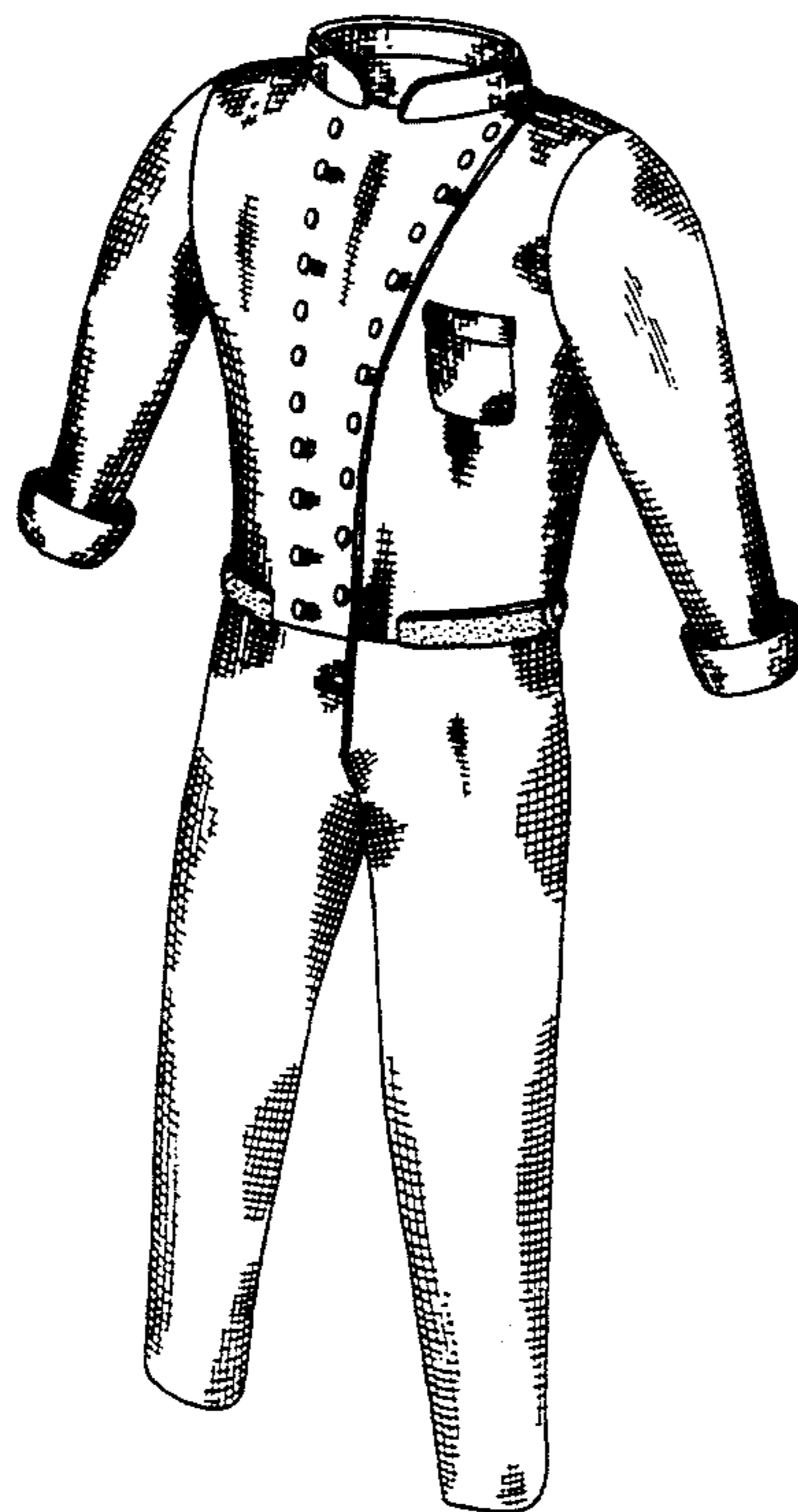

FIG. 1

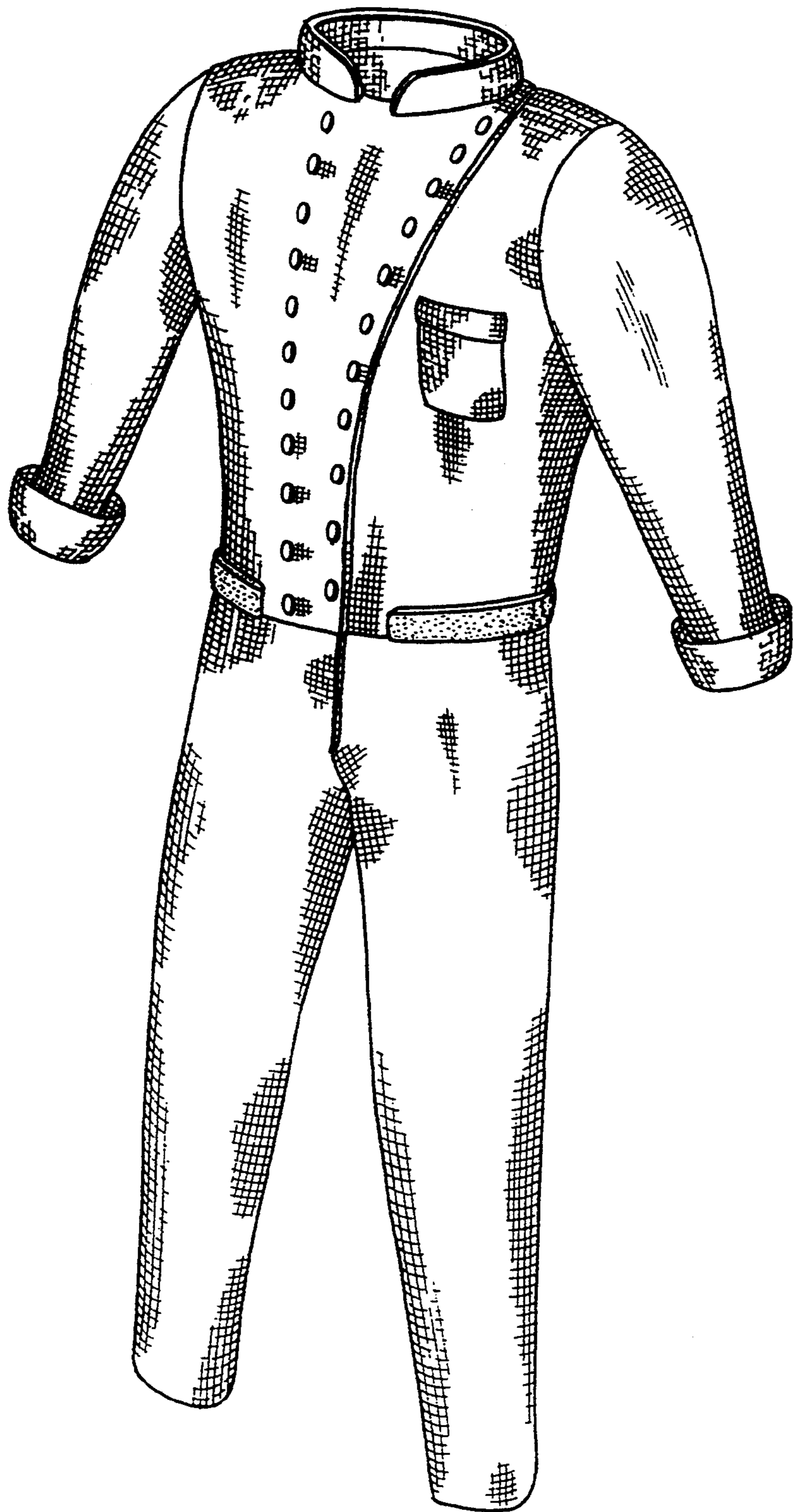

FIG. 2

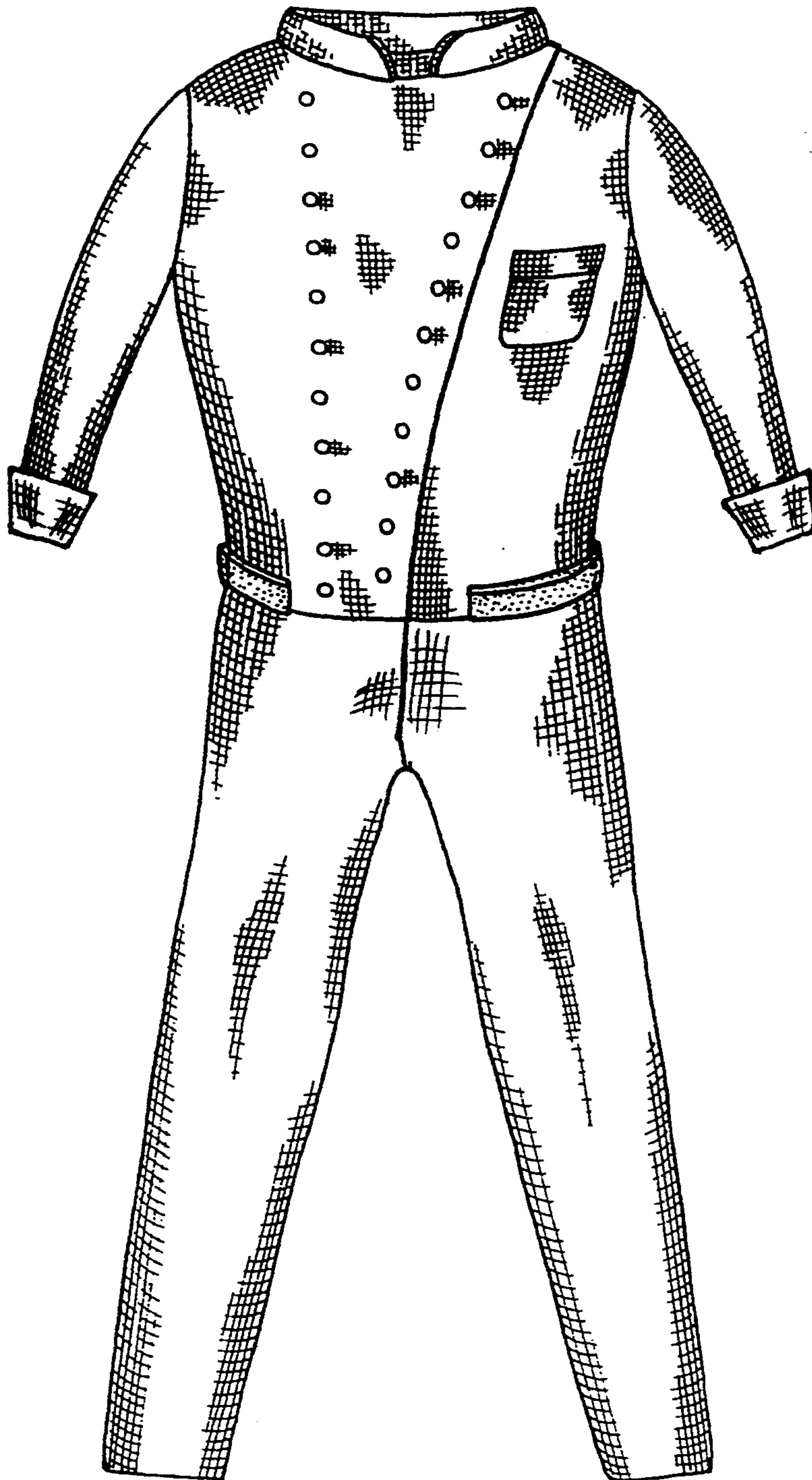

FIG. 3

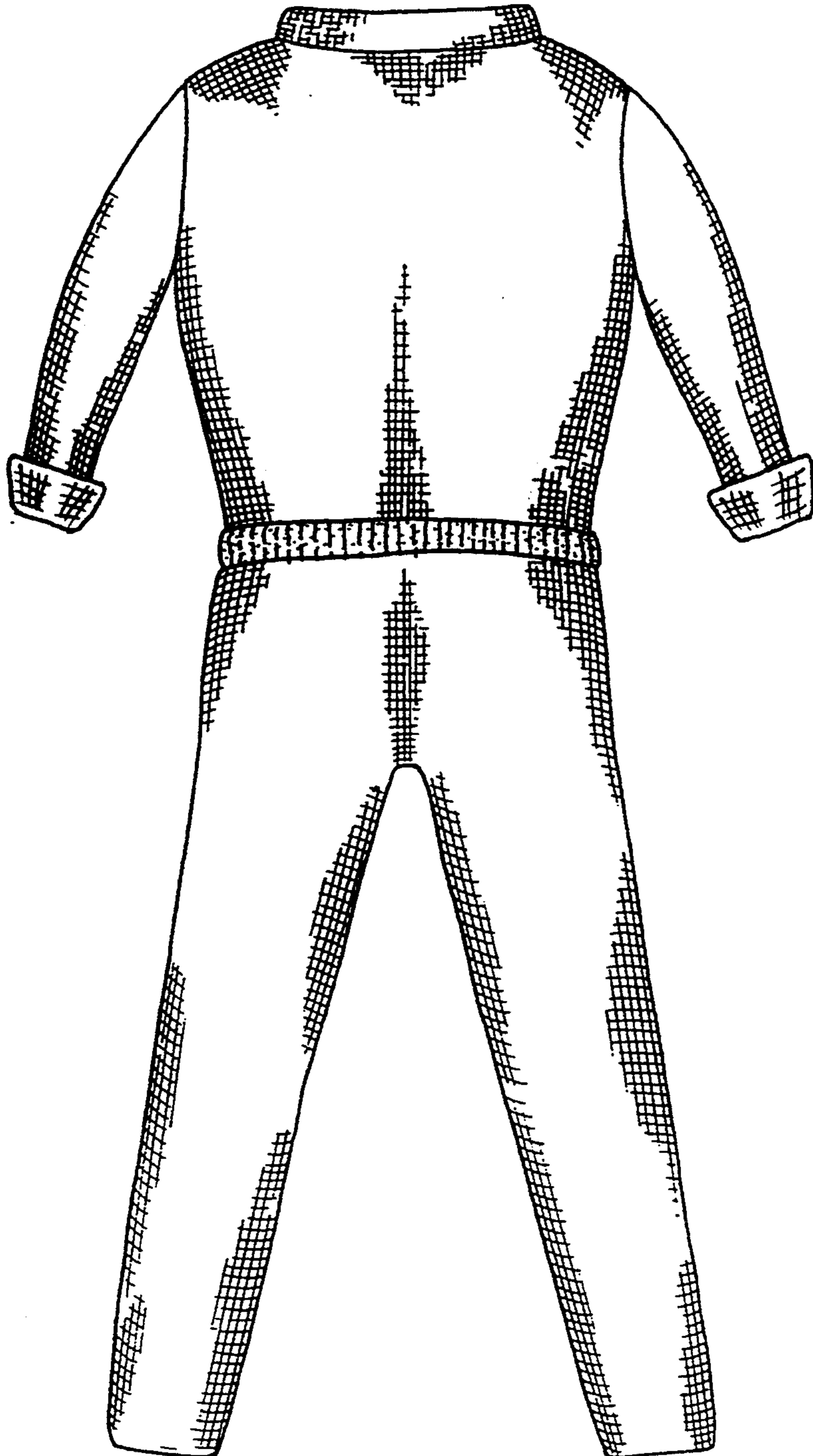

FIG. 4

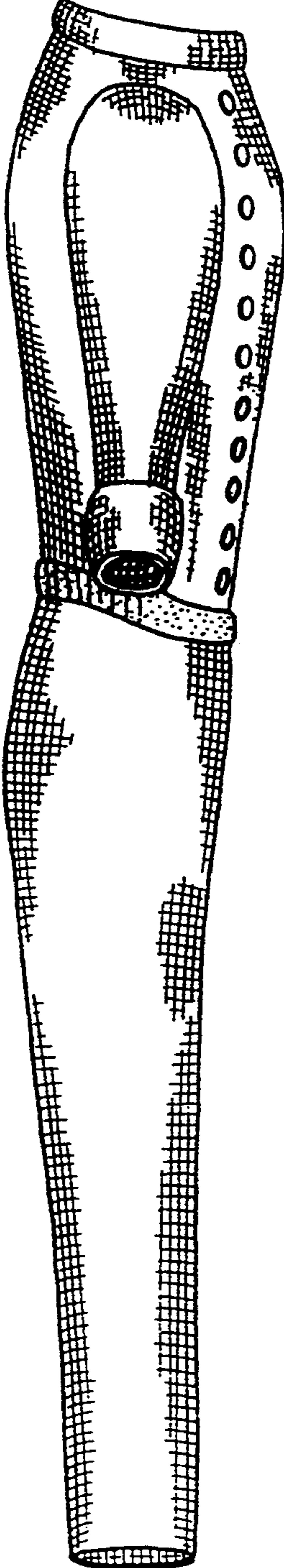

FIG. 5

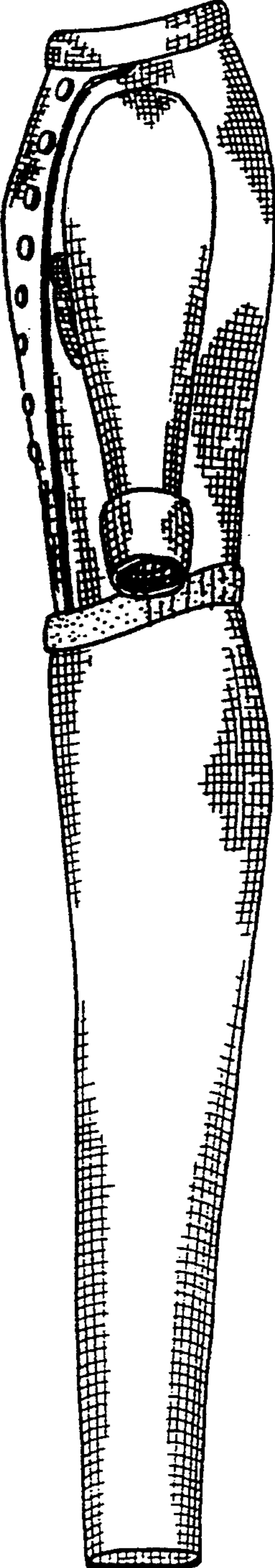

FIG. 6

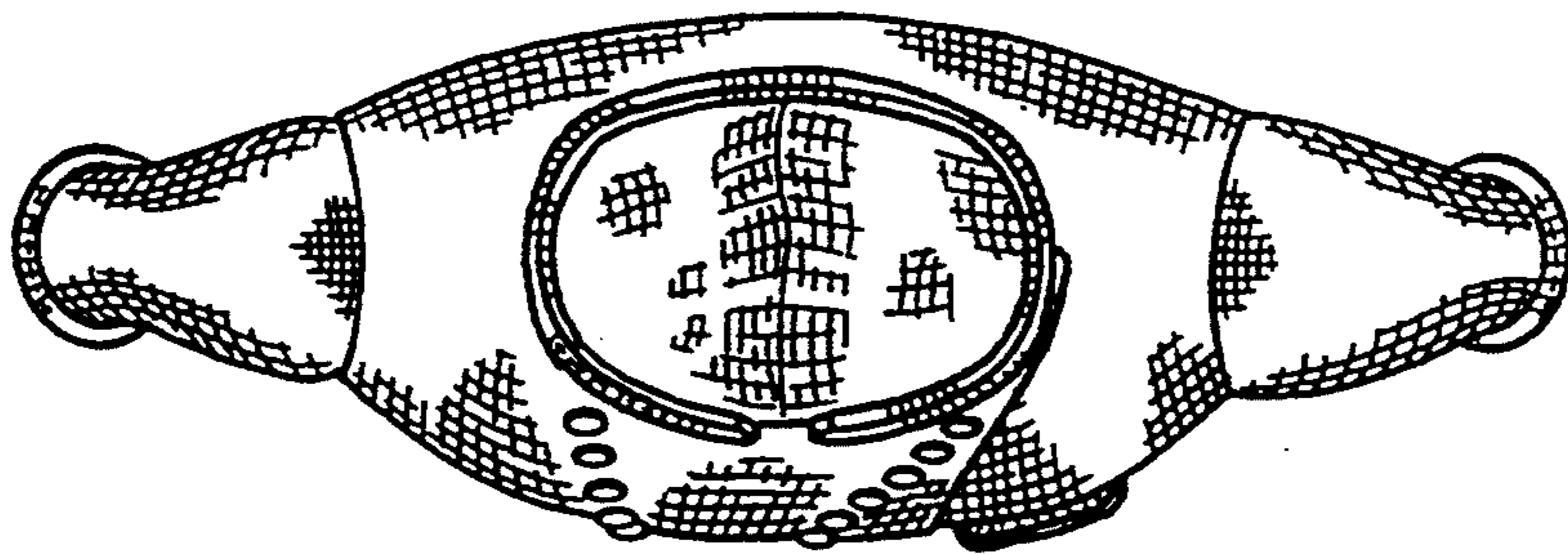

FIG. 7

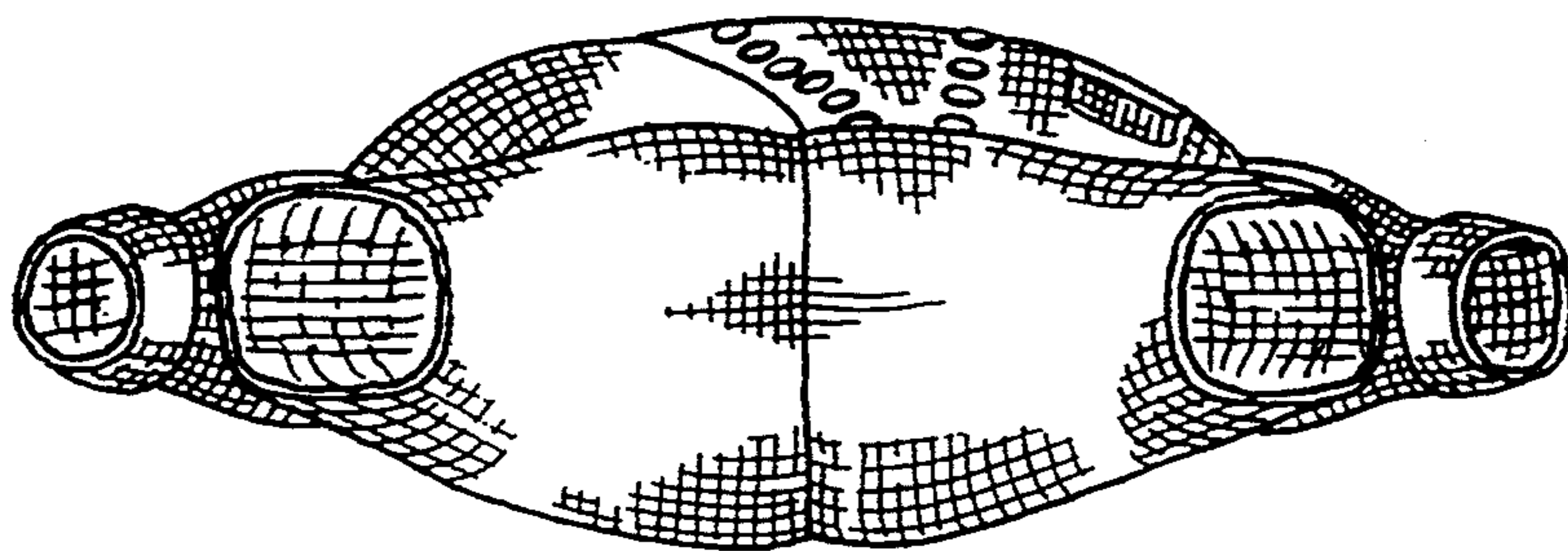

FIG. 8

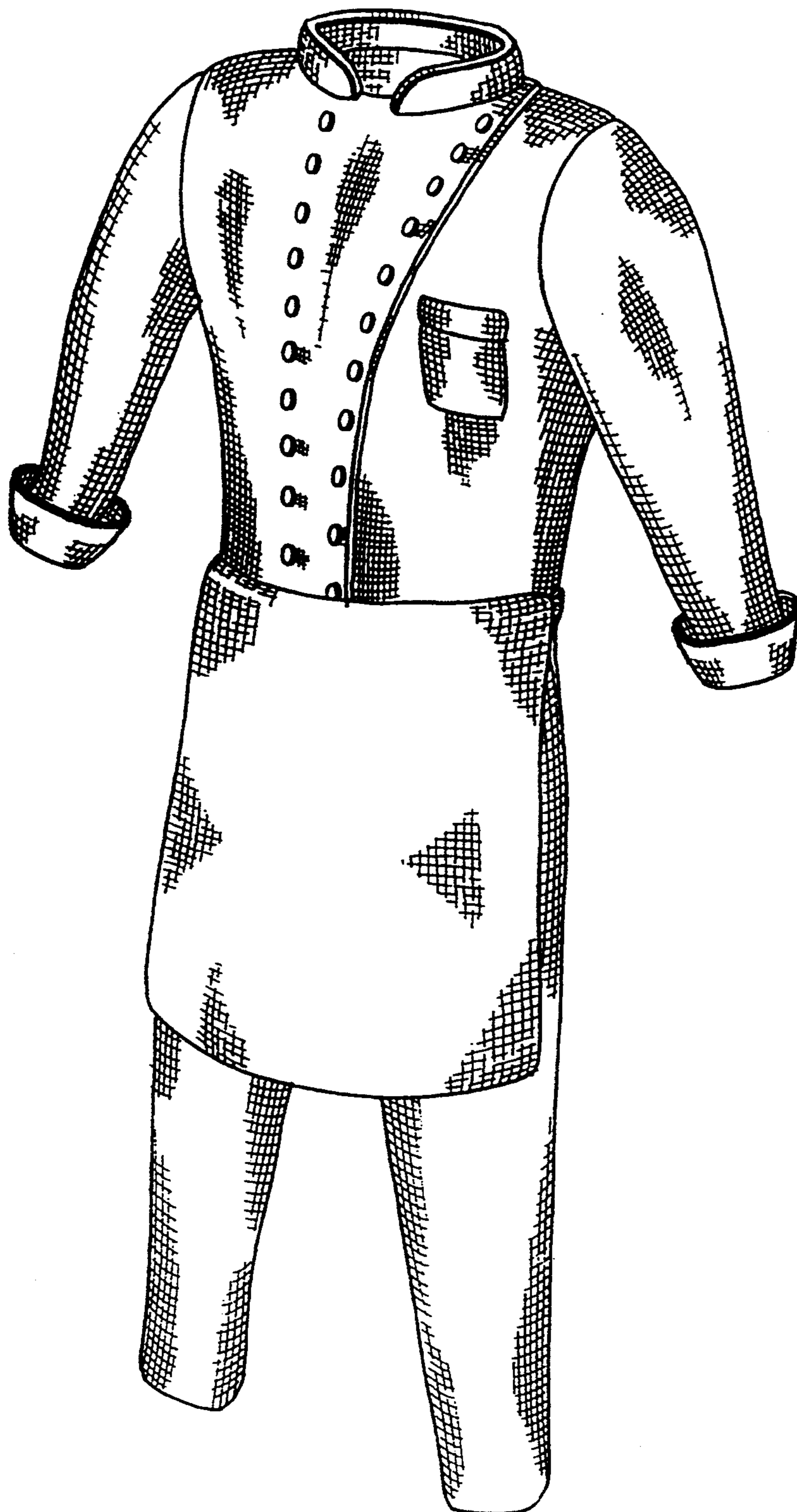

FIG. 9

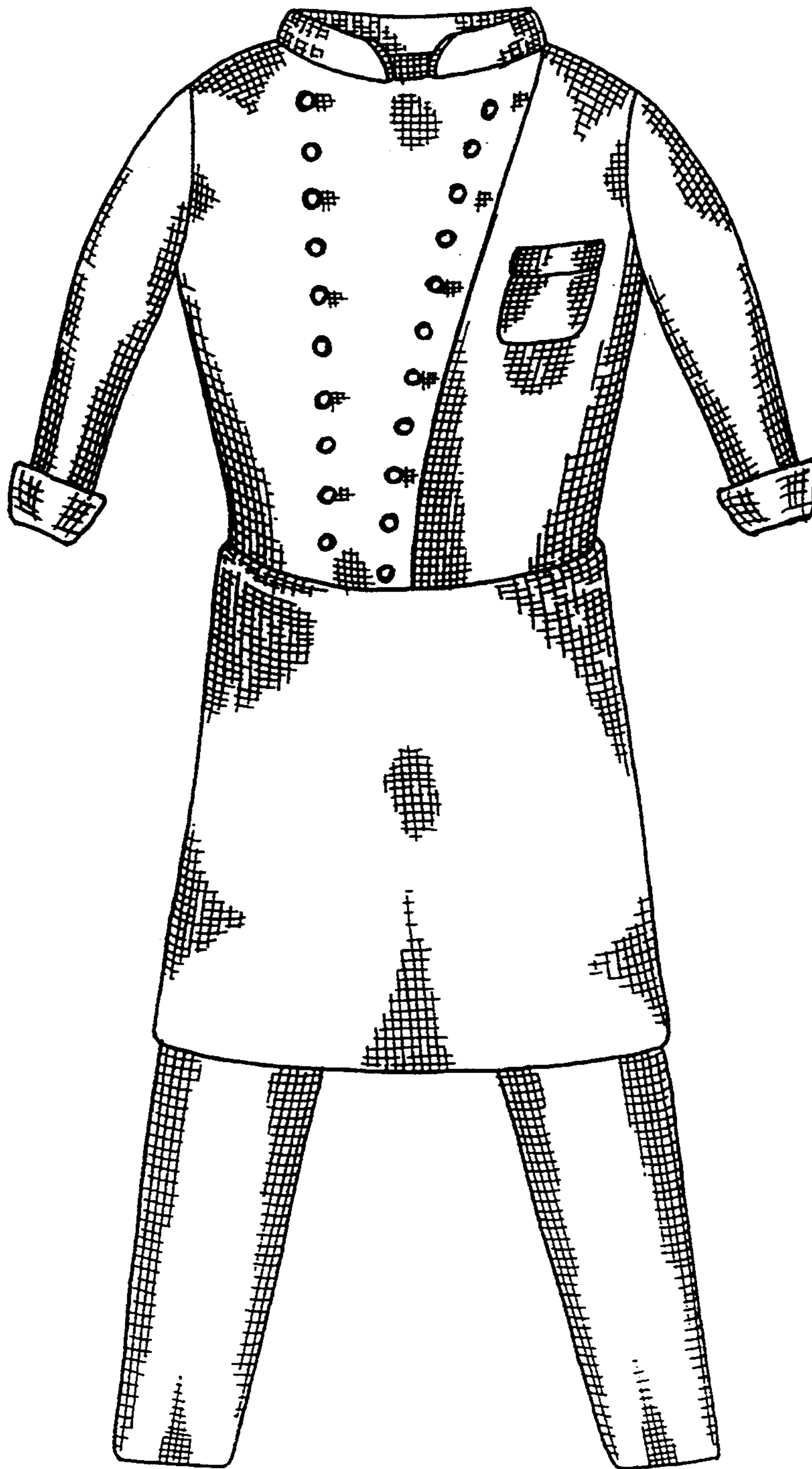

FIG. 10

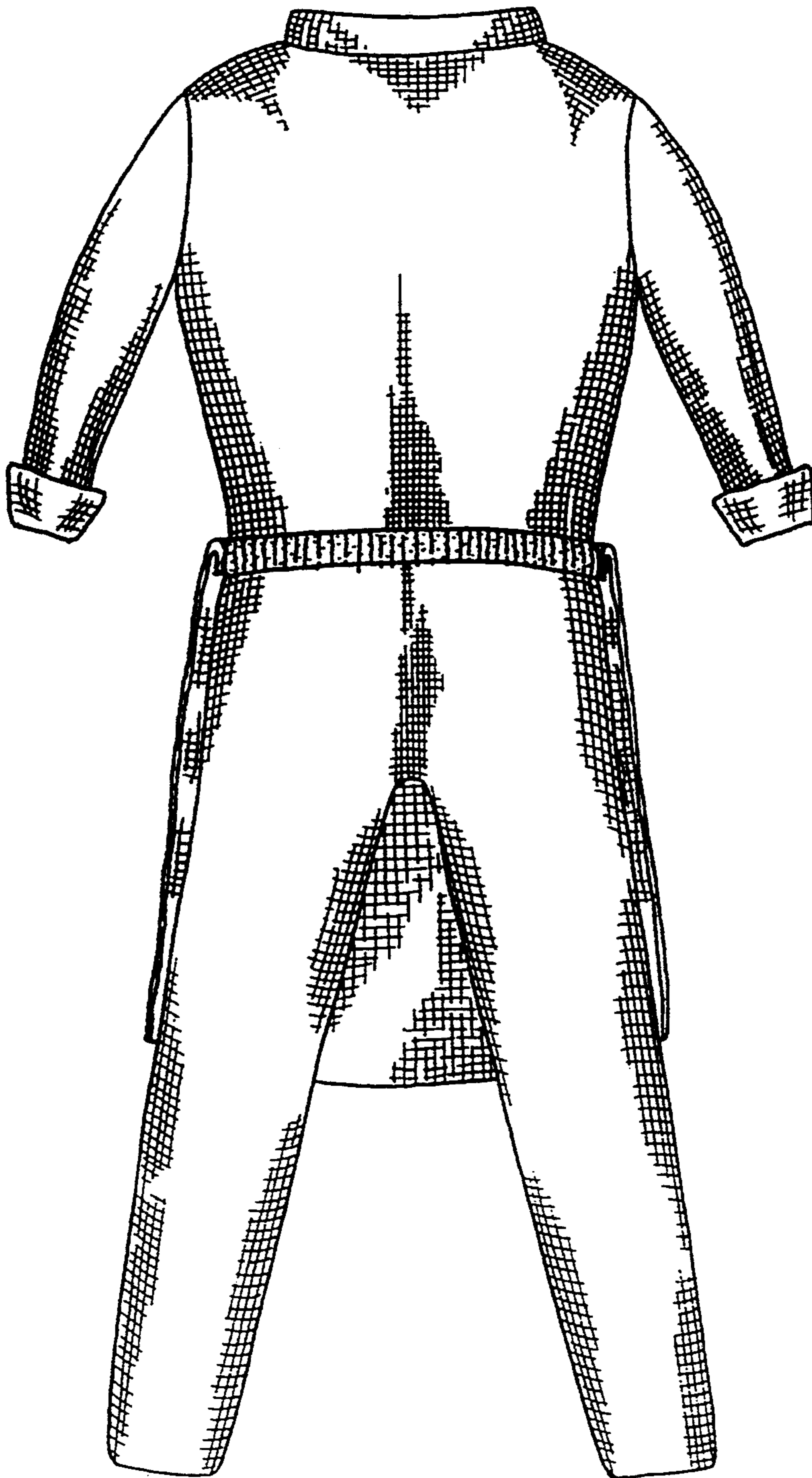

FIG. 11

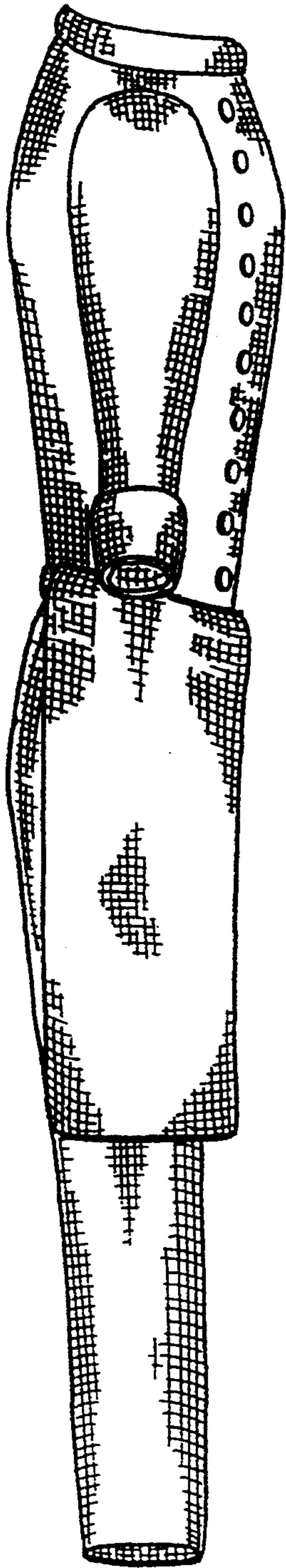

FIG. 12

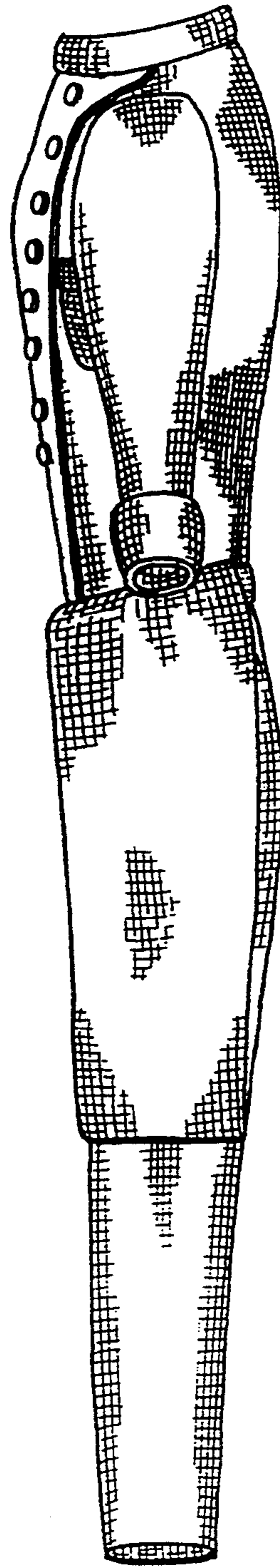

FIG. 13

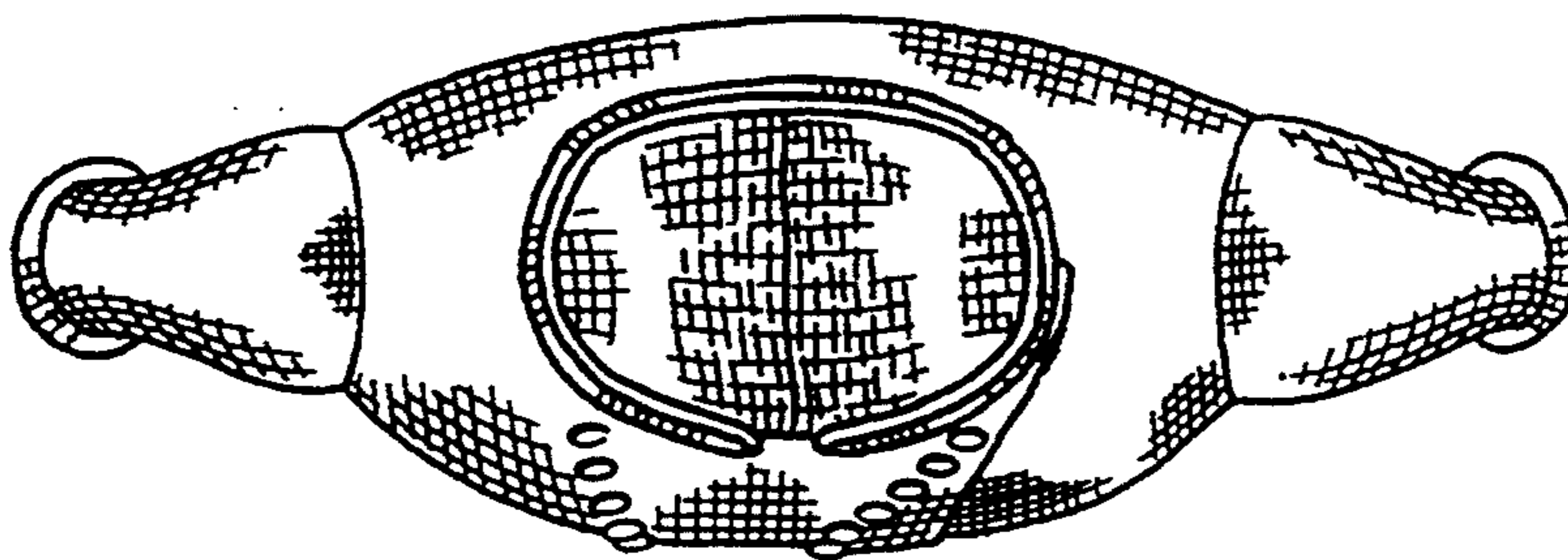

FIG. 14

