



US00D355271S

United States Patent [19]

[11] Patent Number: **Des. 355,271**

Baader

[45] Date of Patent: **** Feb. 7, 1995**

[54] **AUXILIARY VEHICLE DUAL WARNING LAMP**

[76] Inventor: **Joseph E. Baader, 333 Holiday Dr., Springfield, Ohio 45505**

[*] Notice: The portion of the term of this patent subsequent to Sep. 4, 2004 has been disclaimed.

[**] Term: **14 Years**

[21] Appl. No.: **954,077**

[22] Filed: **Oct. 1, 1992**

[52] U.S. Cl. **D26/35**

[58] Field of Search **D26/28, 35, 36; 362/61, 362/80, 80.1, 83**

D. 285,911	9/1986	Yuen .	
D. 310,424	9/1990	Baader	D26/35
D. 343,241	1/1994	Baader et al.	D26/36
3,387,127	6/1968	Ericks .	
3,968,358	7/1976	Baader .	
4,366,530	12/1982	Milhous	362/80
4,538,213	8/1985	Martin	362/80
5,089,939	2/1992	Baader	362/61

Primary Examiner—Susan J. Lucas
Attorney, Agent, or Firm—David H. Semmes

[57] CLAIM

The ornamental design for auxiliary vehicle dual warning lamp, as shown and described.

DESCRIPTION

FIG. 1 is a front elevation for auxiliary vehicle dual warning lamp showing our new design; FIG. 2 is a right side elevation thereof; FIG. 3 is a rear elevation; FIG. 4 is a left side elevation; FIG. 5 is a top plan; FIG. 6 is a bottom plan; FIG. 7 is a vertical sectional view taken along section line 7-7 of FIG. 1; and, FIG. 8 is a transverse section taken along section line 8-8 of FIG. 1.

[56] References Cited

U.S. PATENT DOCUMENTS

D. 120,551	9/1939	Haggart .
D. 127,676	6/1941	Dover .
D. 164,276	8/1951	Berry .
D. 242,780	12/1976	Kelley .
D. 242,907	1/1977	Blaylock .
D. 254,995	5/1980	Alsman .
D. 279,927	1/1985	Preisler et al. .

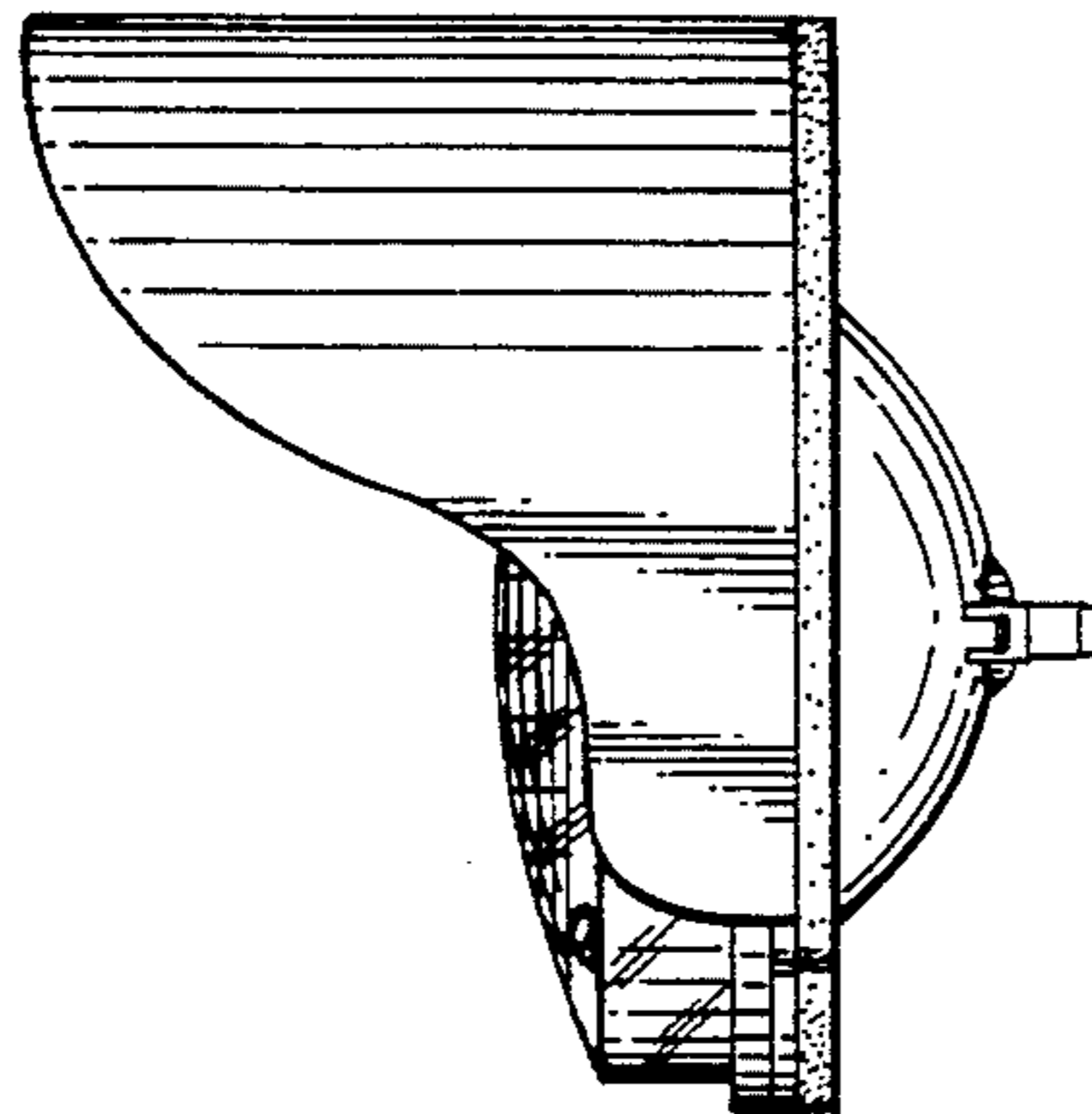
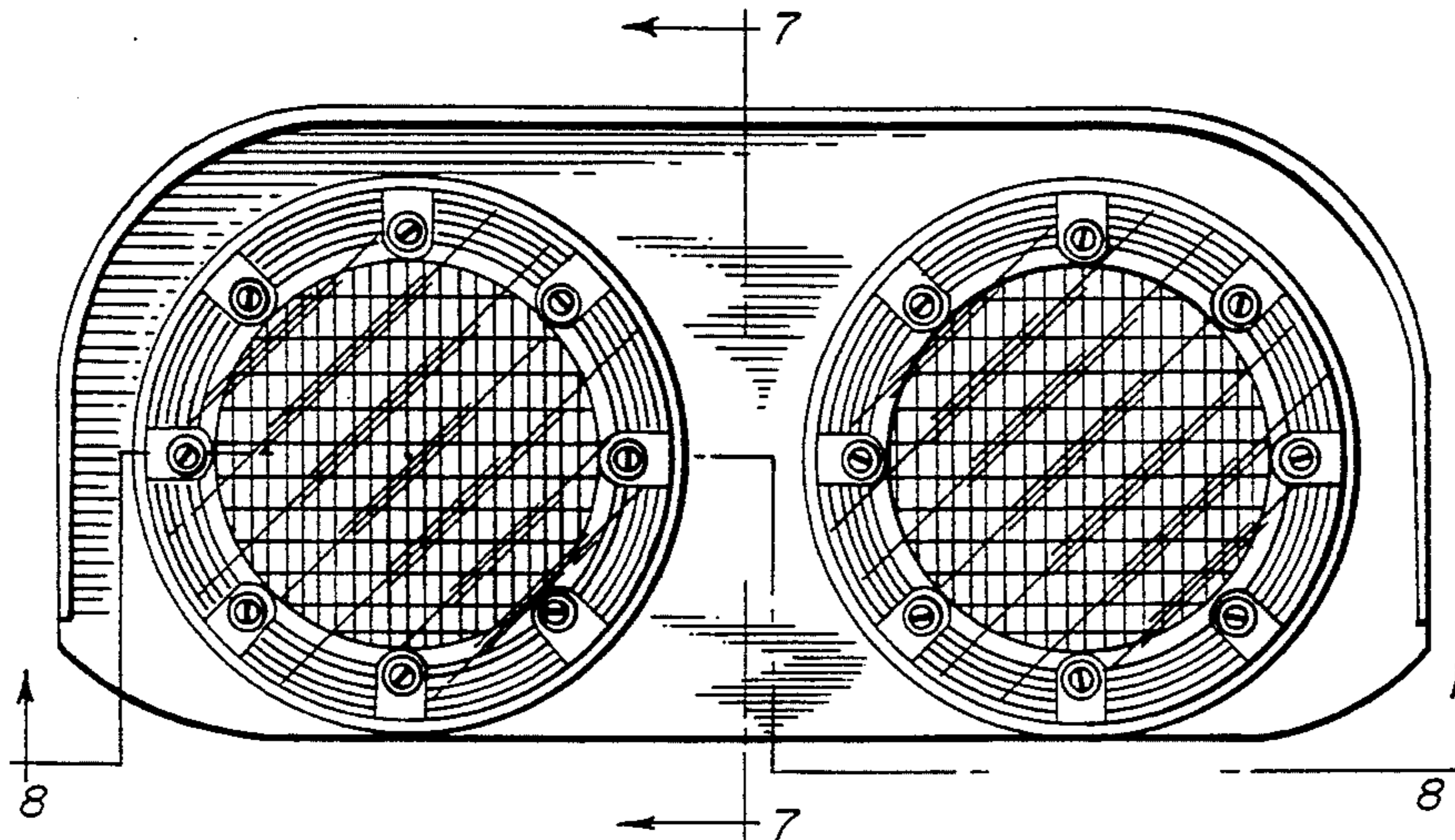

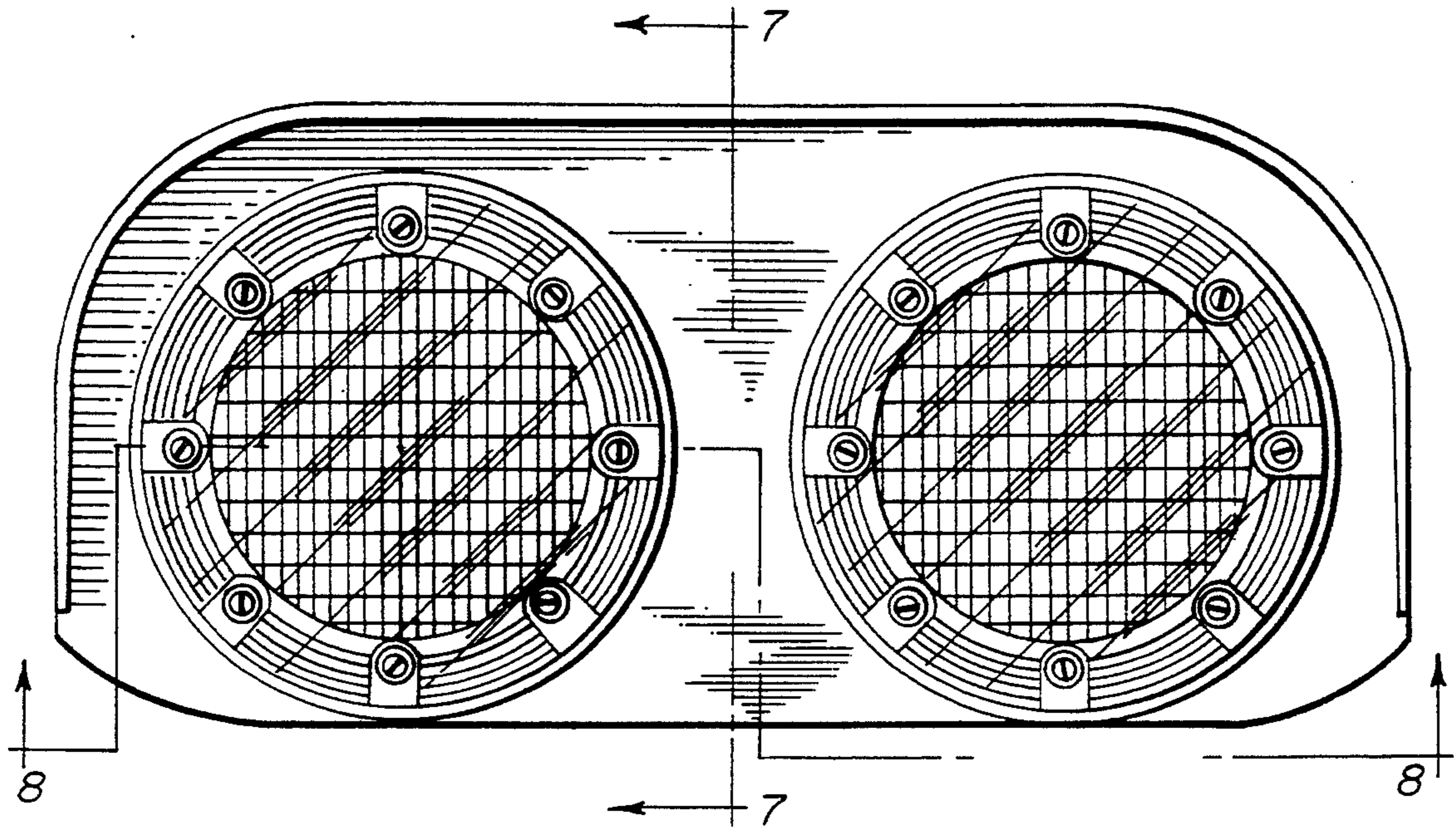

FIG. 1

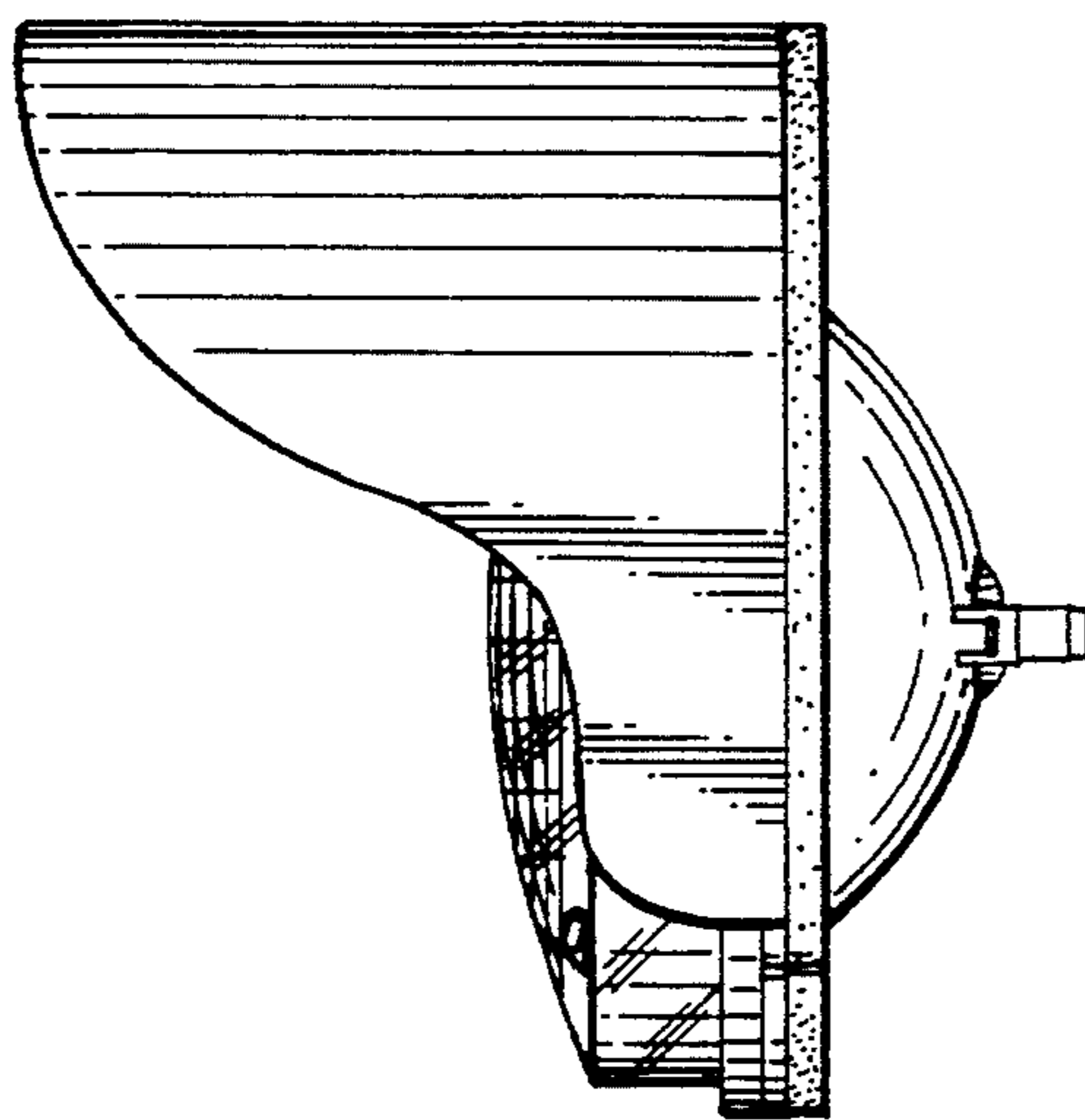

FIG. 2

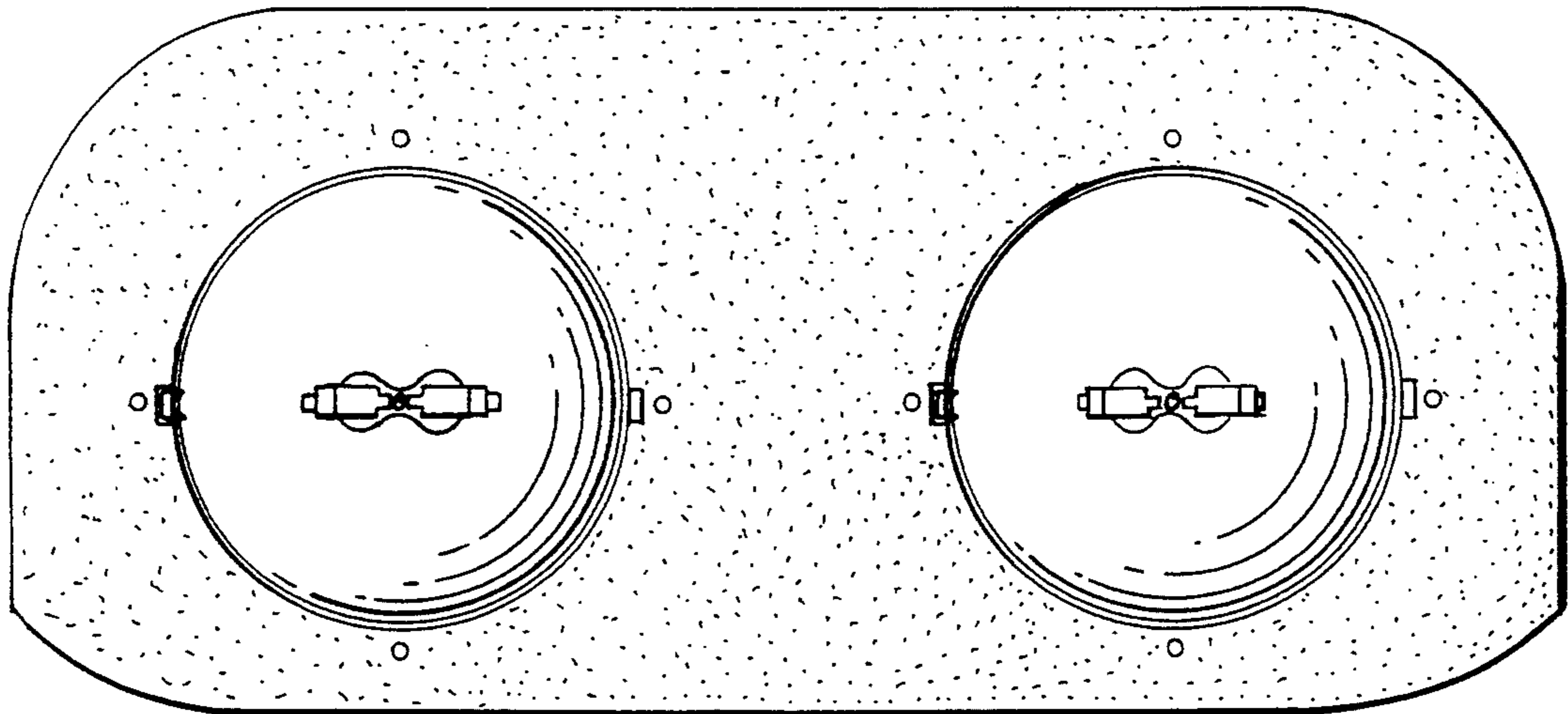

FIG. 3

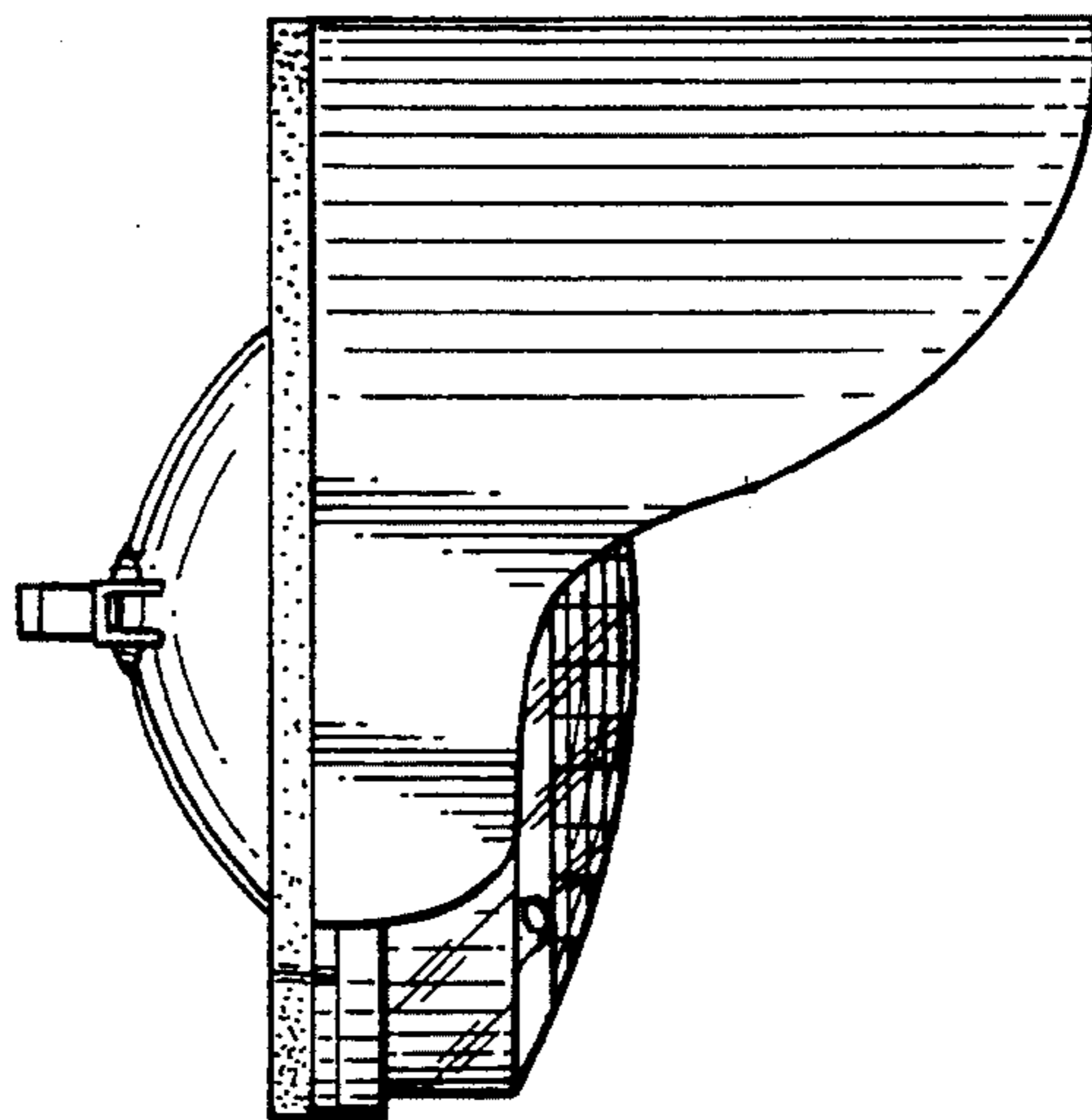

FIG. 4

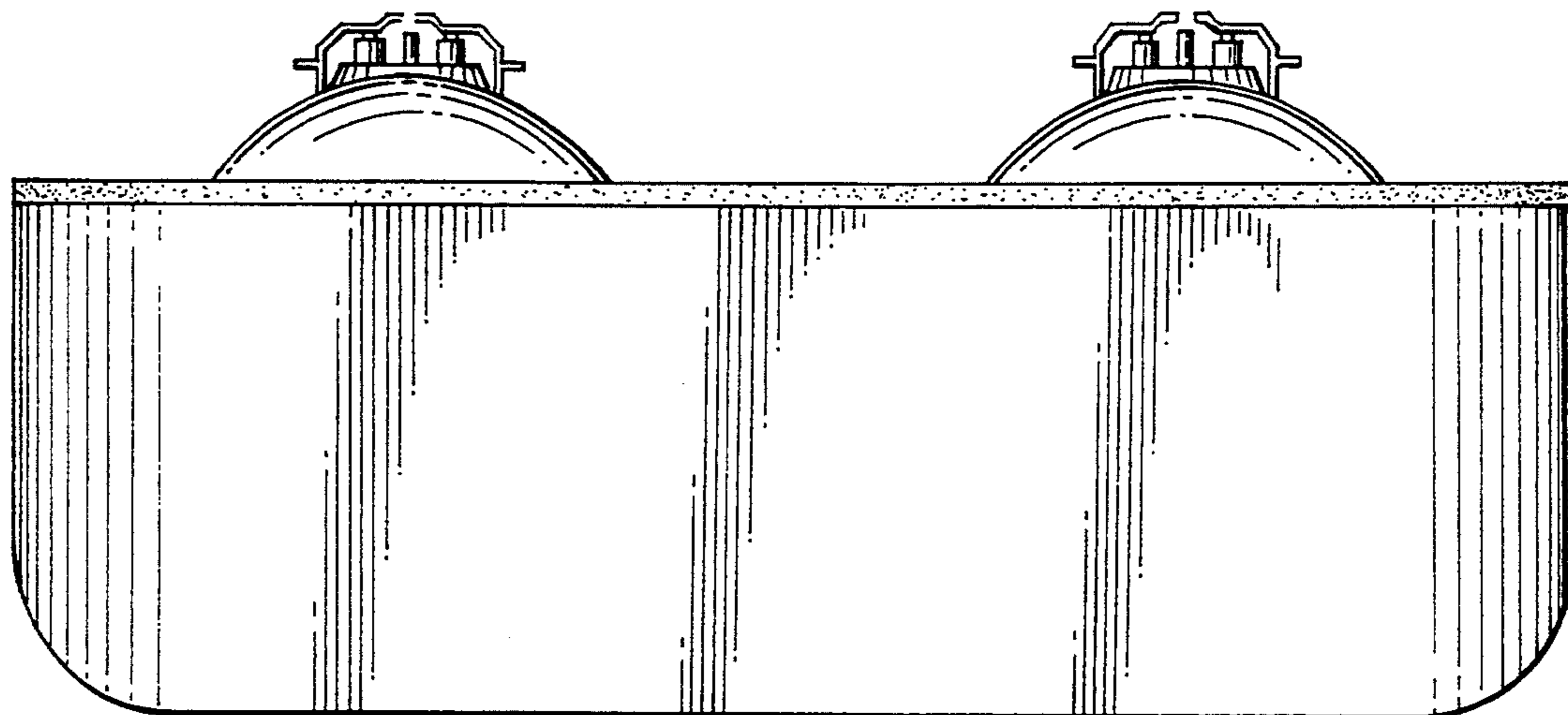

FIG. 5

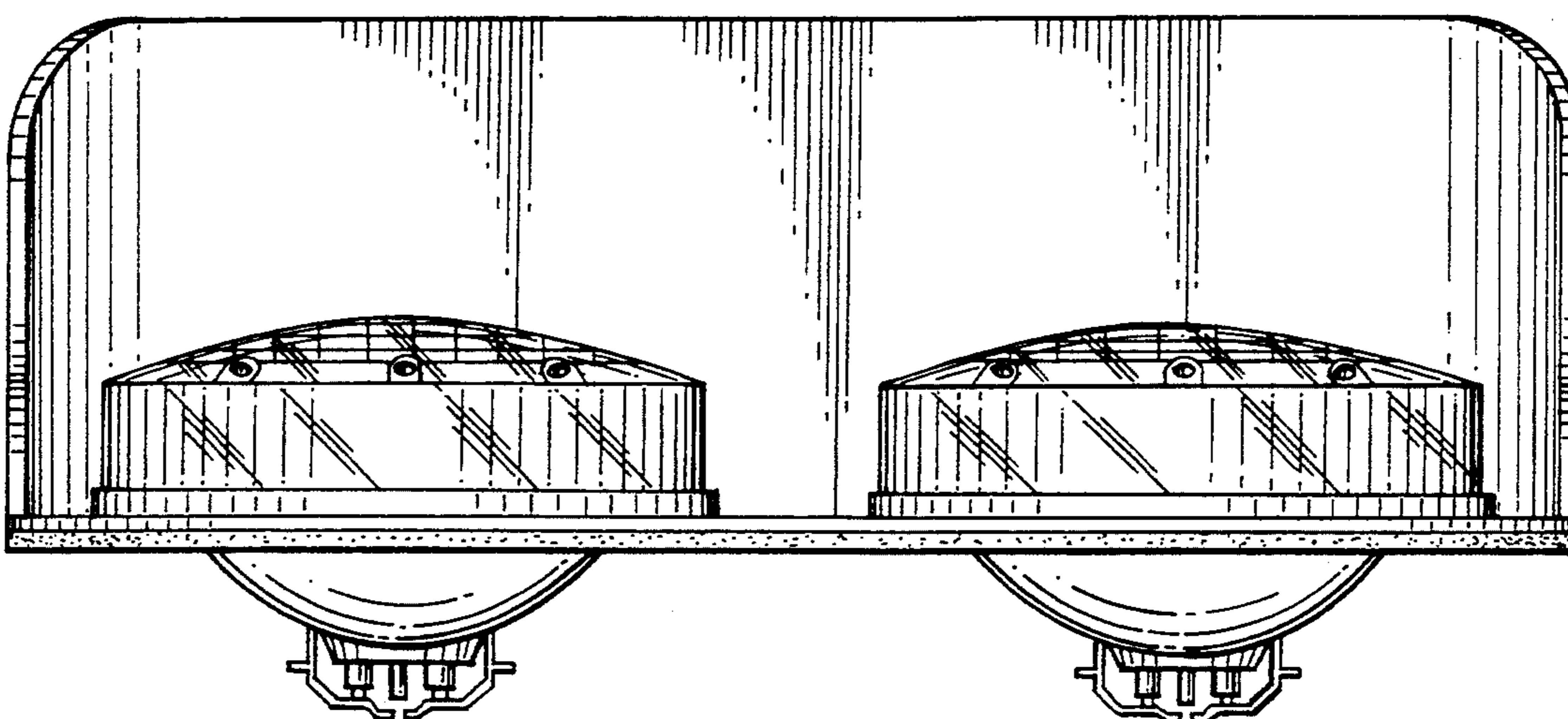

FIG. 6

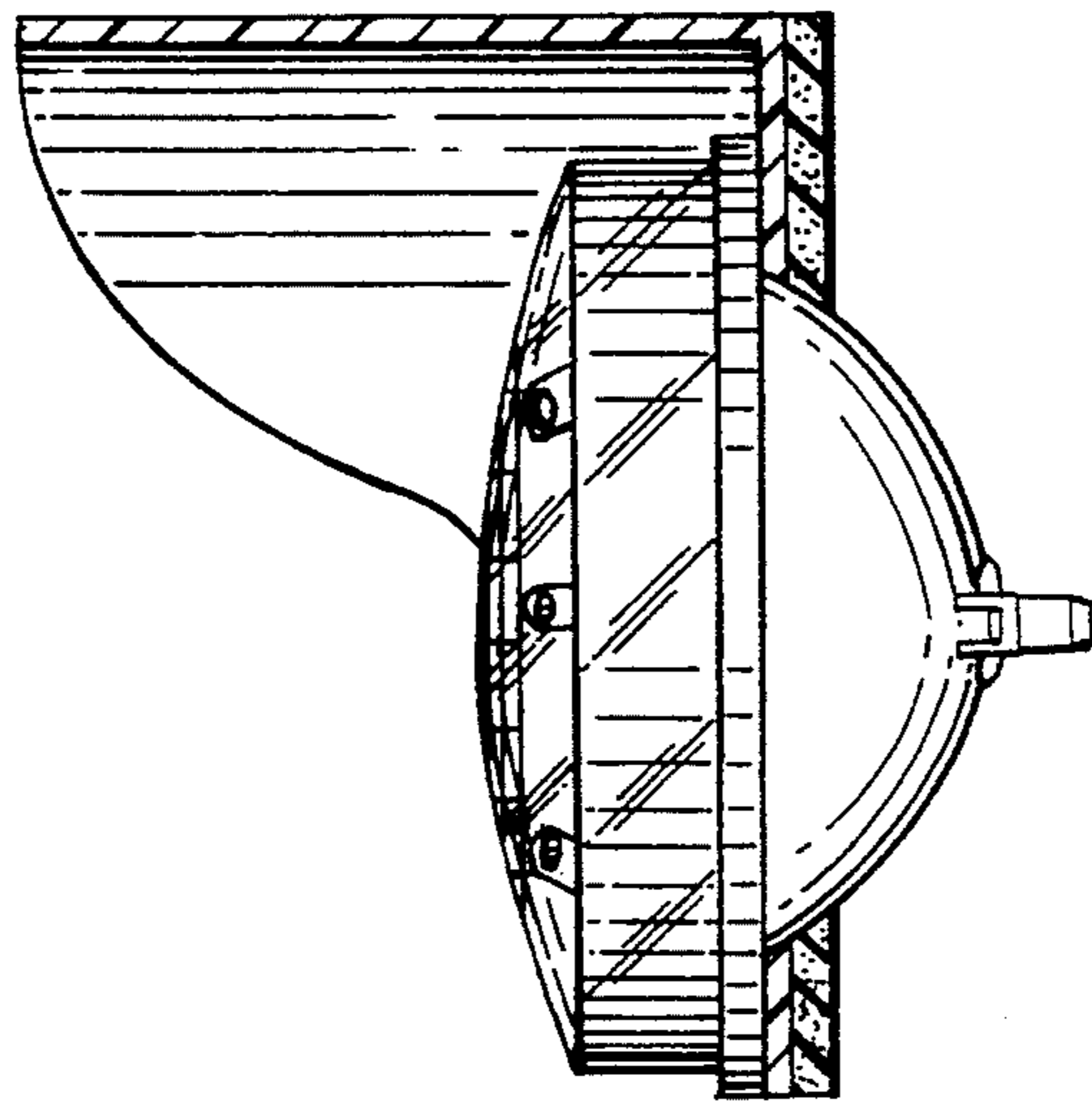

FIG. 7

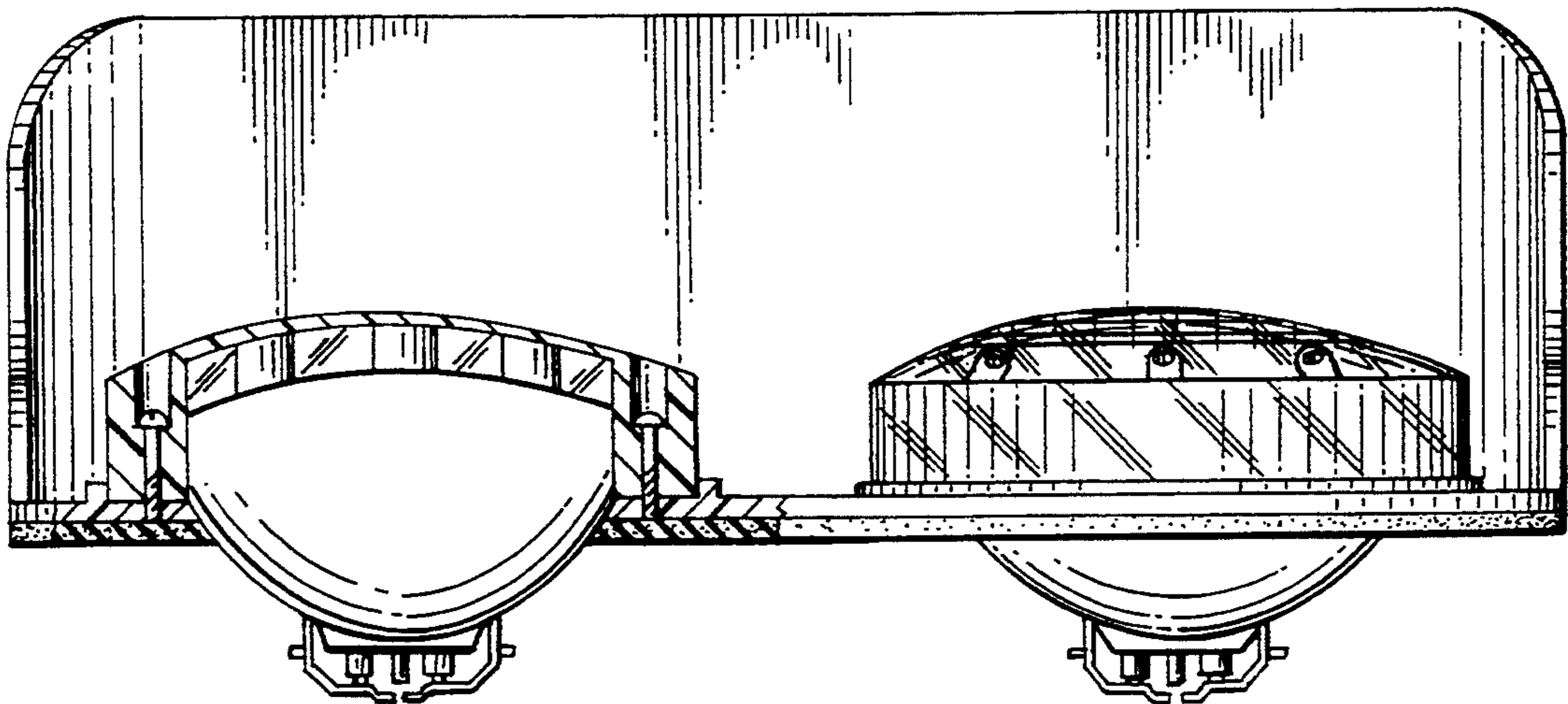

FIG. 8