



US00D355208S

# United States Patent [19]

[11] Patent Number: **Des. 355,208**

Ishibashi et al.

[45] Date of Patent: **\*\* Feb. 7, 1995**

[54] **DEVELOPING DEVICE FOR COPYING MACHINE**

[75] Inventors: **Masaaki Ishibashi, Kunitachi; Hiroyuki Shirai, Tokyo; Tadayuki Tsuda, Kawasaki, all of Japan**

[73] Assignee: **Canon Kabushiki Kaisha, Tokyo, Japan**

[\*] Notice: The portion of the term of this patent subsequent to Dec. 20, 2008 has been disclaimed.

[\*\*] Term: **14 Years**

[21] Appl. No.: **128**

[22] Filed: **Oct. 6, 1992**

[30] **Foreign Application Priority Data**

Apr. 17, 1992 [JP] Japan ..... 4-11547

[52] U.S. Cl. .... **D18/43**

[58] Field of Search ..... D18/22, 40, 43, 56, D18/36; 118/653, 657; 141/1; 222/DIG. 1, 166, 240, 325, 541; 355/200, 245, 260

[56] **References Cited**

**U.S. PATENT DOCUMENTS**

- D. 276,916 12/1984 Masaki ..... D18/36
- D. 287,023 12/1986 Masaki ..... D18/36

- D. 298,255 10/1988 Hirata ..... D18/36
- D. 298,334 11/1988 Masaki et al. .... D18/36
- D. 298,336 11/1988 Masaki ..... D18/36
- D. 303,541 9/1989 Aoyama ..... D18/36
- D. 303,542 9/1989 Tashiro ..... D18/36
- D. 303,543 9/1989 Seki ..... D18/36
- D. 308,885 6/1990 Okayama et al. .... D18/40
- D. 310,539 9/1990 Komada et al. .... D18/40
- D. 314,212 1/1991 Komada et al. .... D18/40
- D. 329,453 9/1992 Tashiro ..... D18/40 X
- 5,136,333 8/1992 Craft et al. .... 355/200 X

*Primary Examiner*—Alan P. Douglas  
*Assistant Examiner*—Caron D. Veynar  
*Attorney, Agent, or Firm*—Fitzpatrick, Cella, Harper & Scinto

[57] **CLAIM**

The ornamental design for a developing device for copying machine, as shown and described.

**DESCRIPTION**

FIG. 1 is a front elevational view of a developing device for copying machine showing our new design; FIG. 2 is a rear elevational view thereof; FIG. 3 is a top plan view thereof; FIG. 4 is a bottom plan view thereof; FIG. 5 is a left side elevational view thereof; FIG. 6 is a right side elevational view thereof; and, FIG. 7 is a perspective view thereof.

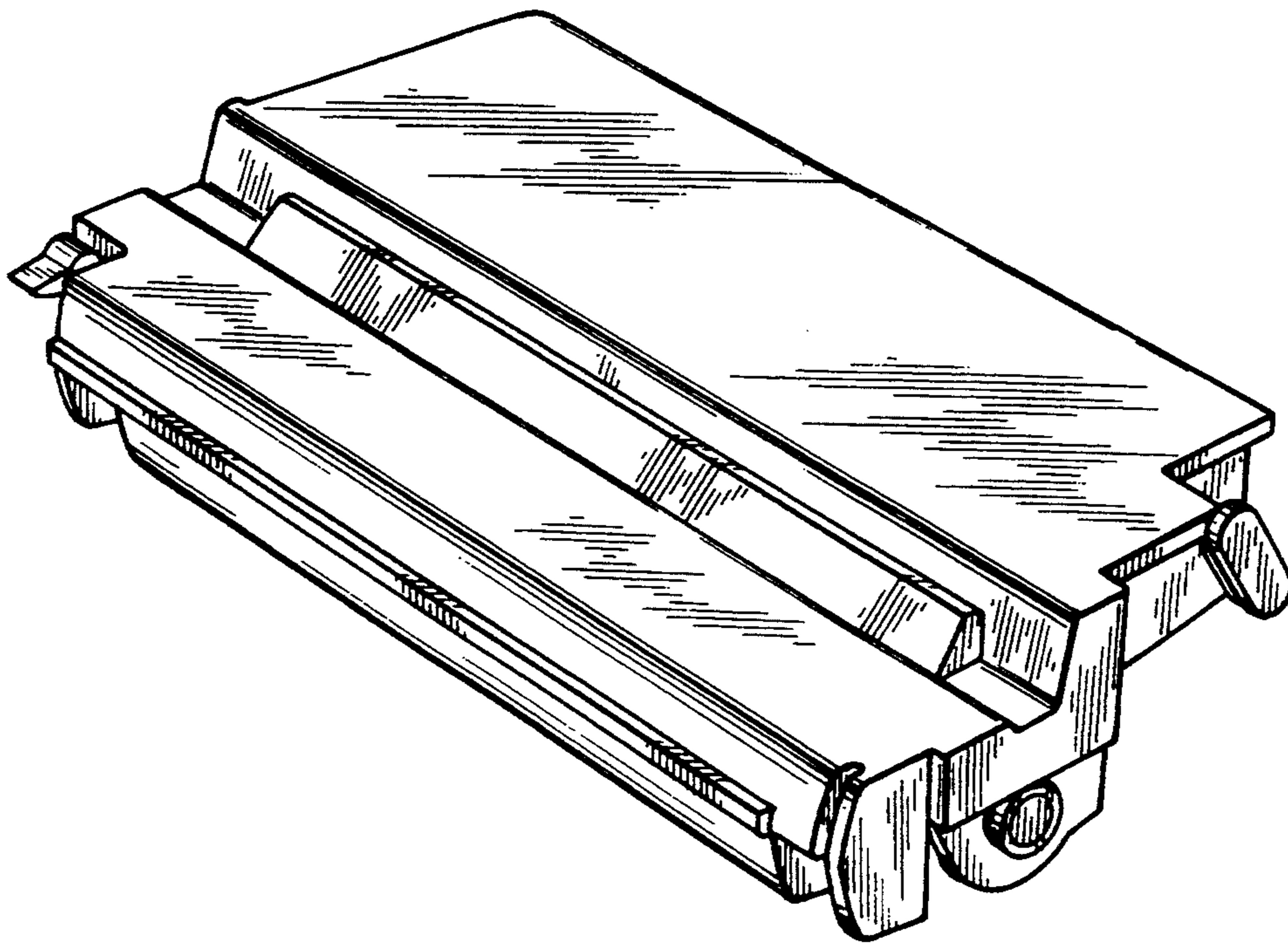

*FIG. 1*

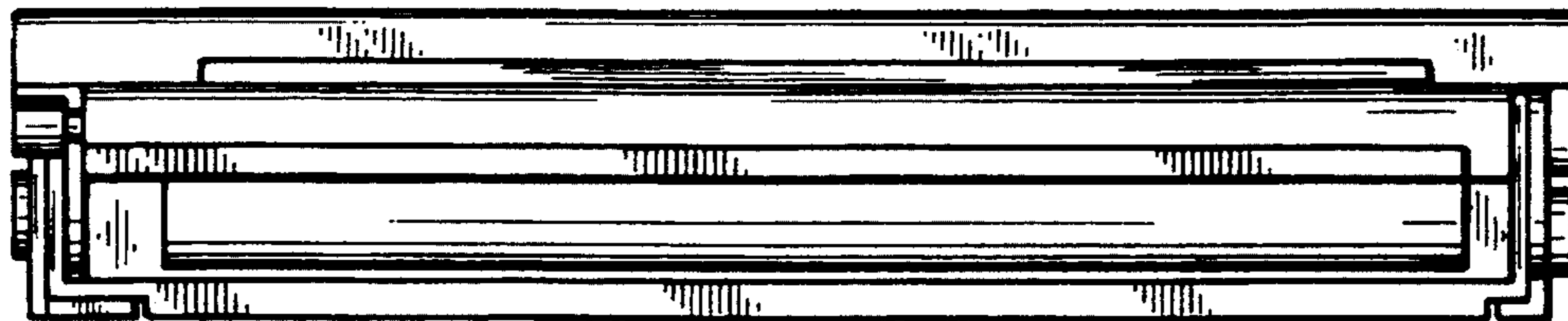

*FIG. 2*

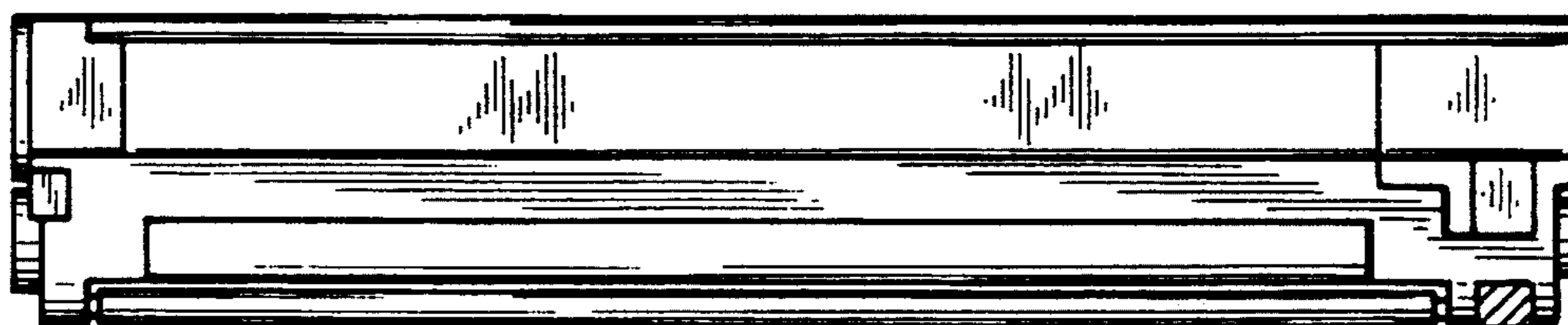

*FIG. 3*

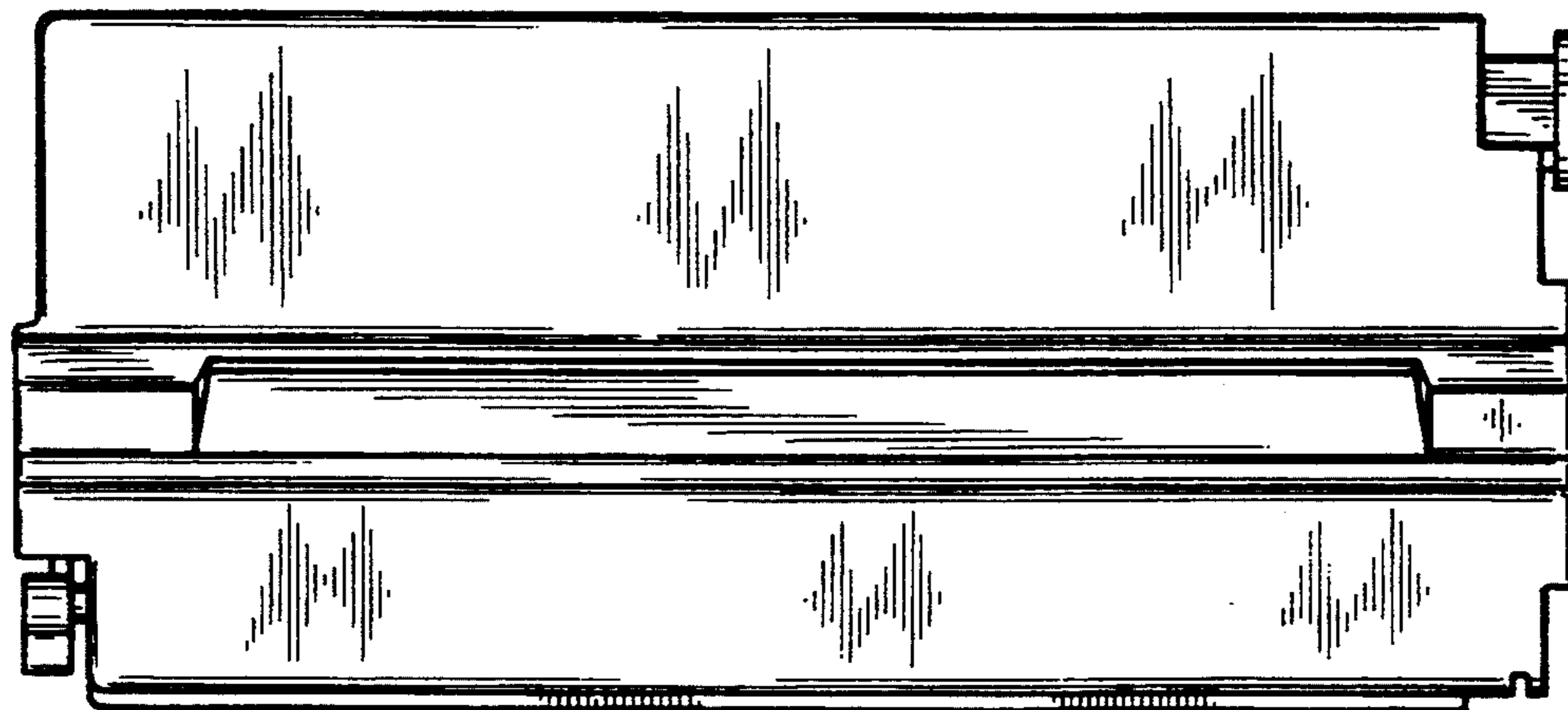

FIG. 4

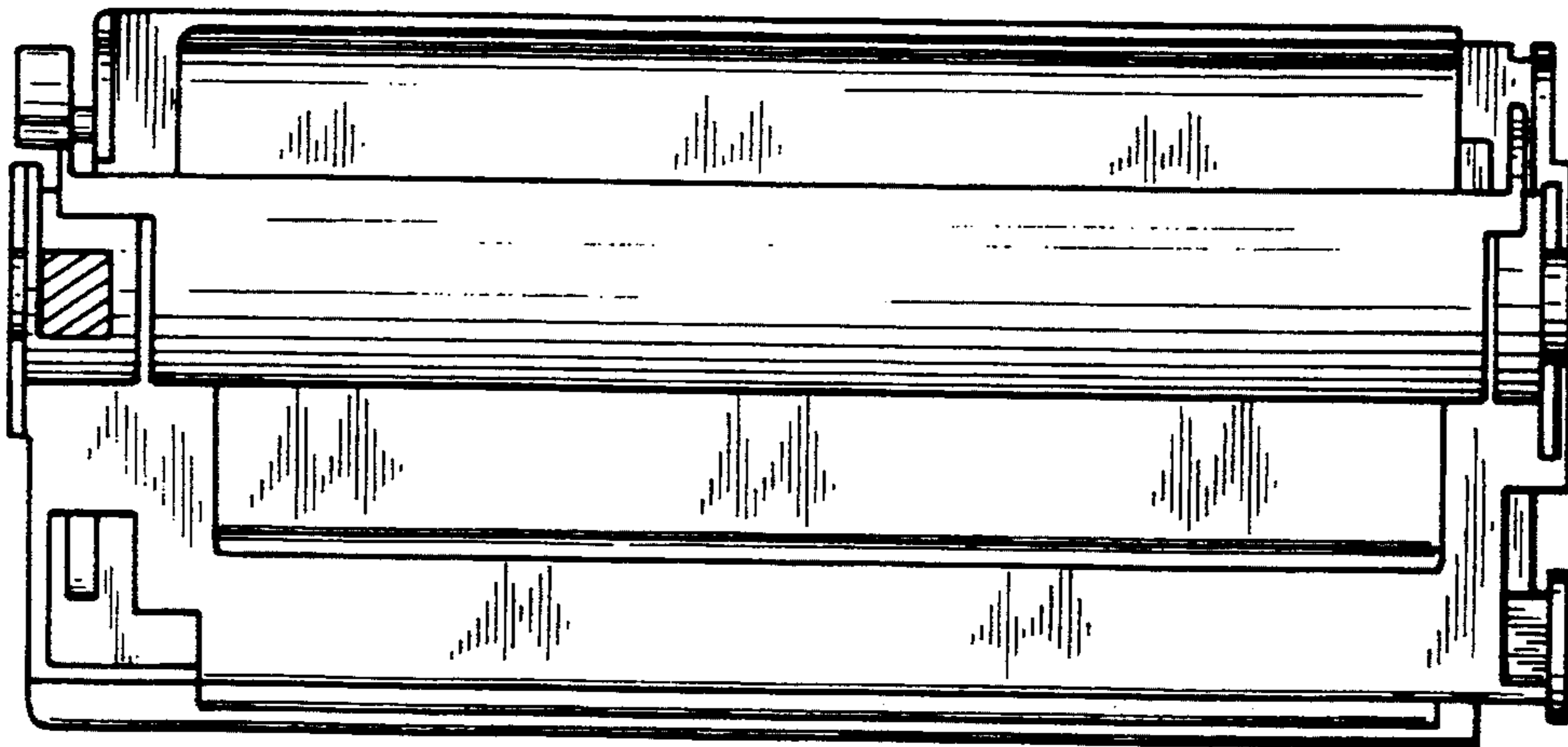

FIG. 5

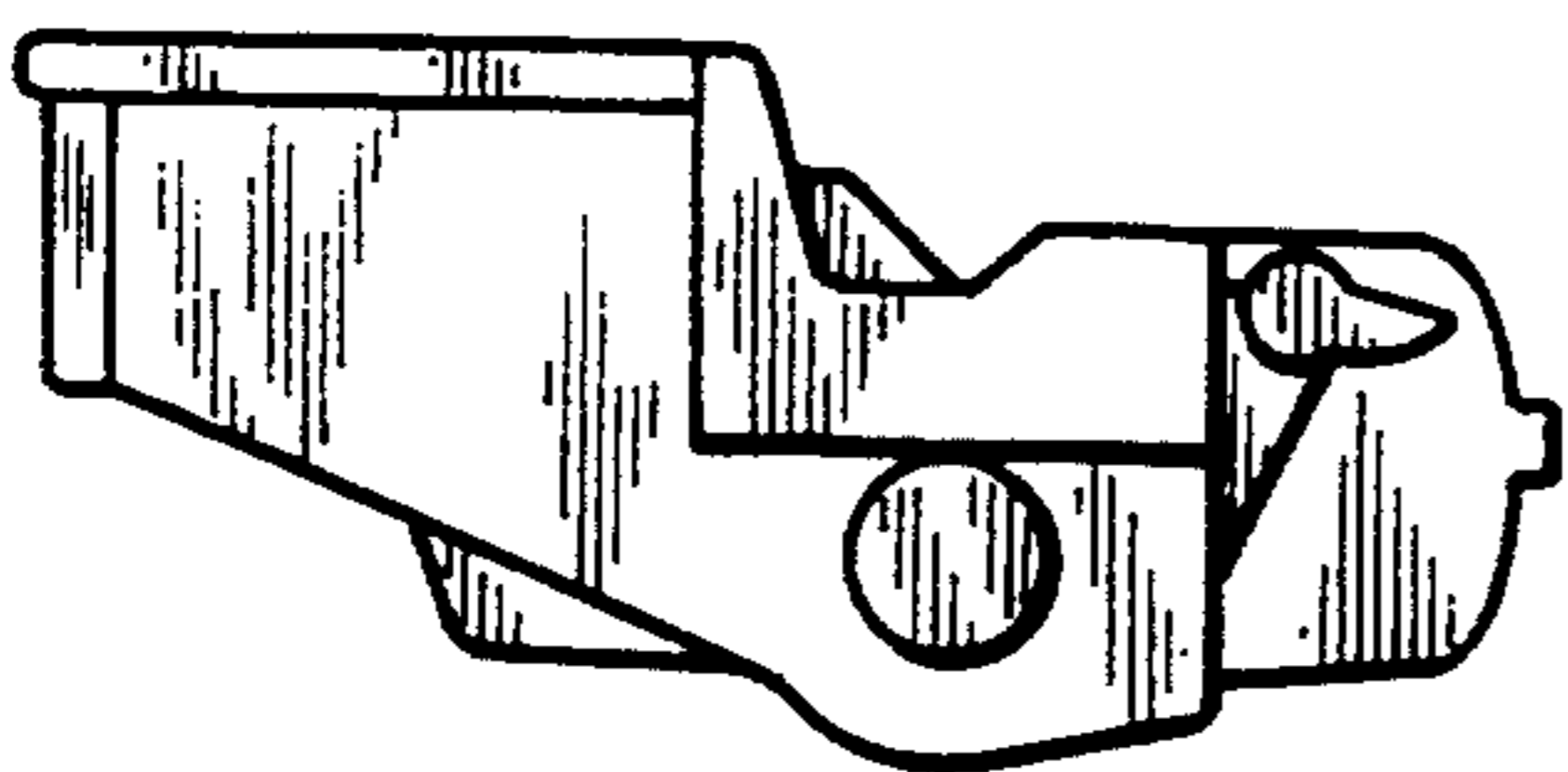

FIG. 6

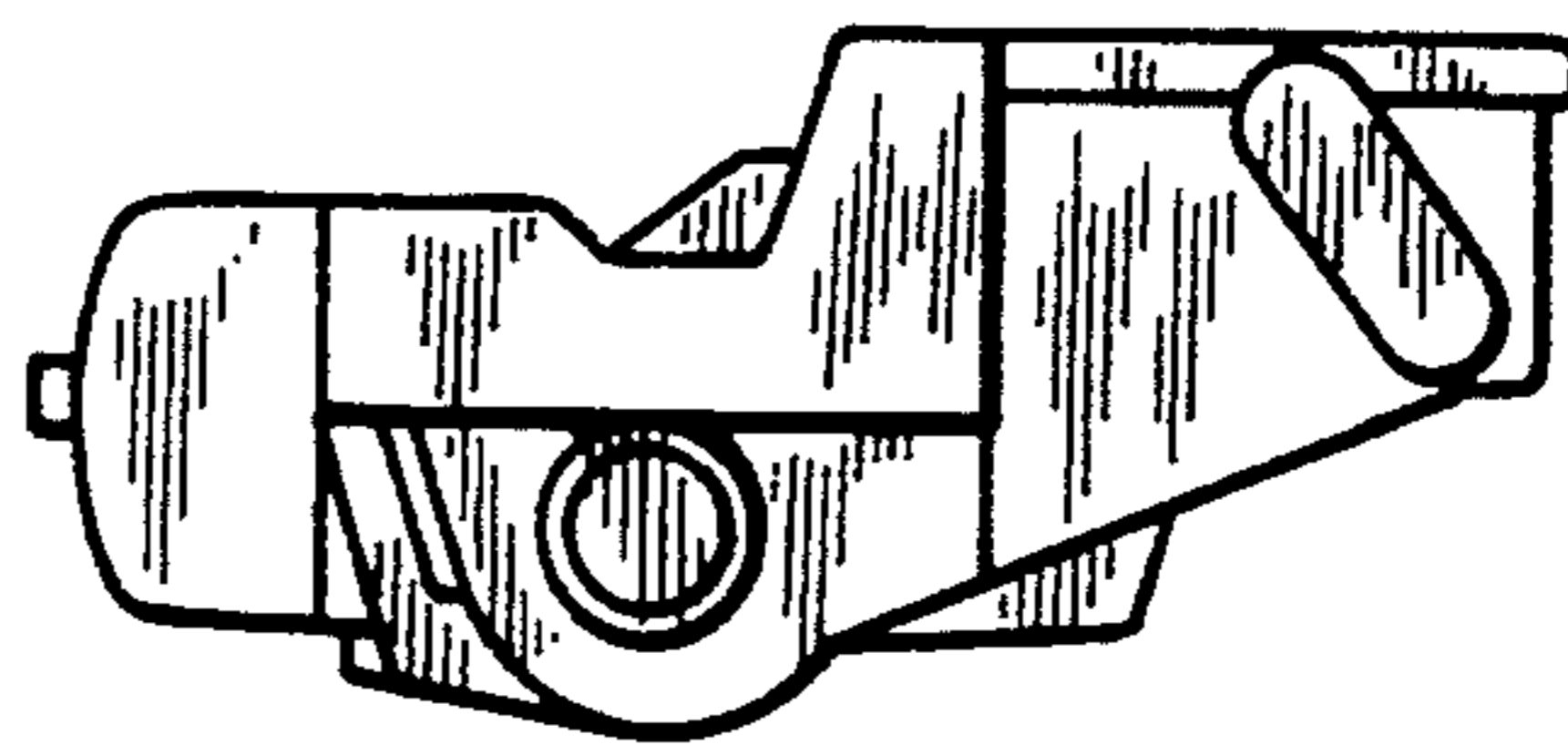

FIG. 7

