



US00D355151S

United States Patent [19]

[11] Patent Number: **Des. 355,151**

Hagmaier

[45] Date of Patent: **** Feb. 7, 1995**

[54] **TIRE TREAD**

[75] Inventor: **Rodger A. Hagmaier**, Hudson, Ohio

[73] Assignee: **The Goodyear Tire & Rubber Company**, Akron, Ohio

[**] Term: **14 Years**

[21] Appl. No.: **11,086**

[22] Filed: **Jul. 26, 1993**

[52] U.S. Cl. **D12/146**

[58] Field of Search **D12/136, 141, 145-148; 152/209 R, 209 D**

FOREIGN PATENT DOCUMENTS

0151966 8/1985 European Pat. Off. 152/209 D
3738159 5/1988 Germany 152/209 D

OTHER PUBLICATIONS

Kelly Tires Medium Truck Comparison Chart, p. 3, Trailer Armorsteel KTS Tire, (Published Prior to Jan. 1992).

Primary Examiner—James M. Gandy
Attorney, Agent, or Firm—T. P. Lewandowski

[57] **CLAIM**

The ornamental design for a tire tread, as shown and described.

DESCRIPTION

FIG. 1 is a perspective view of a tire tread showing my new design it being understood that the pattern is repeated throughout the circumference thereof; FIG. 2 is a front elevational view thereof; FIG. 3 is a side elevational view thereof; and, FIG. 4 is an enlarged fragmentary front view thereof. The broken line showing of the tire sidewall in the drawings is for illustrative purposes only and forms no part of the claimed design.

[56] **References Cited**

U.S. PATENT DOCUMENTS

D. 291,874	9/1987	Hayakawa et al.	D12/147
D. 311,367	11/1990	Covert et al.	D12/147
D. 340,892	11/1993	Loeffler	D12/146
D. 340,897	11/1993	Kuroda	D12/147
4,345,632	8/1982	Takigawa et al.	152/209 R
4,353,402	10/1982	Burche et al.	152/209 R
4,854,358	8/1989	Takeuchi	152/209 R

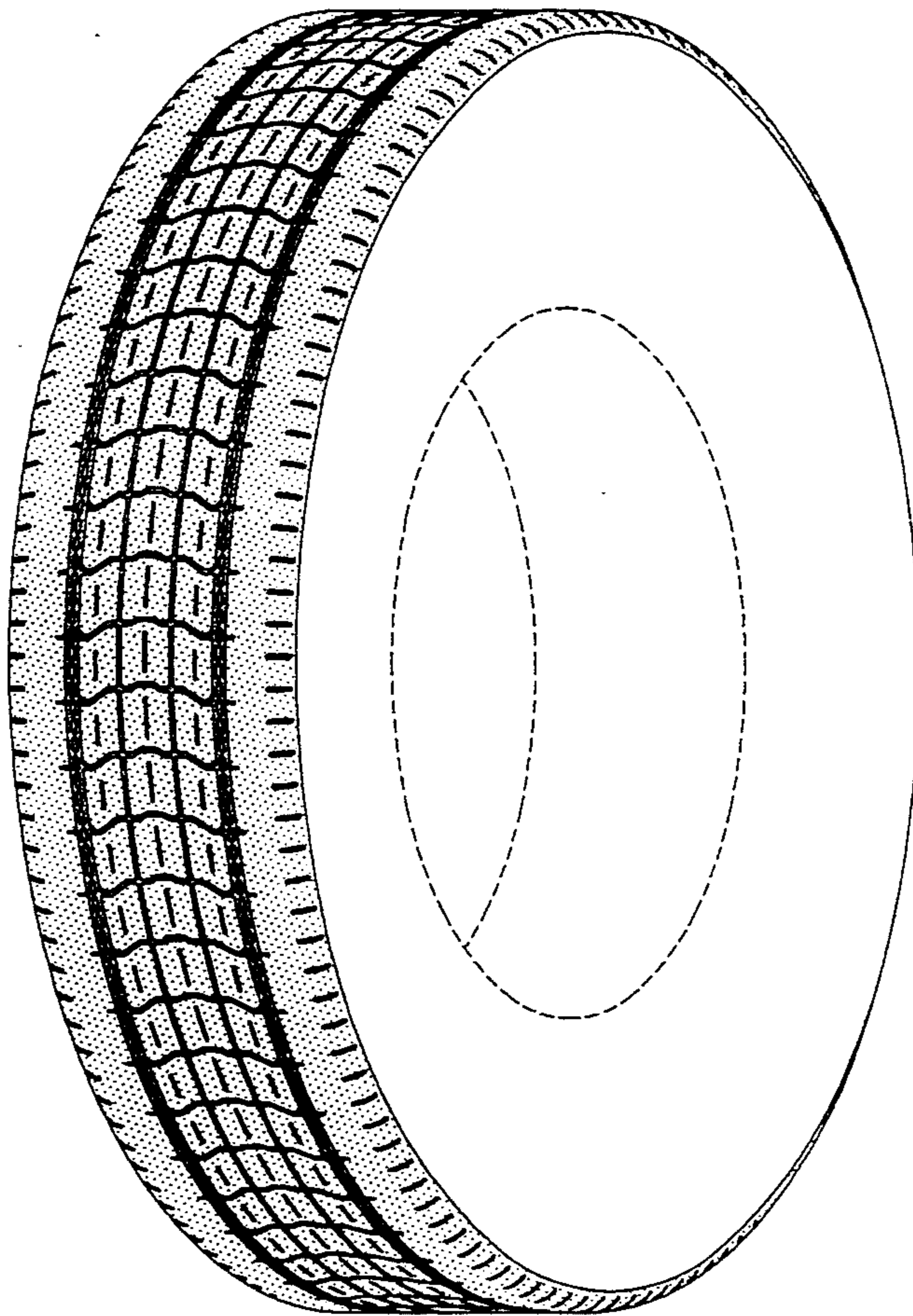

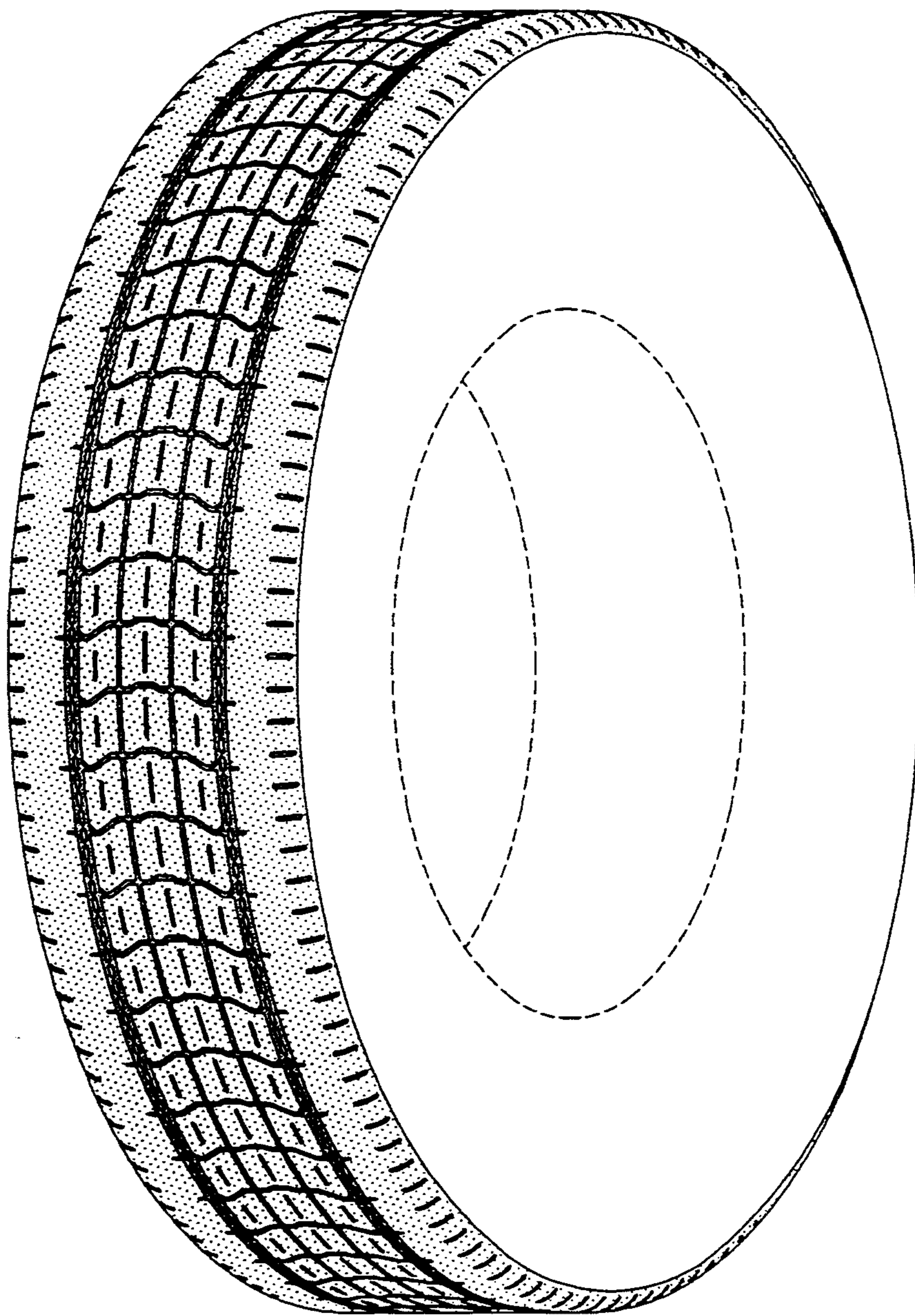

FIG-1

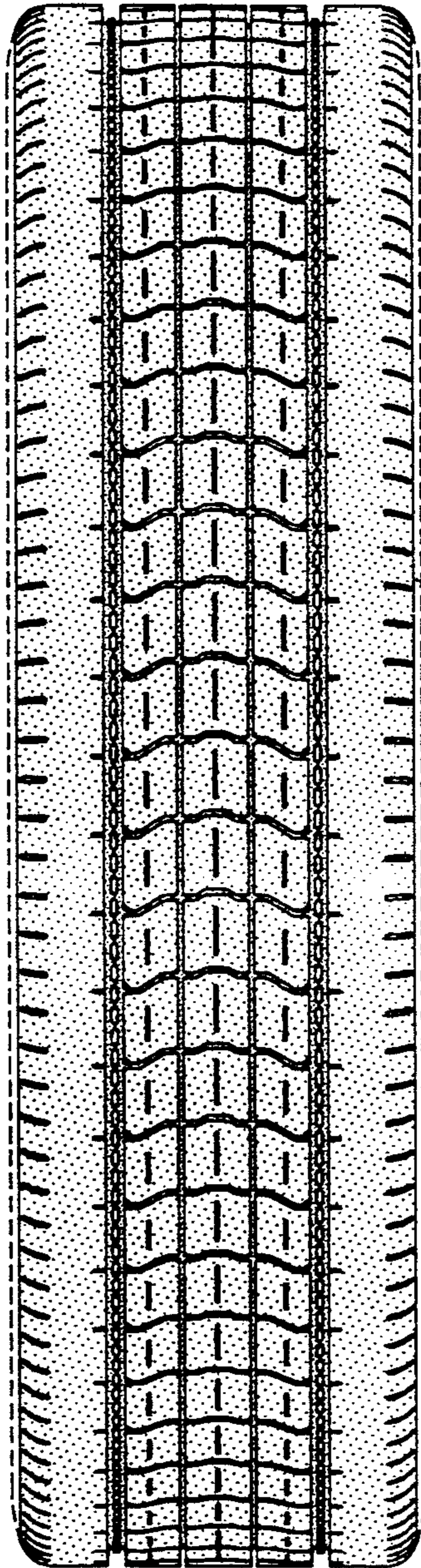

FIG-2

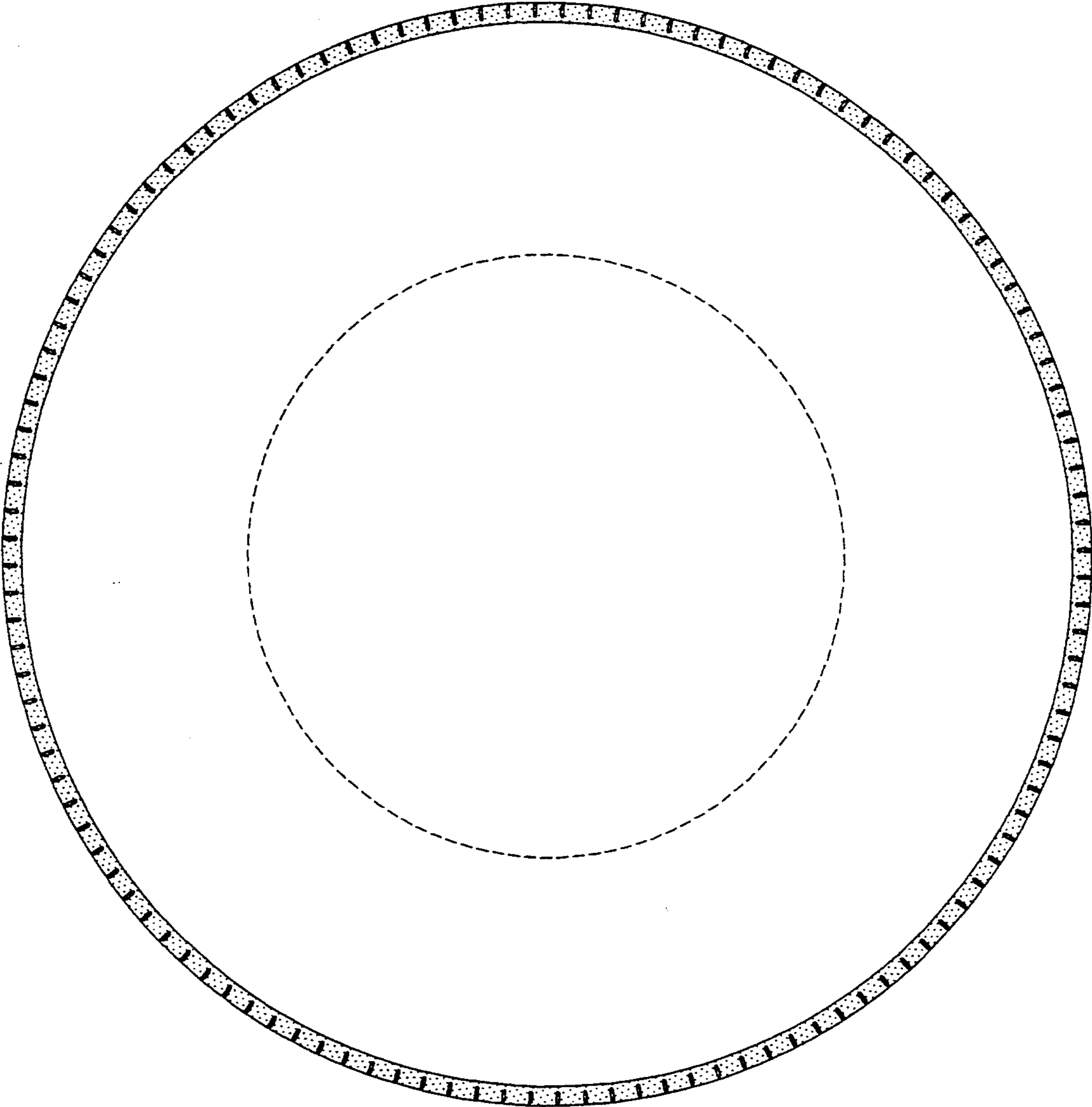

FIG-3

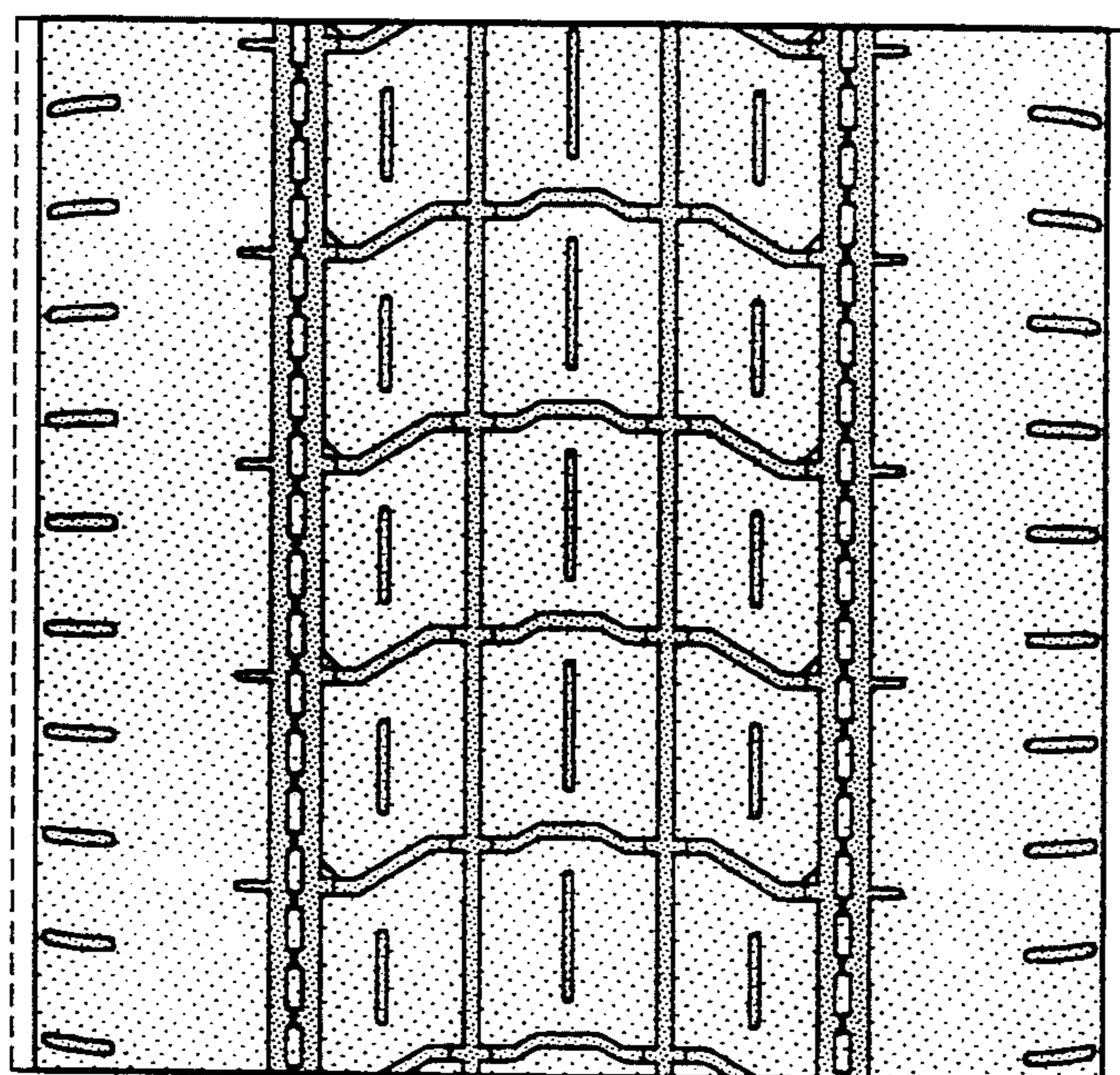

FIG-4