



US00D355150S

United States Patent [19]

[11] Patent Number: **Des. 355,150**

Detzner et al.

[45] Date of Patent: **** Feb. 7, 1995**

[54] BICYCLE TIRE

[75] Inventors: **Gert Detzner; Rolf Mahling**, both of Korbach; **Rüdiger Schulte**, Winterberg, all of Germany

[73] Assignee: **Continental Aktiengesellschaft**, Hannover, Germany

[**] Term: **14 Years**

[21] Appl. No.: **1,522**

[22] Filed: **Nov. 16, 1992**

[30] Foreign Application Priority Data

May 14, 1992 [DE]	Germany	9203576
[52] U.S. Cl.		D12/136
[58] Field of Search	D12/136, 138, 140, 149-151; 152/209 R, 209 A, 209 B, 209 D	

[56] References Cited

U.S. PATENT DOCUMENTS

D. 305,528 1/1990 Igarashi D12/149

OTHER PUBLICATIONS

American Bicyclist & Motorcyclist, Aug. 1991, p. 3, Kenda K 815 Tire, Bottom Left Center of Page.
Bike Nashbar, Fall '91 Catalog, p. 52, Panaracer ATB Smoke Tire, Bottom Center of Page.

Primary Examiner—James M. Gandy
Attorney, Agent, or Firm—Robert W. Becker & Associates

[57] CLAIM

The ornamental design for a bicycle tire, as shown and described.

DESCRIPTION

FIG. 1 is a front elevation view of a bicycle tire showing our new design, it being understood that the tread pattern is repeated uniformly throughout the circumference of the tire as shown schematically by solid lines; FIG. 2 is a perspective view thereof; FIG. 3 is an enlarged fragmentary front elevation view of the tread pattern shown in FIG. 1 in greater detail; FIG. 4 is a perspective view of the tread pattern shown in FIG. 3; and, FIG. 5 is an enlarged side elevation view of the tread pattern shown in FIG. 1 in greater detail, it being understood that the opposite side is a mirror image thereof.

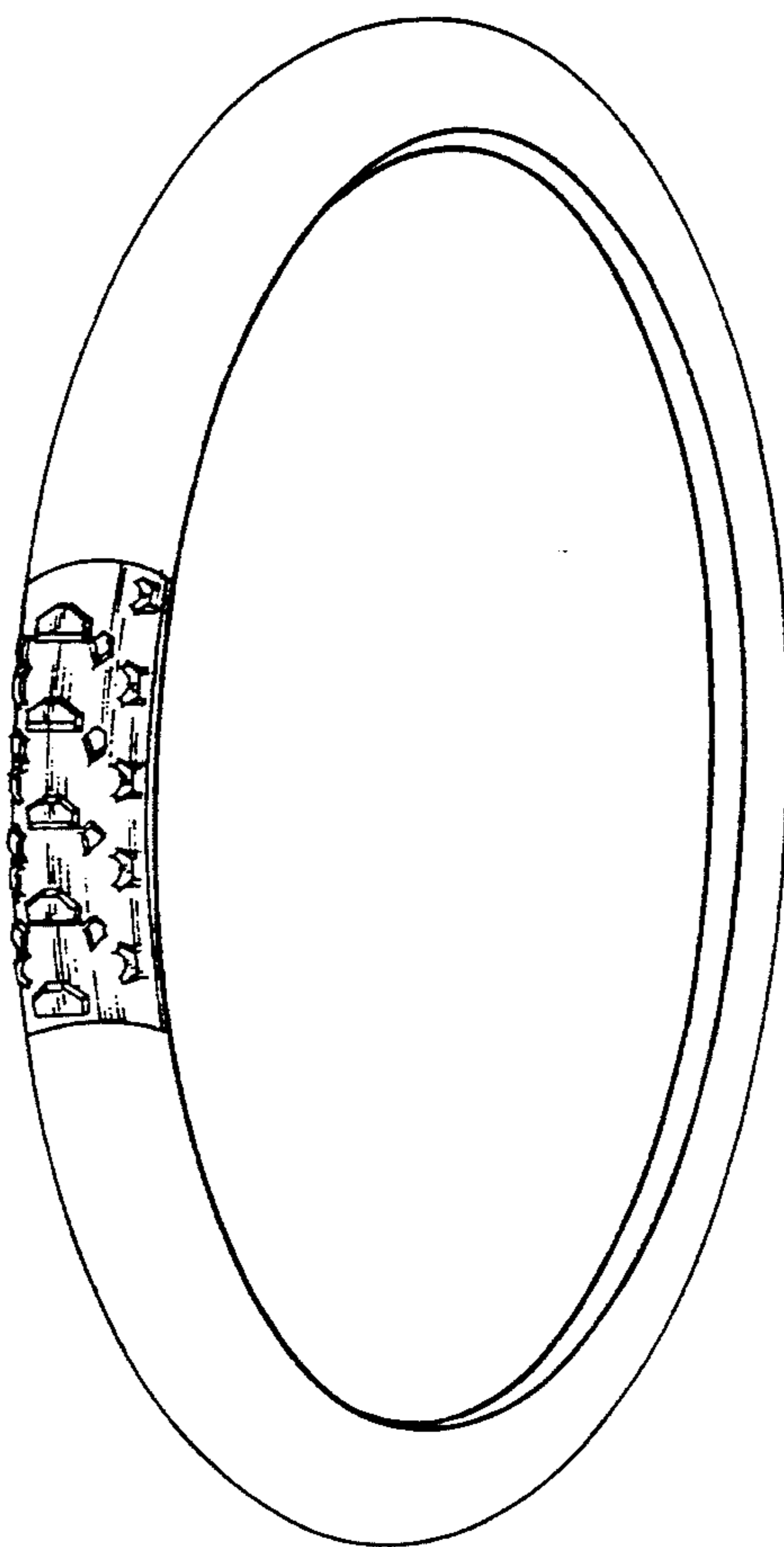

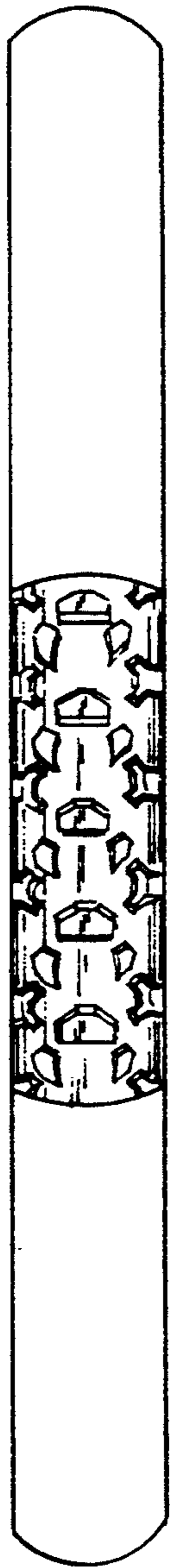

FIG - 1

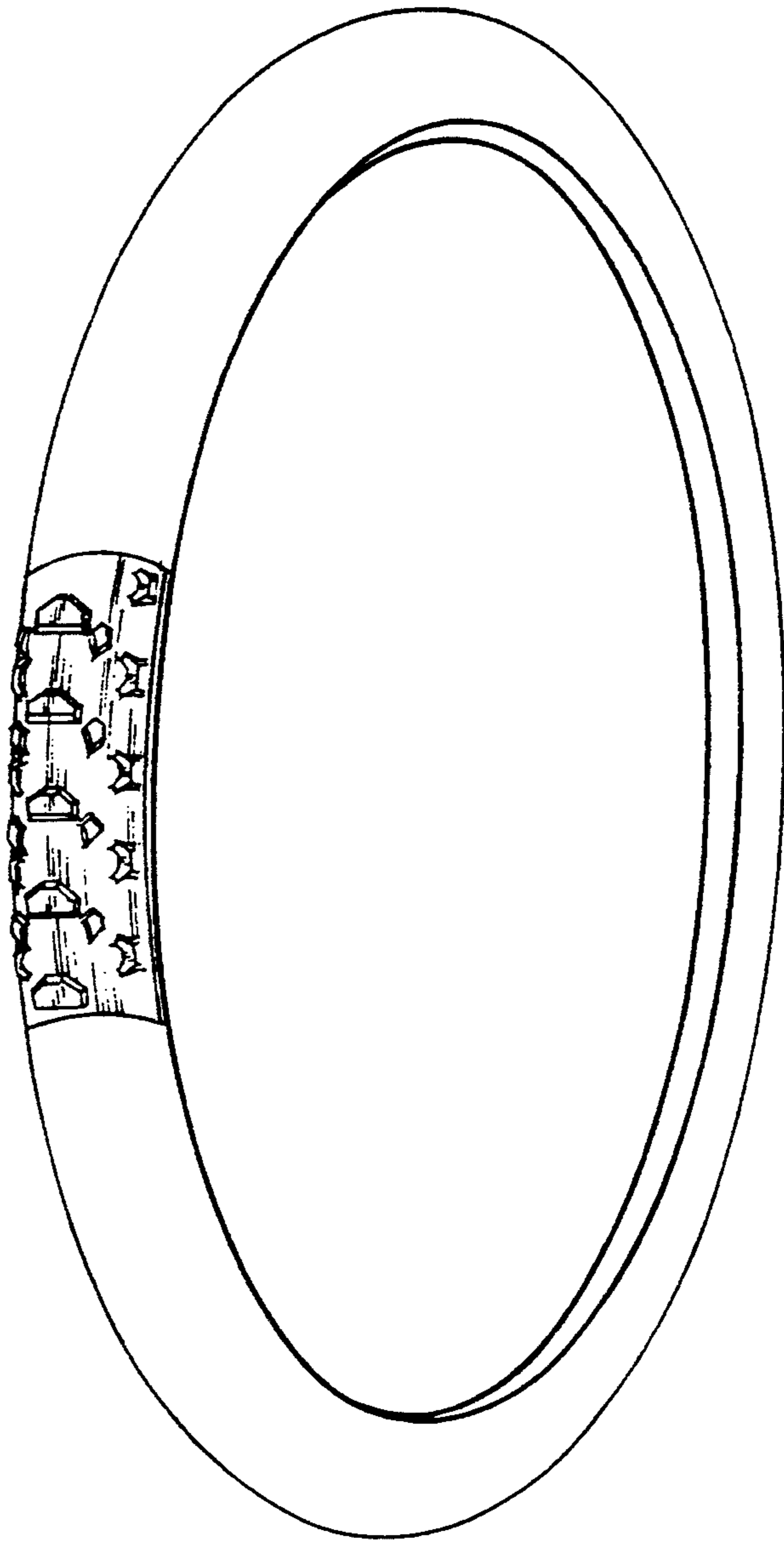

FIG - 2

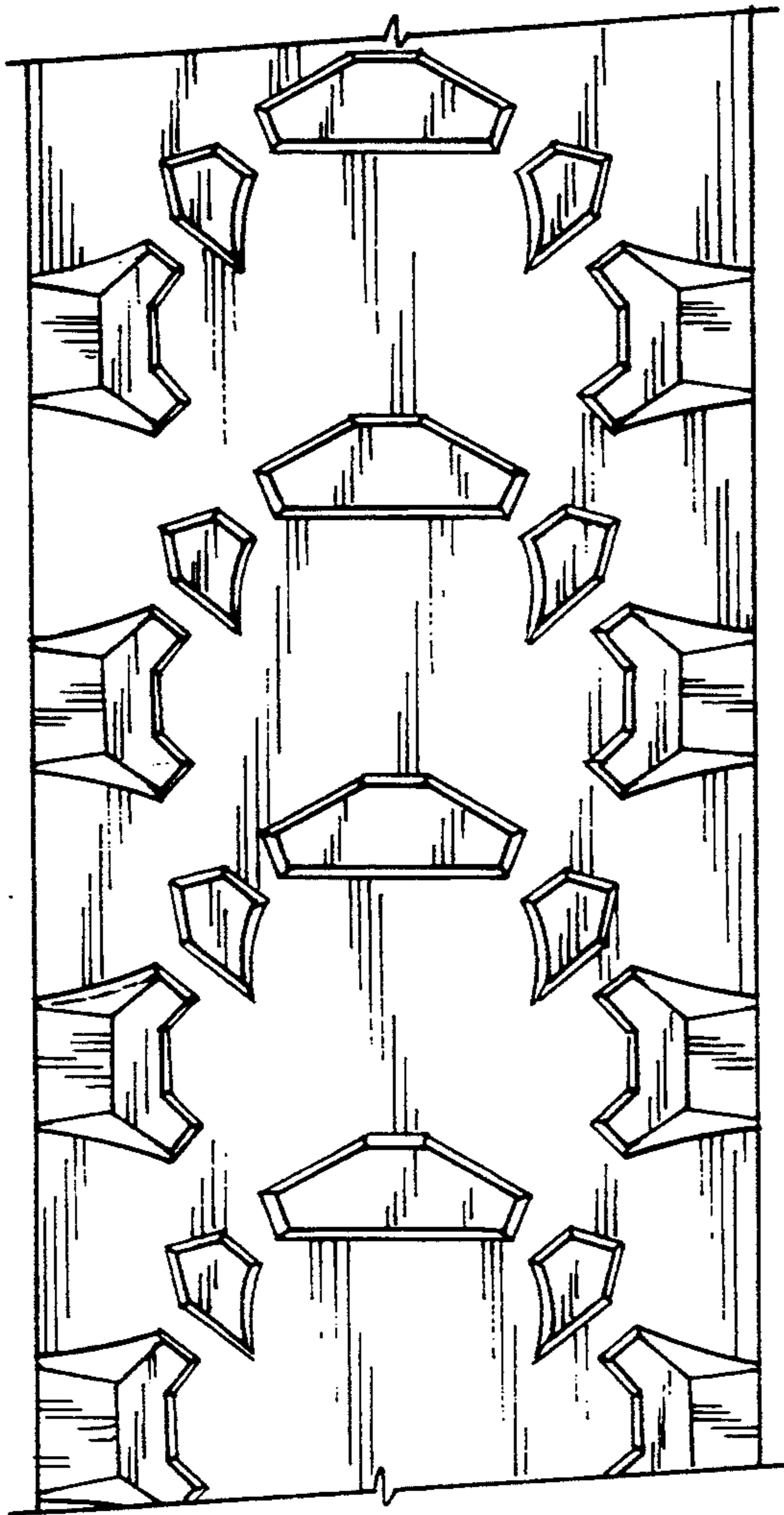

FIG-3

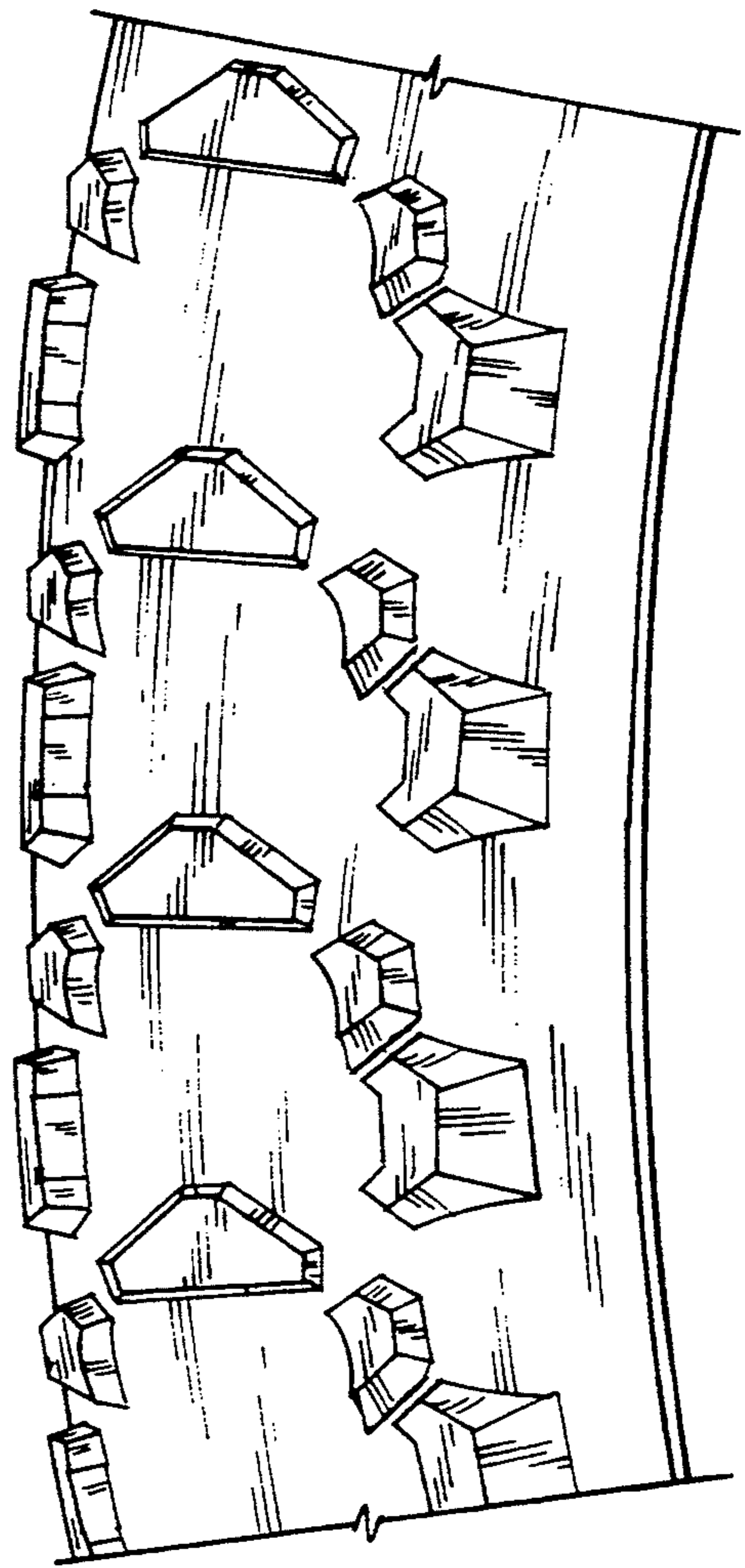

FIG-4

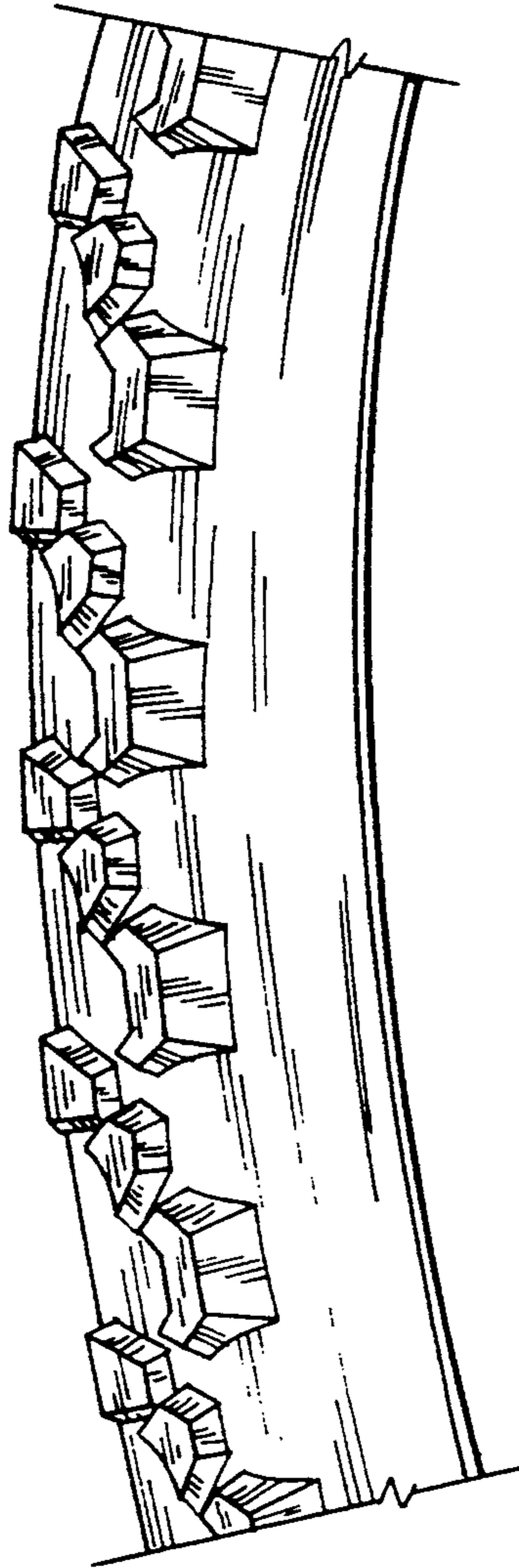

FIG - 5