



US00D355139S

**United States Patent** [19]  
**Weirsman**

[11] **Patent Number: Des. 355,139**  
[45] **Date of Patent: \*\* Feb. 7, 1995**

[54] **REMOTE WEIGHING PLATFORM FOR A POSTAL SCALE**  
[75] **Inventor: William A. Weirsman, Orange, Conn.**  
[73] **Assignee: Ascom Hasler Mailing Systems, Inc., Orange, Conn.**  
[\*\*] **Term: 14 Years**  
[21] **Appl. No.: 13,721**  
[22] **Filed: Sep. 30, 1993**  
[52] **U.S. Cl. .... D10/91**  
[58] **Field of Search .... D10/91; 177/25.15, 244, 177/264, 185, 50, 178, 238-242; 364/464.03, 567, 571.04**

4,139,892 2/1979 Gudea et al. .... 177/25.15 X  
5,190,115 3/1993 Dolan et al. .... 177/25.15

*Primary Examiner*—Alan P. Douglas  
*Assistant Examiner*—Antoine D. Davis  
*Attorney, Agent, or Firm*—Brumbaugh, Graves, Donohue & Raymond

[57] **CLAIM**

The ornamental design for a remote weighing platform for a postal scale, as shown and described.

**DESCRIPTION**

FIG. 1 is a top, front and left side perspective view of one embodiment of a remote weighing platform for a postal scale showing my new design;  
FIG. 2 is a top plan view of the embodiment of FIG. 1;  
FIG. 3 is a front elevational view of the embodiment of FIG. 1;  
FIG. 4 is a left side elevational view of the embodiment of FIG. 1;  
FIG. 5 is a right side elevational view of the embodiment of FIG. 1; and,  
FIG. 6 is a rear elevational view of the embodiment of FIG. 1.

[56] **References Cited**  
**U.S. PATENT DOCUMENTS**  
D. 258,122 2/1981 Sinn ..... D10/91  
D. 260,376 8/1981 Lawing ..... D10/91  
D. 273,568 4/1984 Woods et al. .... D10/91  
D. 275,186 8/1984 Gard ..... D10/91 X  
D. 281,587 12/1985 Busse ..... D10/91  
D. 310,640 9/1990 Woods et al. .... D10/91

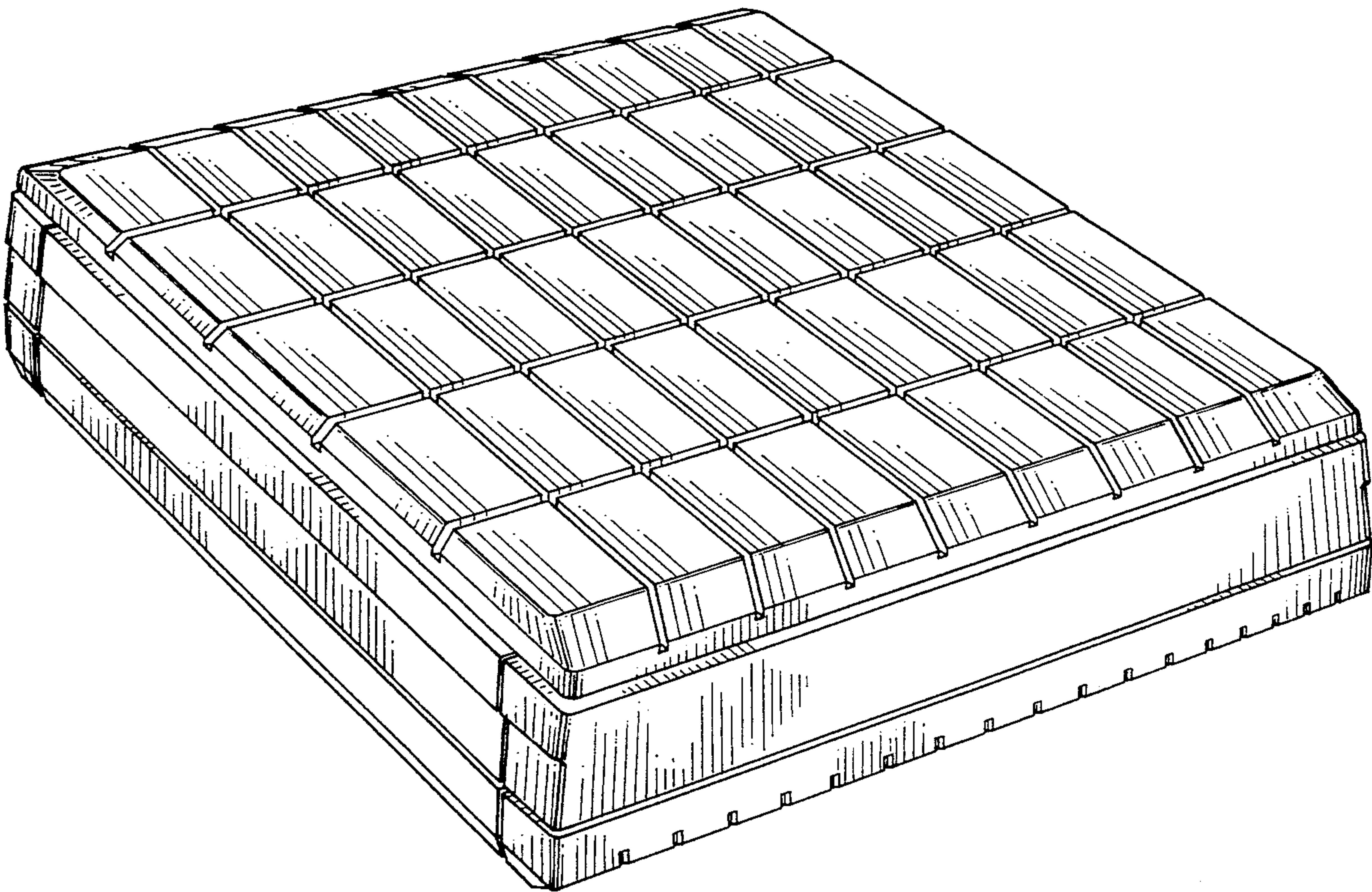



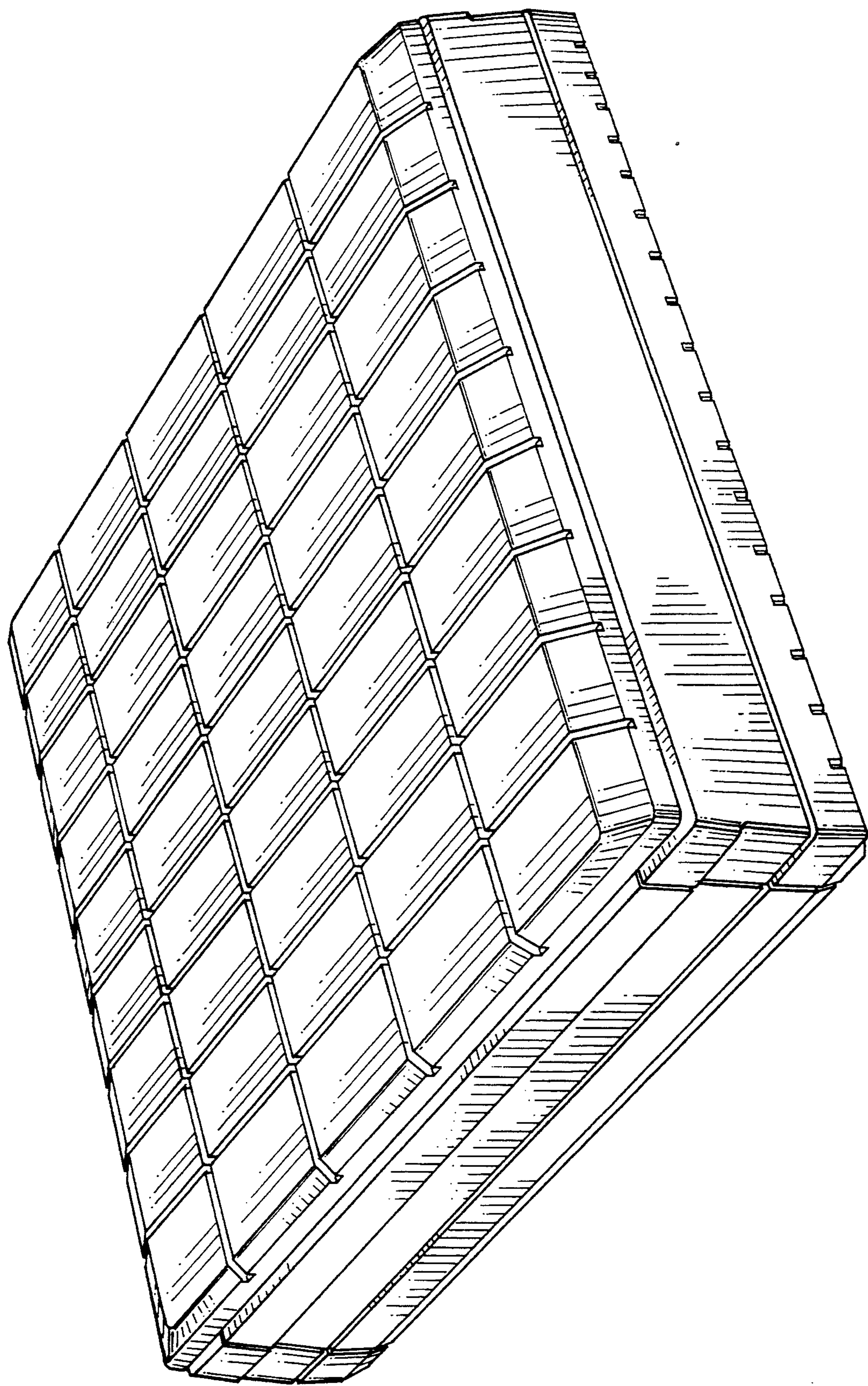

FIG. 1

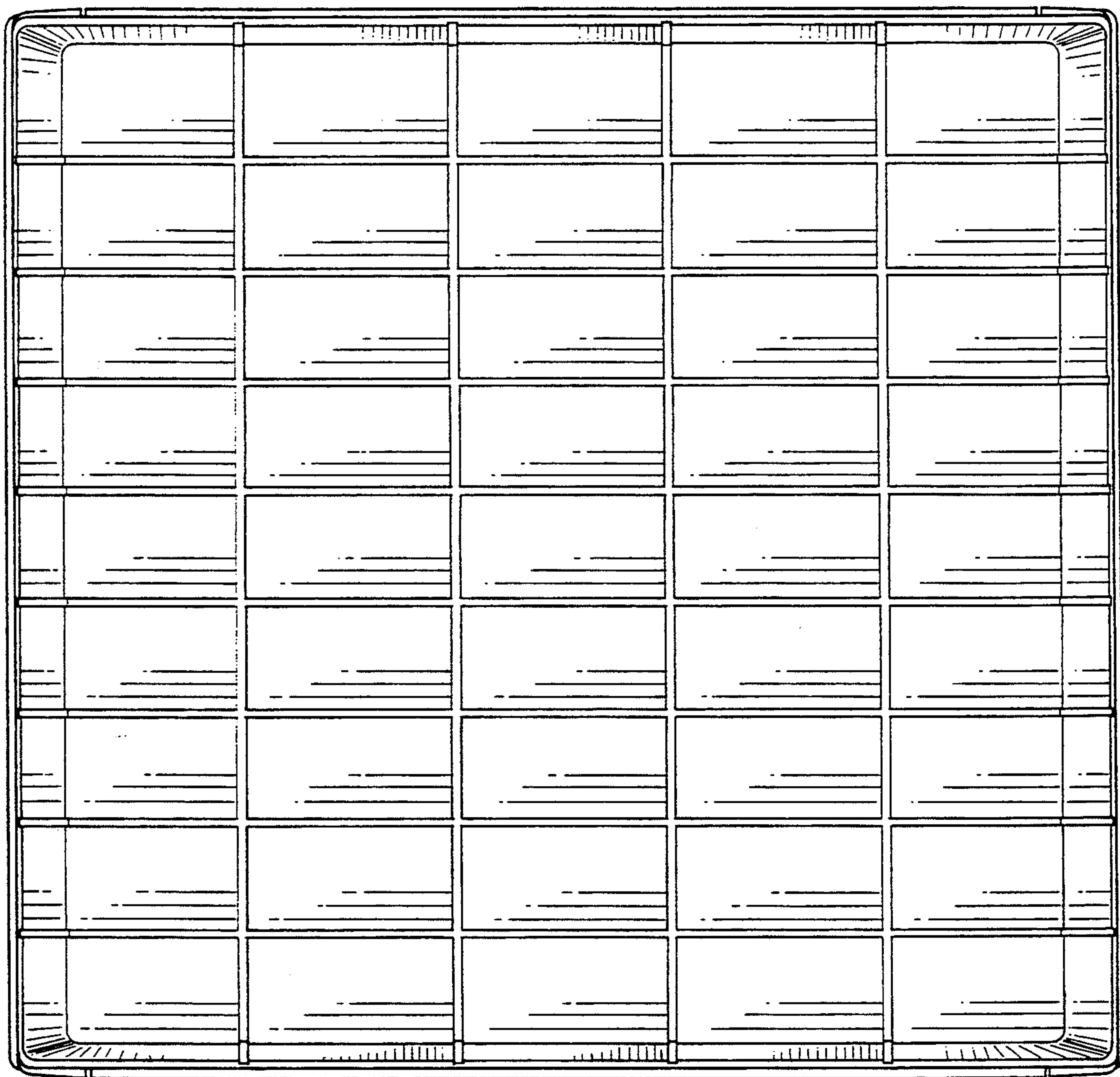

FIG. 2

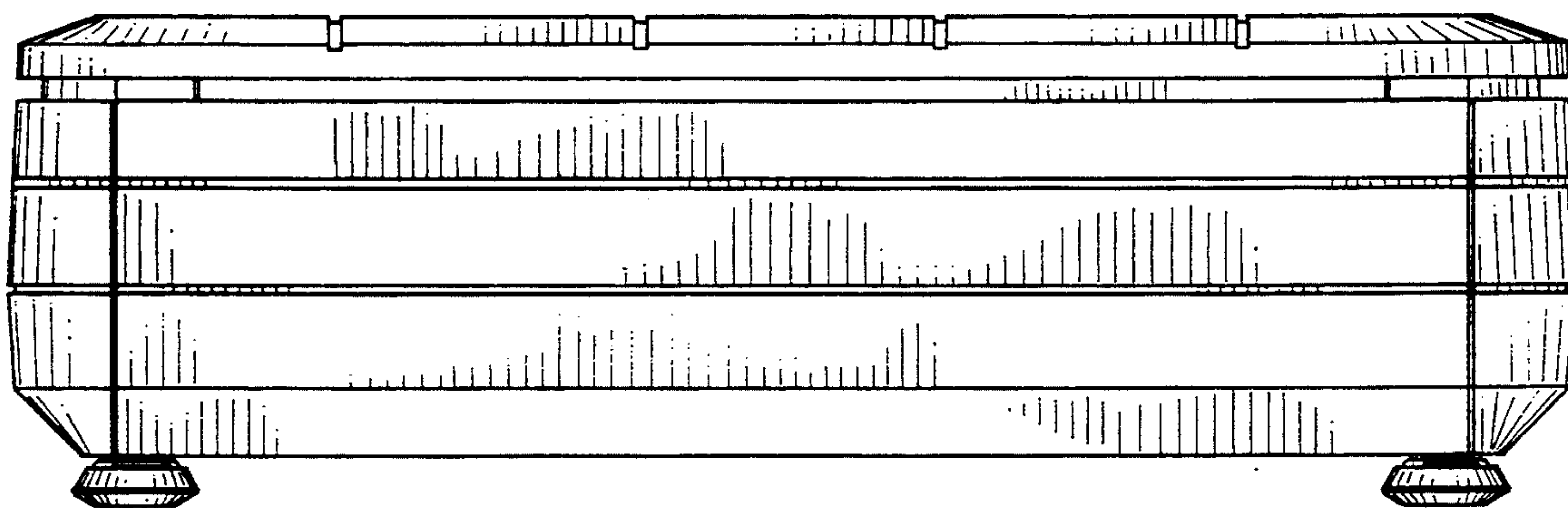

FIG. 3

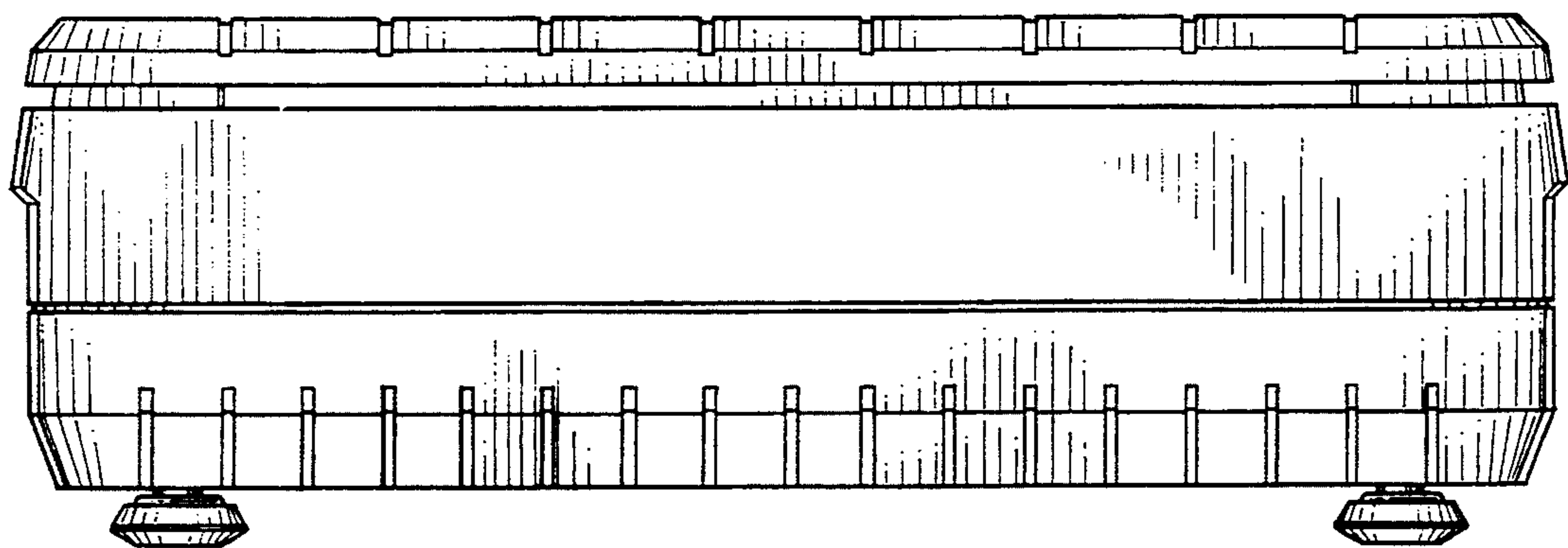

FIG. 4

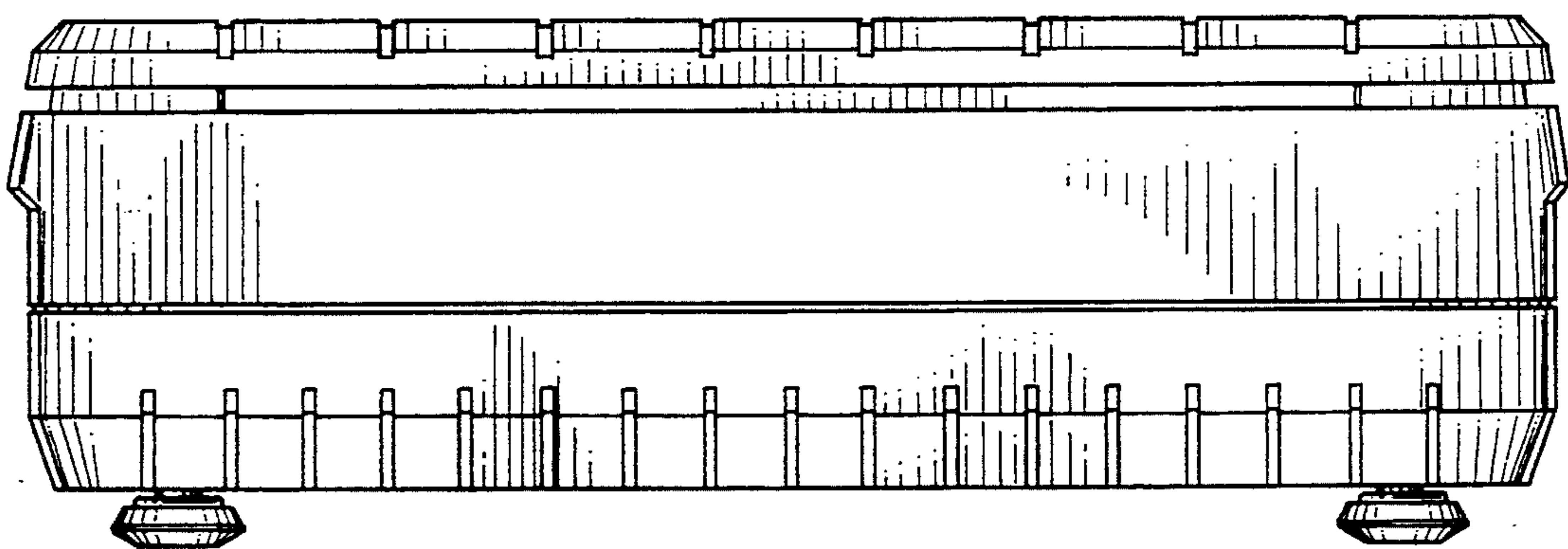

FIG. 5

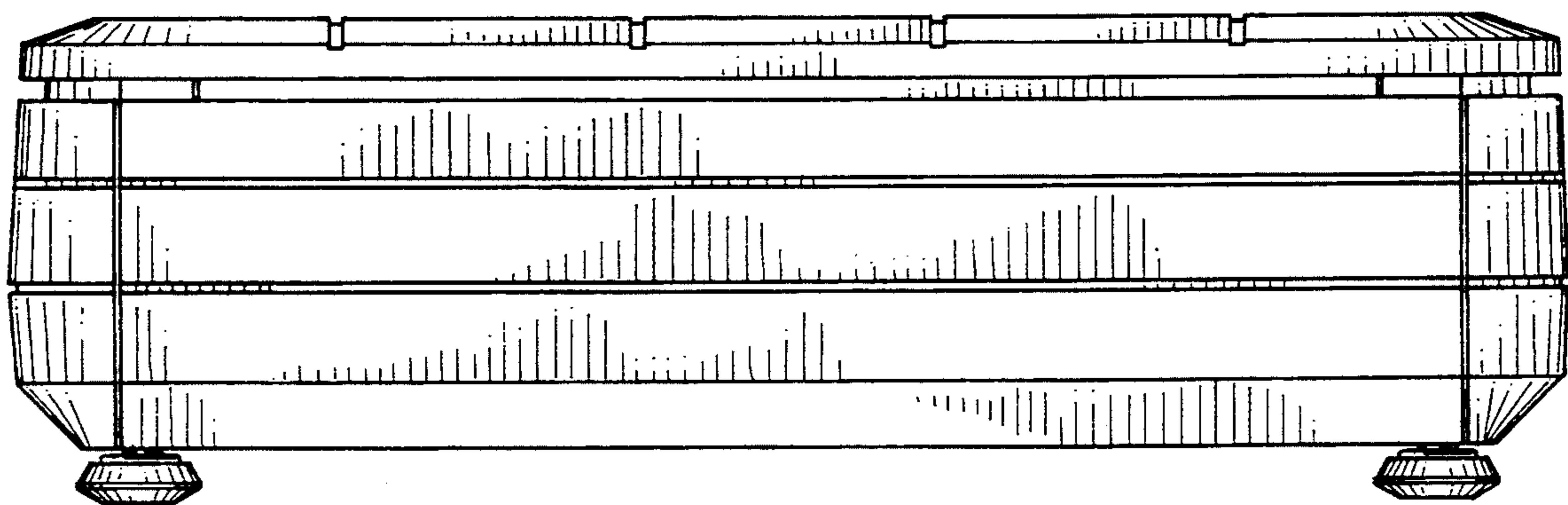

FIG. 6



UNITED STATES PATENT AND TRADEMARK OFFICE  
**CERTIFICATE OF CORRECTION**

PATENT NO. : Des. 355,139

Page 1 of 4

DATED : February 7, 1995

INVENTOR(S) : William A. Weirsman

It is certified that error appears in the above-identified patent and that said Letters Patent is hereby corrected as shown below:

Title Page, Column 1, Item [75], "Orange" should read --  
Shelton--;

Title Page, First Column, under "References Cited", none of the documents listed on Schedule A of Form PTO-1449 attached to the Notice of Allowability (which were initialled by the Examiner), have been listed on the patent document.

UNITED STATES PATENT AND TRADEMARK OFFICE  
**CERTIFICATE OF CORRECTION**

Page 2 of 4

PATENT NO. : Des. 355,139

DATED :

INVENTOR(S) :

It is certified that error appears in the above-identified patent and that said Letters Patent is hereby corrected as shown below:

SCHEDULE A

The following are copies of catalogs, sales brochures and advertisements of probable material information:<sup>1</sup>

- Detecto PCS-200 (September 1988, copyright date)
- Detecto PCS-300 (1991 or earlier)
- Digi Postal DP-100 Series (1991 or earlier)
- IMS 1030R, 1030 (January 1990)
- IMS 902, 100, 100R (January 1990)
- IMS "Avenger" 3000L (July 1987, modified in 1990)
- Micro General Models 5125, 5005, 5010, 1003, 1002, 1001, 1025 and 1070/1071 (1990 or earlier)
- Micro General Mailmate System (1990 or earlier)
- MOS VPS-I (1990 or earlier)
- MOS VPS-II (1990 or earlier)
- Pitney Bowes Star 90 (1991, copyright date)
- Alcatel Friden Parcel Express PostPak (July 1989, copyright date)
- Alcatel Friden 8640/8650 (March 1990, copyright date)

UNITED STATES PATENT AND TRADEMARK OFFICE  
**CERTIFICATE OF CORRECTION**

Page 3 of 4

PATENT NO. : Des. 355,139

DATED :

INVENTOR(S) :

It is certified that error appears in the above-identified patent and that said Letters Patent is hereby corrected as shown below:

- . Alcatel Friden 8500 (July 1988, copyright date)
- . Alcatel Friden Parcel Express Plus (July 1989, copyright date)
- . Detecto MS-10 (1989, copyright date)
- . Detecto MS-5-II (1990, copyright date)
- . Detecto PS-5P (1989, copyright date)
- . Detecto MS-15, MS-30, MS-100 (1991, copyright date)
- . Detecto MS-8 (1992, copyright date)
- . Digi Postal DP-310 (1990 or earlier)
- . Digi Postal DP-30/70 (1991 or earlier)

---

<sup>1</sup> Dates following model numbers are approximate dates of market release, unless otherwise indicated. Such information is provided as the applicant has not been able to determine the date of circulation of the brochures, etc. When both market release dates and copyright dates are known, the earliest date has been disclosed. All information is provided as best as applicant can tell.

UNITED STATES PATENT AND TRADEMARK OFFICE  
**CERTIFICATE OF CORRECTION**

Page 4 of 4

PATENT NO. : Des. 355,139

DATED :

INVENTOR(S) :

It is certified that error appears in the above-identified patent and that said Letters Patent is hereby corrected as shown below:

- Digi Postal DP-100R (1991 or earlier)
- Digi Postal DP-10 (1991 or earlier)
- Elane PS3000 (Fall 1991 or Spring 1992)
- Pelouze PS6LR1, PS6L1P (1990, copyright date)
- Pelouze PE5 (1990, copyright date)
- Pelouze PS2RI (1990 or 1991)
- Pitney Bowes LC-3 & LC-5 (1989, copyright date)
- Pitney Bowes EMS-5 (1987, copyright date)
- Pitney Bowes EMS 10A (1987, copyright date)
- Pitney Bowes Datapost 10 (1991, copyright date)
- Pitney Bowes Star 170 (1992, copyright date)

Signed and Sealed this  
Eleventh Day of July, 1995



BRUCE LEHMAN

Commissioner of Patents and Trademarks

Attest:

Attesting Officer