



US00D355032S

# United States Patent [19]

[11] Patent Number: Des. 355,032

Goldberger et al.

[45] Date of Patent: \*\* Jan. 31, 1995

[54] MEDICAL MONITORING EQUIPMENT  
PROBE CONNECTOR

5,080,098 1/1992 Willett et al. .... 128/633  
5,249,576 10/1993 Goldberger et al. .... 128/632

[75] Inventors: Daniel S. Goldberger, Boulder; Mark Hibi, Louisville; James H. Taylor, Boulder; Timothy A. Turley, Highlands Ranch; Gregory D. Volan, Boulder; Kirk L. Weimer, Louisville, all of Colo.

Primary Examiner—Stella Reid  
Attorney, Agent, or Firm—Roger M. Rathbun; Larry R. Cassett

[73] Assignee: Ohmeda Inc., Liberty Corner, N.J.

[\*\*] Term: 14 Years

### [57] CLAIM

The ornamental design for a medical monitoring equipment probe connector for pulse oximeters.

[21] Appl. No.: 10,637

### DESCRIPTION

[22] Filed: Jul. 13, 1993

[52] U.S. Cl. .... D24/169

[58] Field of Search ..... D24/187, 165, 164, 167,  
D24/169; 128/633, 632, 637, 634

FIG. 1 is a perspective view of the medical monitoring equipment probe connector for pulse oximeters of the present invention;

FIG. 2 is a top view of the probe connector of FIG. 1; FIG. 3 is a bottom view of the probe connector of FIG. 1;

### [56] References Cited

#### U.S. PATENT DOCUMENTS

|            |         |             |       |         |
|------------|---------|-------------|-------|---------|
| D. 326,715 | 6/1992  | Schmidt     | ..... | D24/164 |
| 4,825,879  | 5/1989  | Tan et al.  | ..... | 128/633 |
| 4,964,408  | 10/1990 | Hink et al. | ..... | 128/633 |
| 5,035,243  | 7/1991  | Muz         | ..... | 128/633 |

FIG. 4 is an end view of the probe connector of FIG. 1; FIG. 5 is a cable end view of the probe connector of FIG. 1;

FIG. 6 is a left side view of the probe connector of FIG. 1; and,

FIG. 7 is a right side view of the probe connector of FIG. 1.

The broken line showing of the tube is for illustrative purposes only and forms no part of the claimed design.

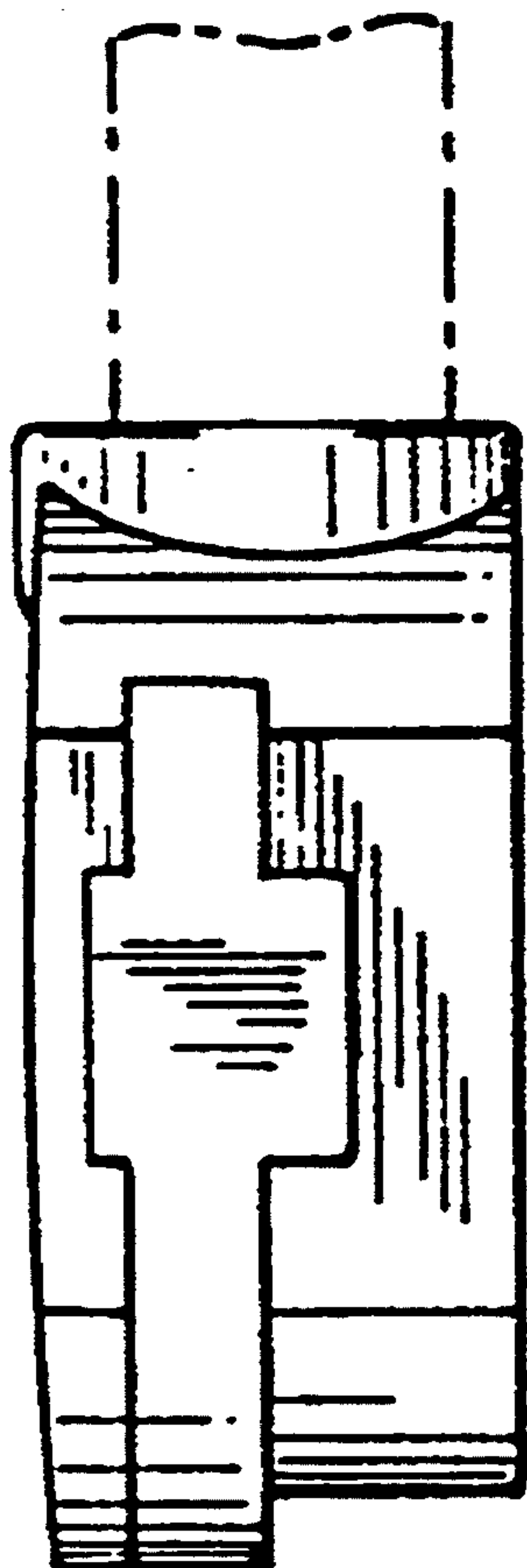

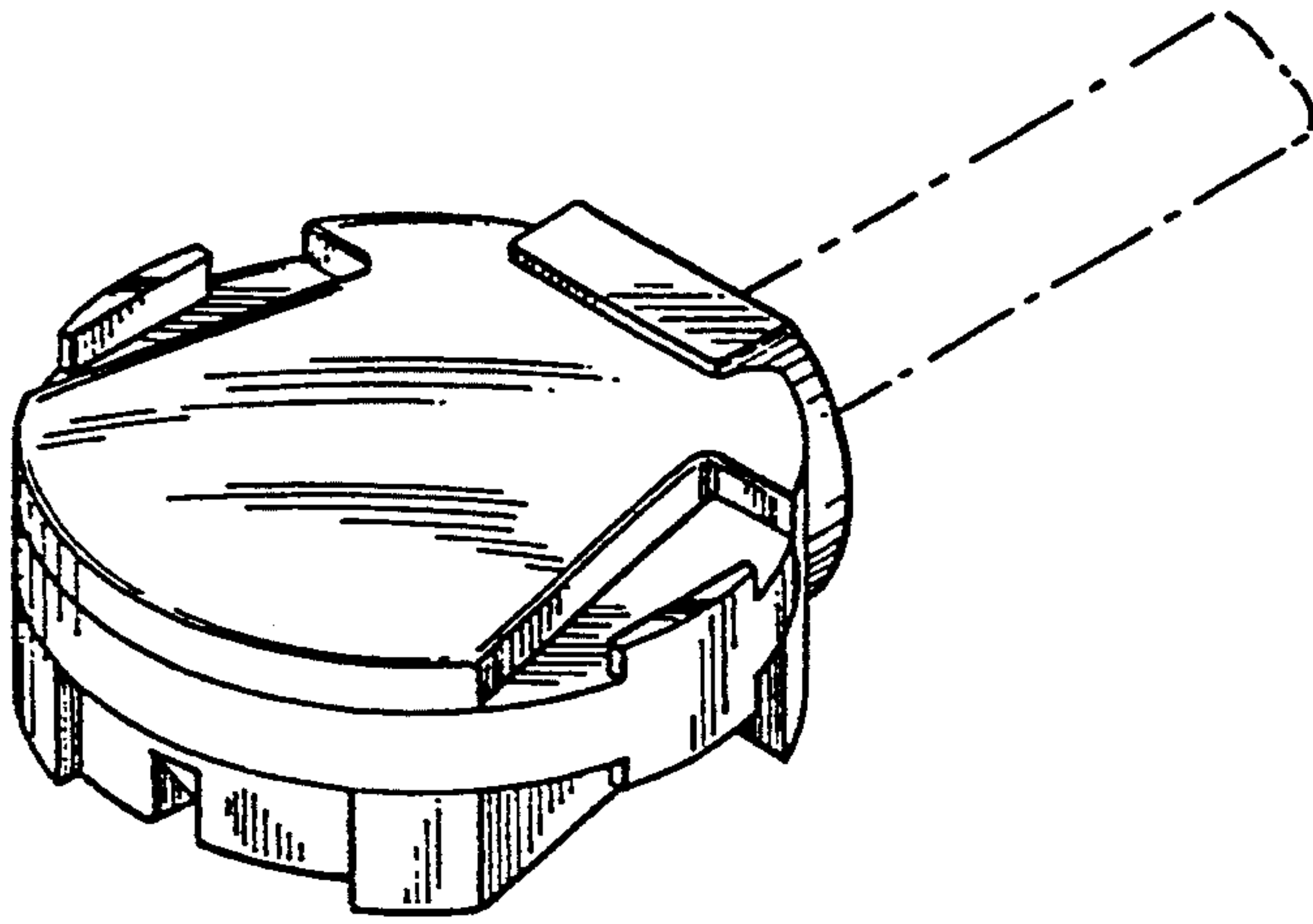

FIG. 1

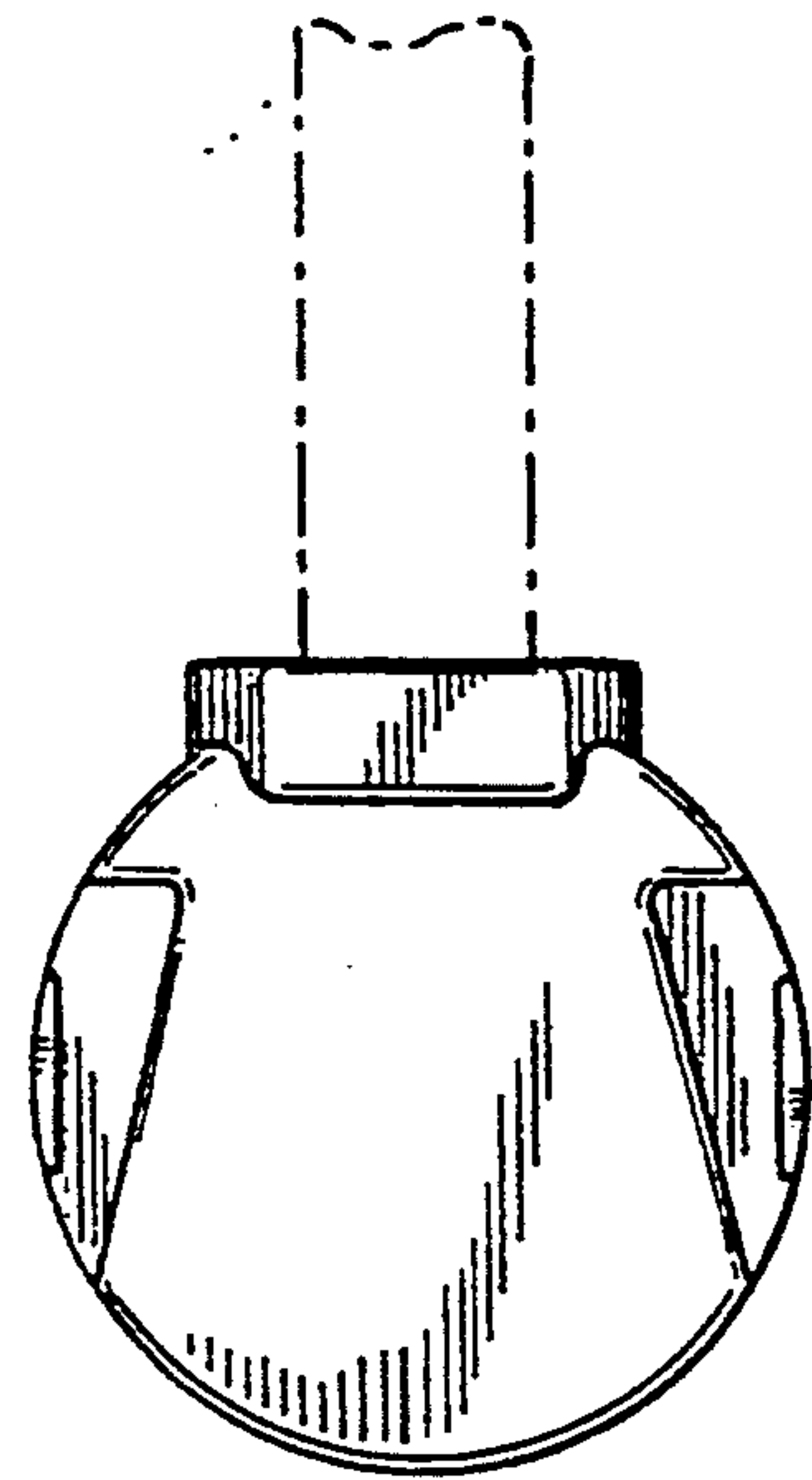

FIG. 2

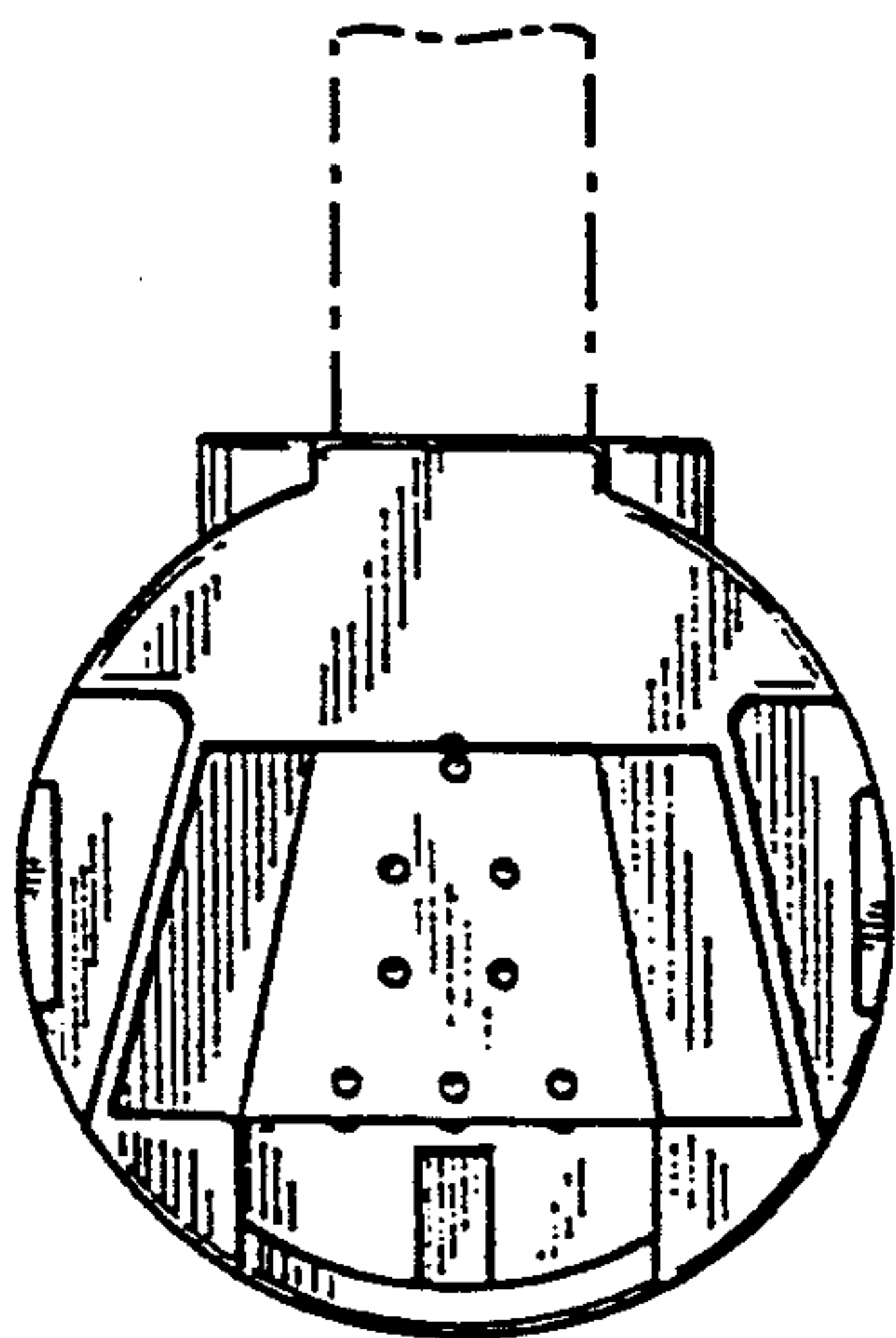

FIG. 3

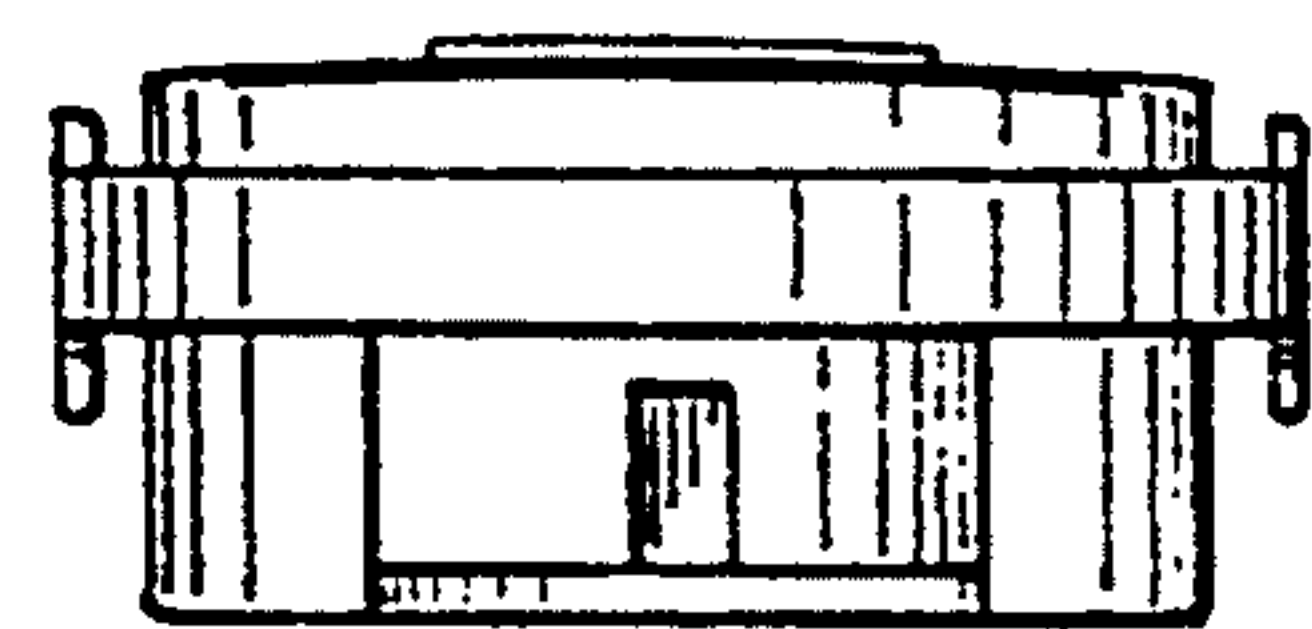

FIG. 4

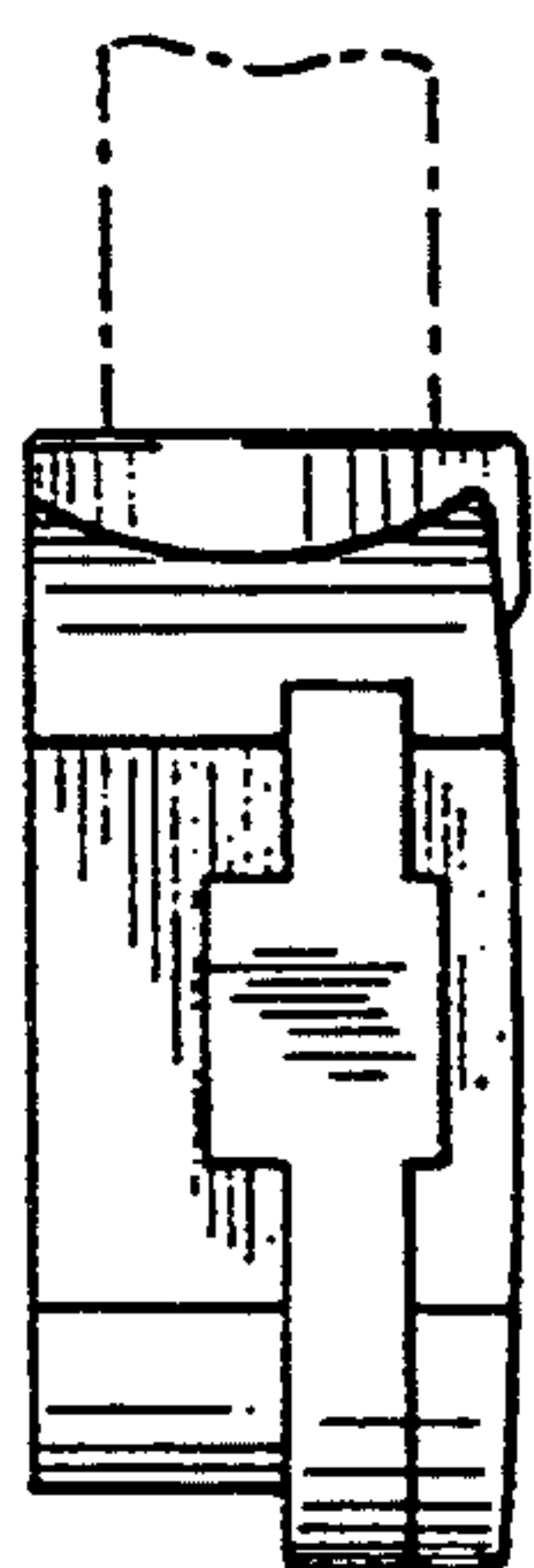

FIG. 6

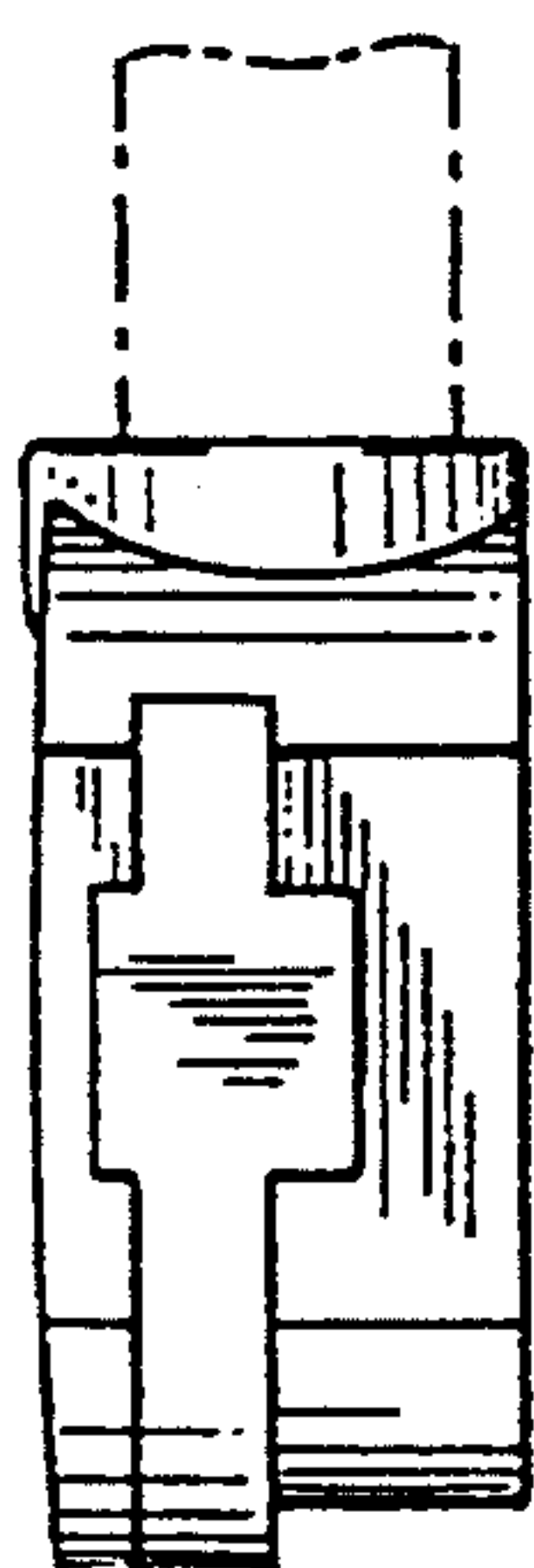

FIG. 7

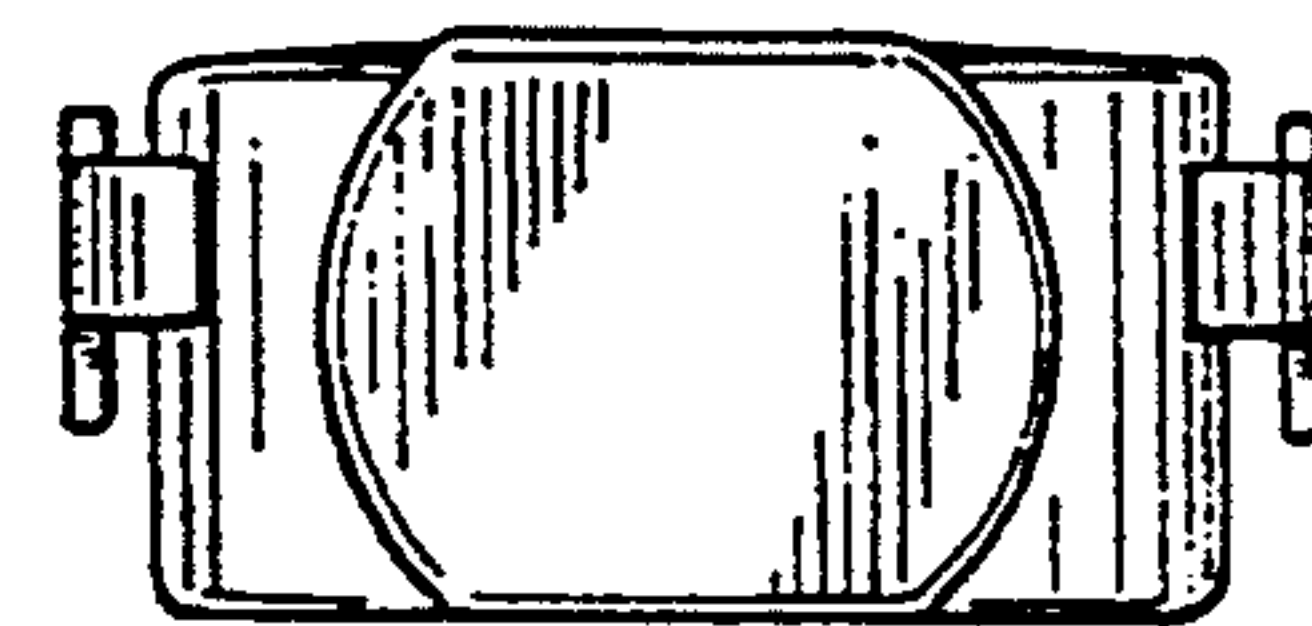

FIG. 5