



US00D354847S

United States Patent [19]

[11] Patent Number: **Des. 354,847**

Diaz et al.

[45] Date of Patent: **** Jan. 31, 1995**

[54] **SHOE UPPER**

D. 334,088 3/1993 Teague D2/970

[75] Inventors: **Juan A. Diaz; Paul D. Brown**, both of Higham, Mass.; **E. Scott Morris**, East Providence, R.I.

OTHER PUBLICATIONS

[73] Assignee: **Reebok International Ltd.**, Stoughton, Mass.

Aero Sep Mid, Reebok Fall 1992 Footwear Catalog, p. 52.

[**] Term: **14 Years**

Scrimmage Mid, Reebok Fall 1992 Footwear Catalog, p. 41.

[21] Appl. No.: **9,494**

Pro Volley II Leather, Fall 1992 Footwear Catalog, p. 36.

[22] Filed: **Jun. 15, 1993**

Wild Card, Reebok Fall 1992 Footwear catalog, p. 32.

[52] U.S. Cl. **D2/970; D2/902**

Warning Mid, Reebok Fall 1992 Footwear Catalog, p. 14.

[58] Field of Search **D2/896, 902, 907, 969, D2/970; 36/45, 83, 84, 89, 102-107, 112-114, 132, 136**

The Settlement, Reebok Fall 1992 Footwear Catalog, p. 12.

The PUMP Paydirt, Reebok Fall 1992 Catalog Supplement p. 4.

[56] **References Cited**

Primary Examiner—Louis S. Zarfes

U.S. PATENT DOCUMENTS

Attorney, Agent, or Firm—Sterne, Kessler, Goldstein & Fox

- D. 273,631 5/1984 Ueda .
- D. 292,241 10/1987 Selbiger et al. .
- D. 293,848 1/1988 Brown et al. .
- D. 298,283 11/1988 Swett et al. .
- D. 304,389 11/1989 Miller .
- D. 305,379 1/1990 Brown et al. .
- D. 307,509 5/1990 Kittle .
- D. 309,824 8/1990 Aveni et al. .
- D. 313,110 12/1990 Boucher et al. .
- D. 315,055 3/1991 Rogers et al. .
- D. 317,824 7/1991 Hatfield .
- D. 317,825 7/1991 Rogers .
- D. 319,722 10/1991 Hatfield .
- D. 320,498 11/1991 Hatfield .
- D. 325,119 4/1992 Smith .
- D. 331,486 12/1992 Dahlsten et al. D2/970
- D. 333,033 2/1993 Bailey D2/970

[57] **CLAIM**

The ornamental design for a shoe upper, as shown and described.

DESCRIPTION

FIG. 1 is left side elevational view of a shoe upper showing our new design;
 FIG. 2 is a right side elevational view thereof;
 FIG. 3 is a top plan view thereof;
 FIG. 4 is a front elevational view thereof; and,
 FIG. 5 is a rear elevational view thereof.
 The broken line showing of a shoe sole in FIGS. 1-5 is environmental only and forms no part of the claimed design.

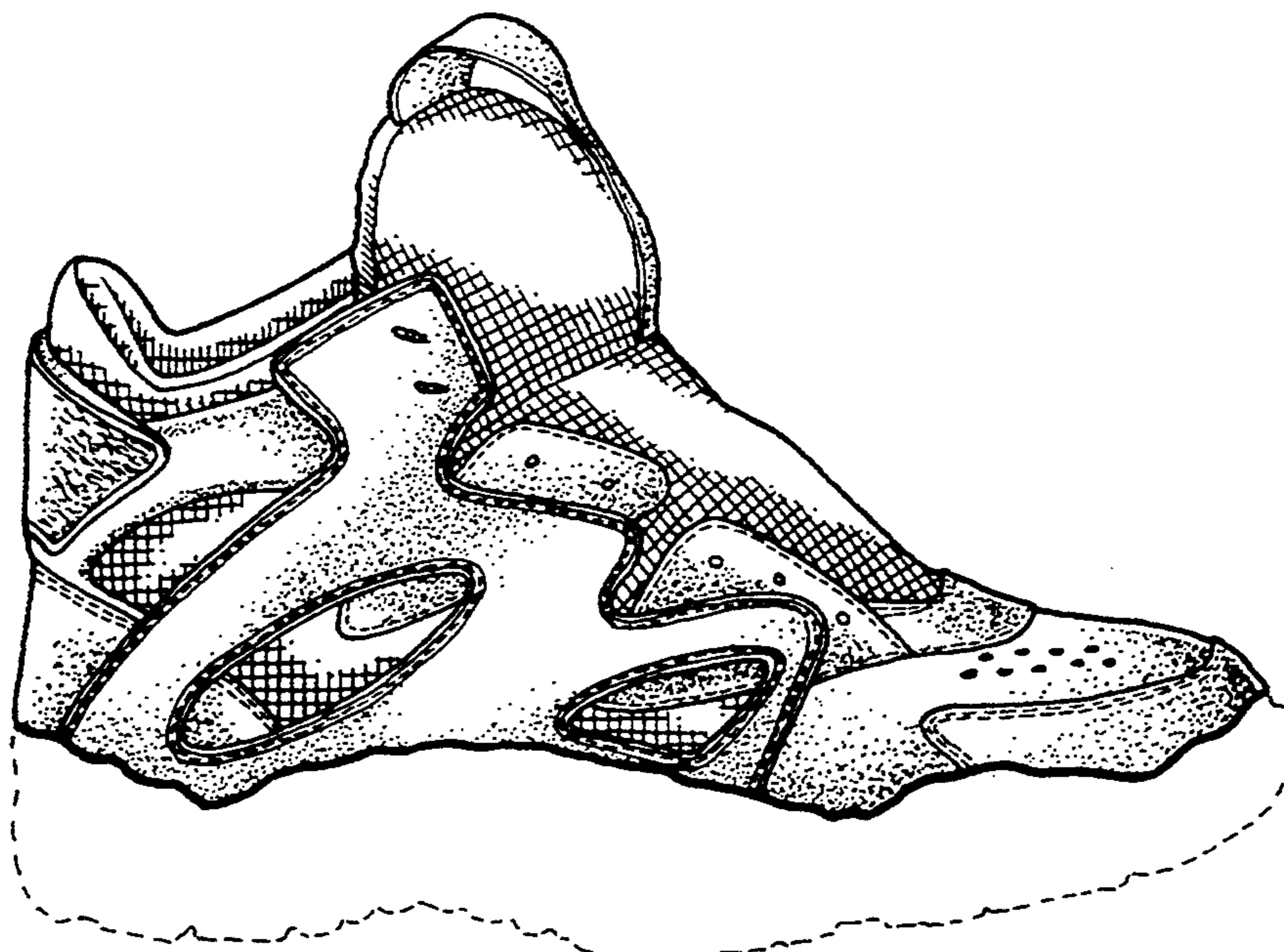

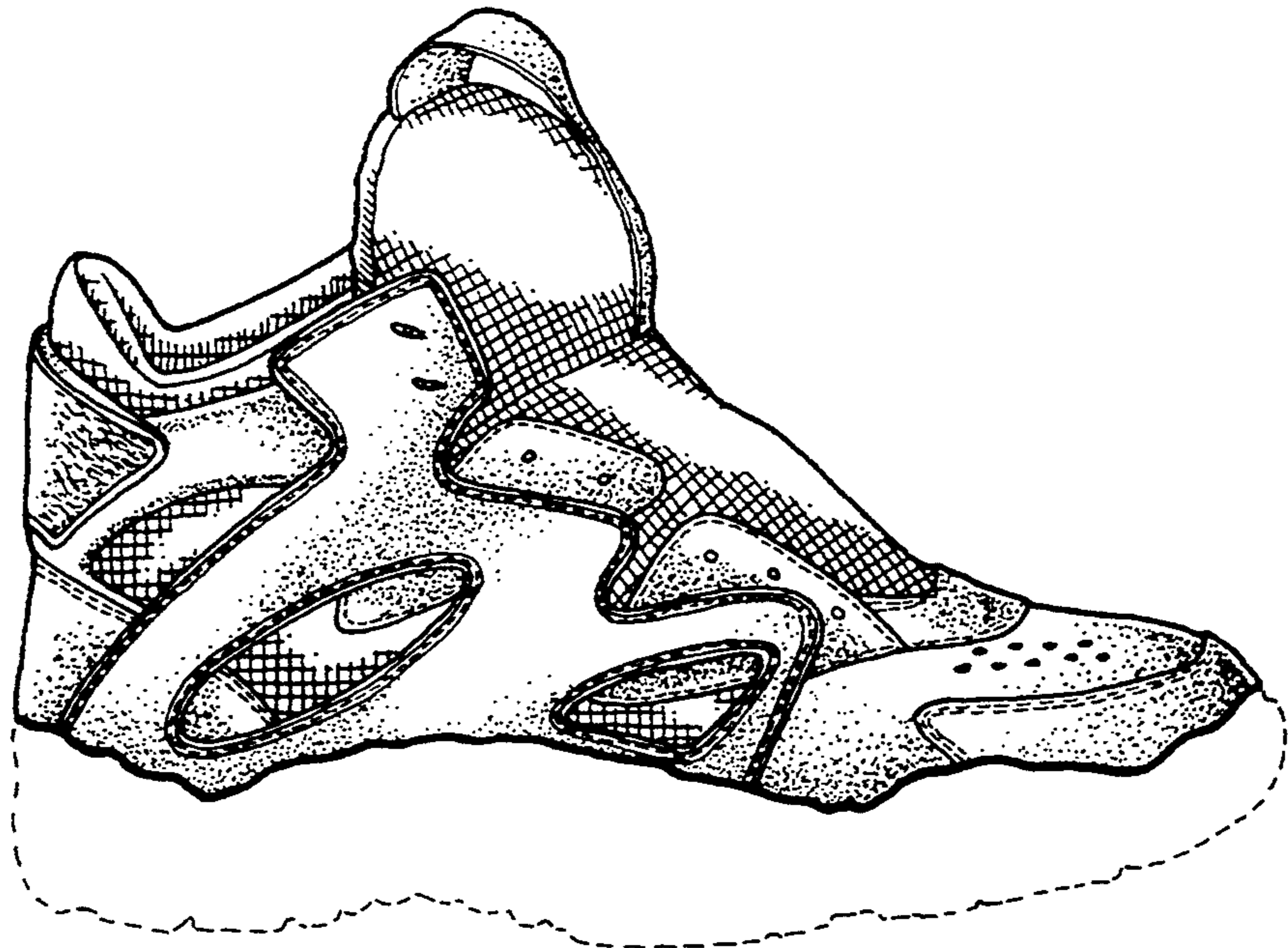

FIG. 1

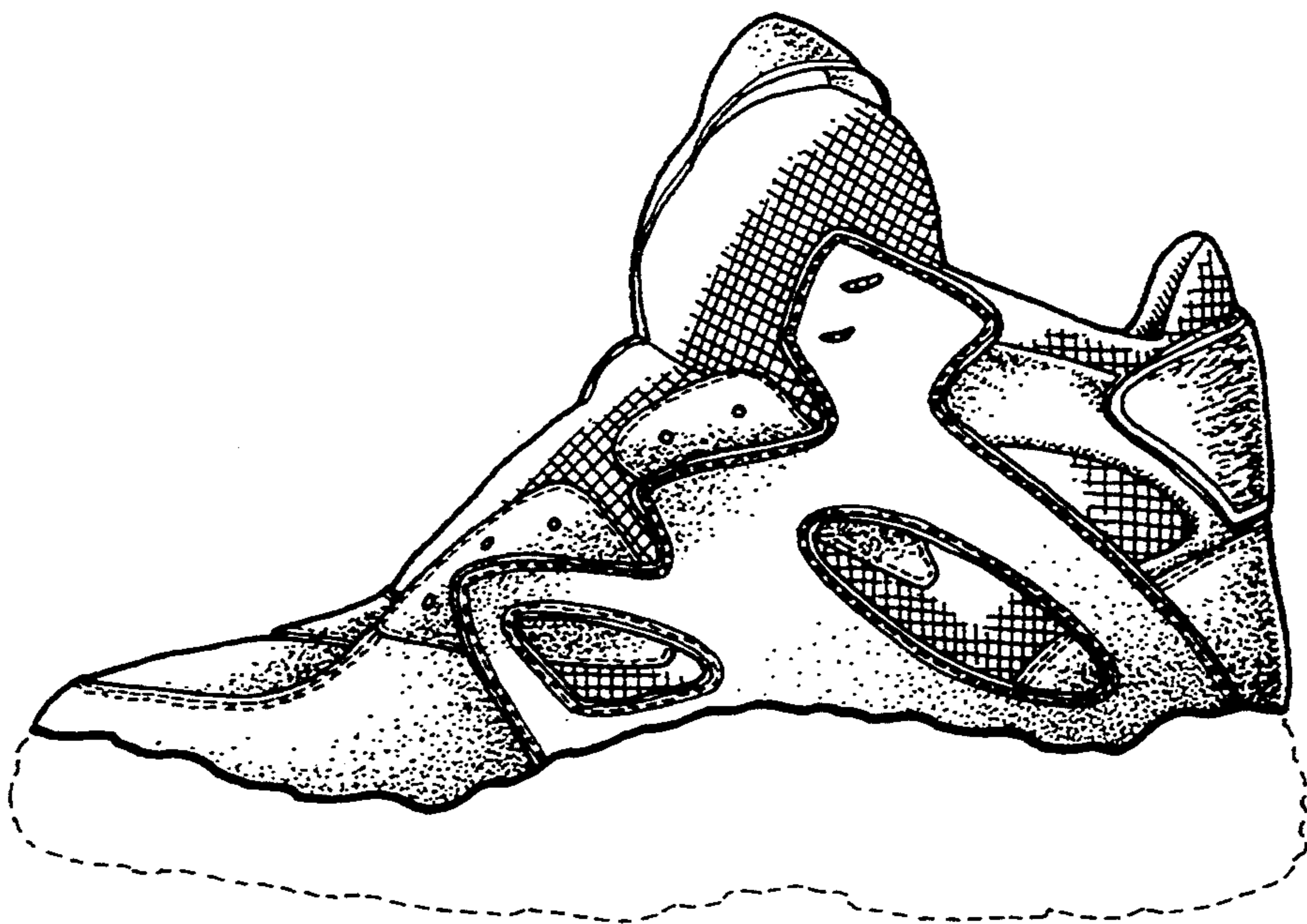

FIG. 2

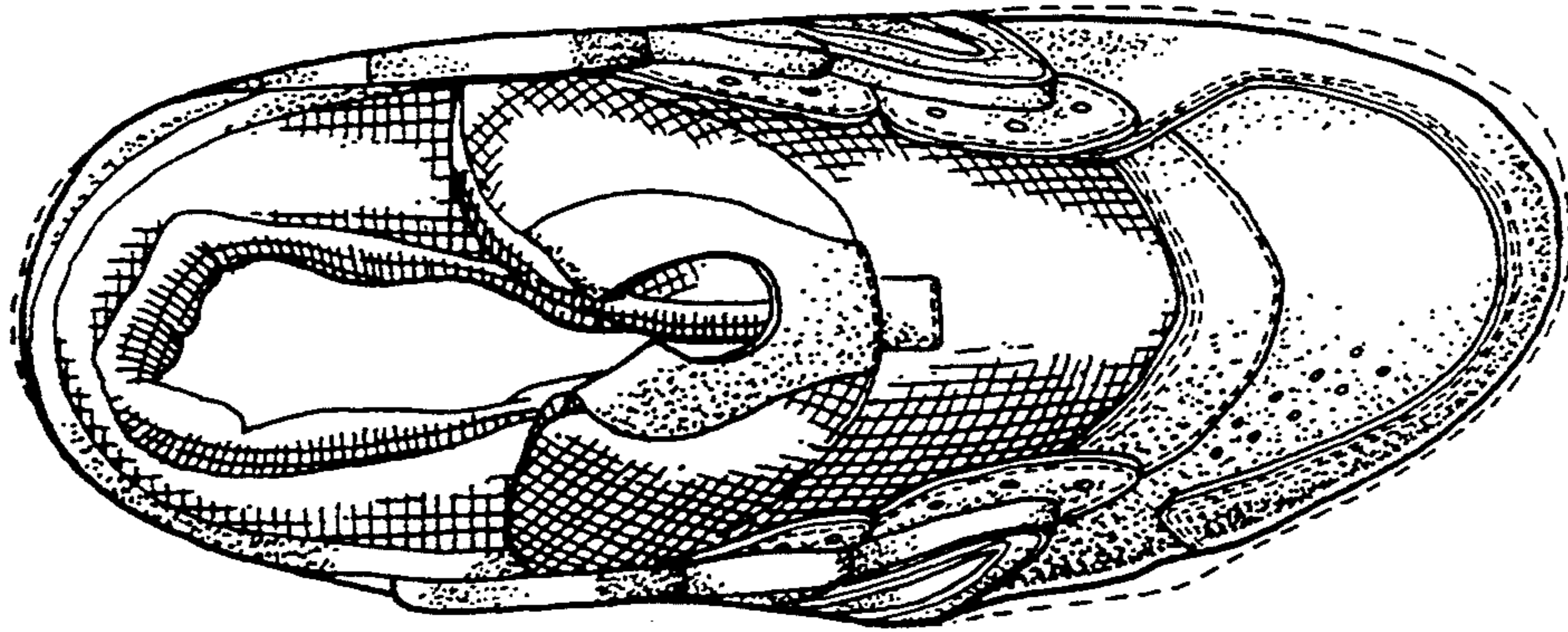

FIG. 3

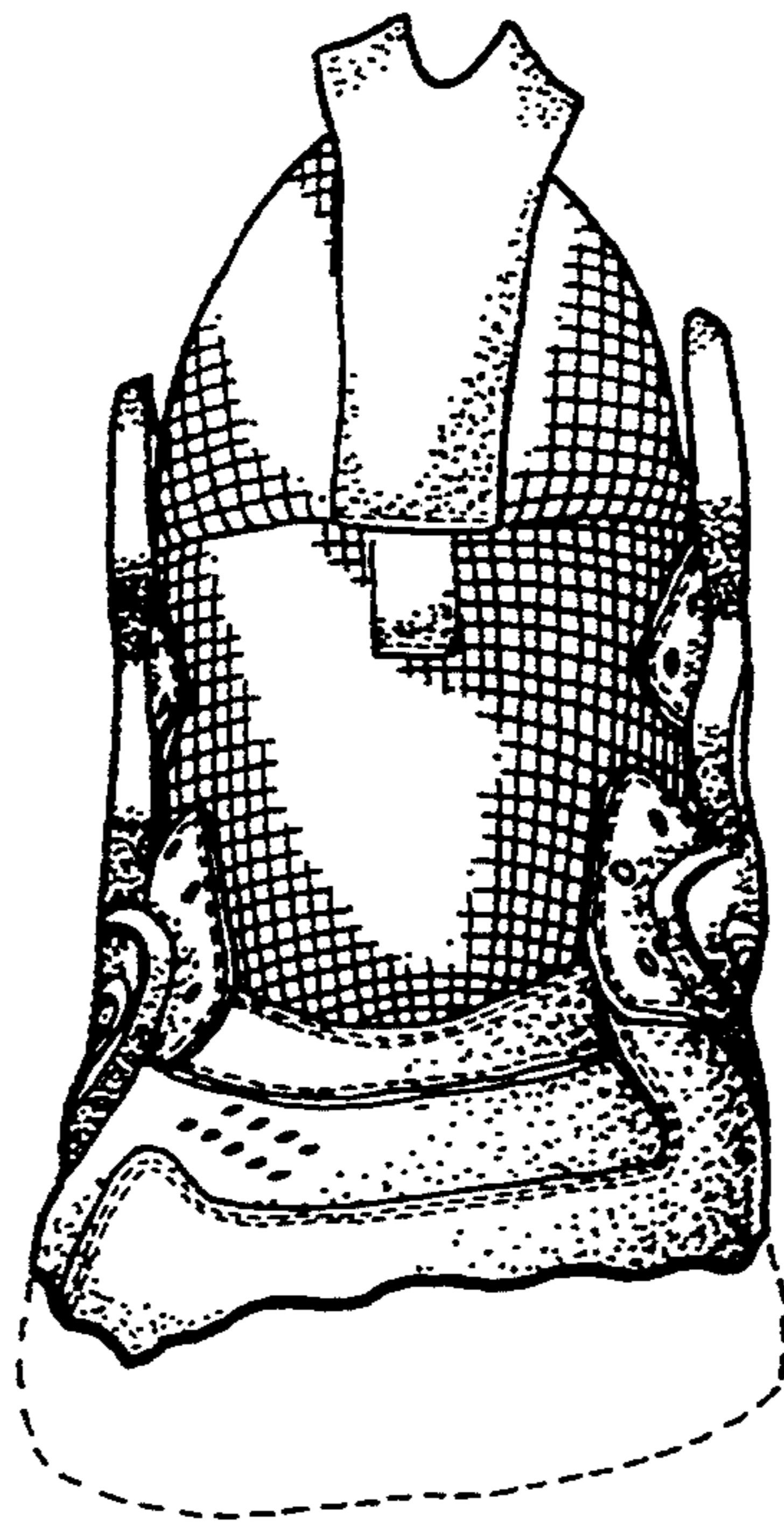

FIG. 4

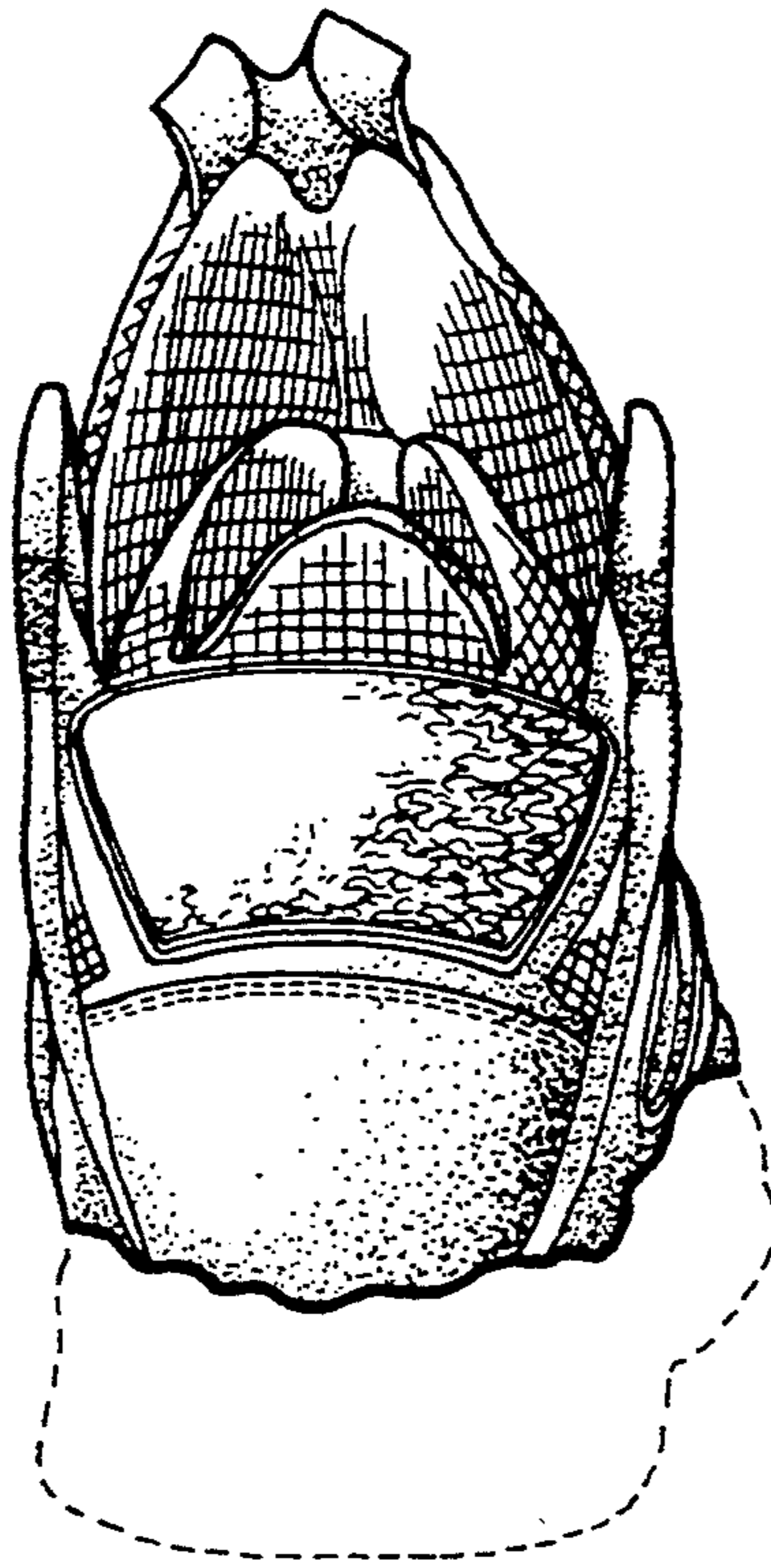

FIG. 5