



US00D354844S

# United States Patent [19]

[11] Patent Number: **Des. 354,844**

Rinehart

[45] Date of Patent: **\*\* Jan. 31, 1995**

[54] SHOE

D. 118,137 12/1939 Pick ..... D2/923

[76] Inventor: **Dixie Rinehart**, 37055 Hwy. 550 S.,  
Montrose, Colo. 81401

D. 163,091 5/1951 Carreau ..... D2/919

3,568,339 3/1971 Hara et al. .... D2/897 X

[\*\*] Term: **14 Years**

*Primary Examiner*—Louis S. Zarfes

*Attorney, Agent, or Firm*—Laff, Whitesel, Conte & Saret

[21] Appl. No.: **13,710**

### [57] CLAIM

The ornamental design for a shoe, as shown.

[22] Filed: **Sep. 30, 1993**

### DESCRIPTION

[52] U.S. Cl. .... **D2/923; D2/919**

[58] Field of Search ..... **D2/896, 919, 923, 897,**  
**D2/969; 36/10, 11, 45, 112**

FIG. 1 is a bottom plan view of a shoe showing my new design;

FIG. 2 is a top plan view thereof;

FIG. 3 is a right side elevational view thereof;

FIG. 4 is a left side elevational view thereof;

FIG. 5 is a front elevational view thereof; and,

FIG. 6 is a rear elevational view thereof.

### [56] References Cited

#### U.S. PATENT DOCUMENTS

D. 60,675 3/1922 Hirshfeld ..... D2/897

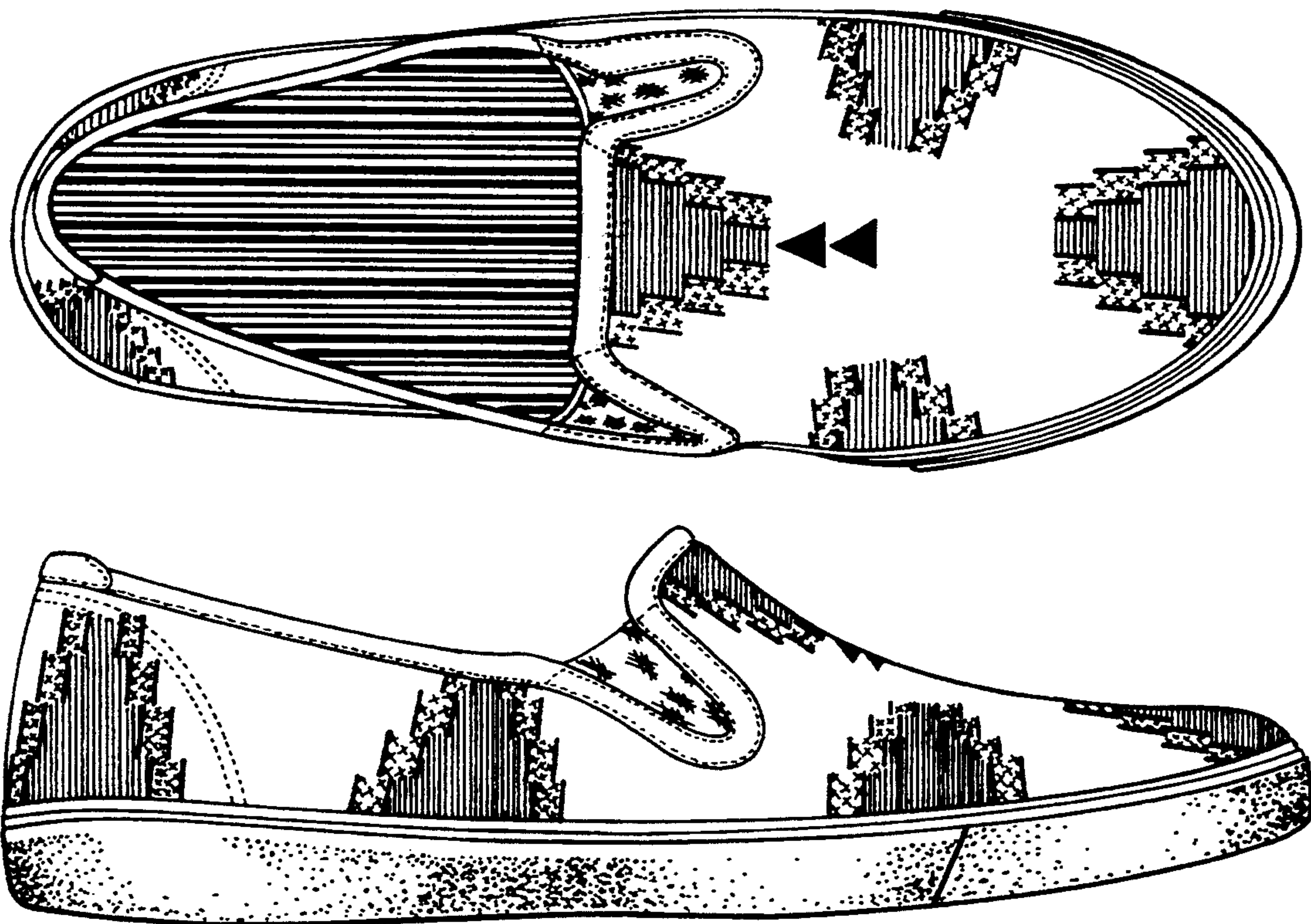

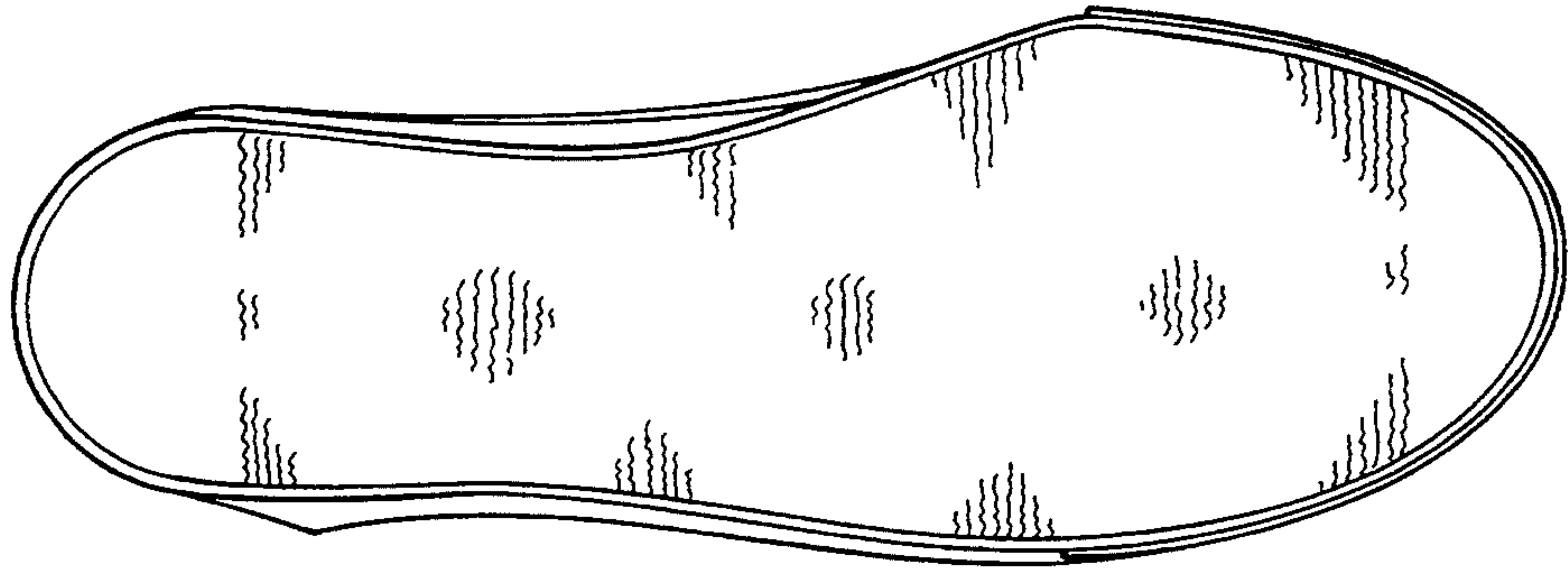

FIG. 1

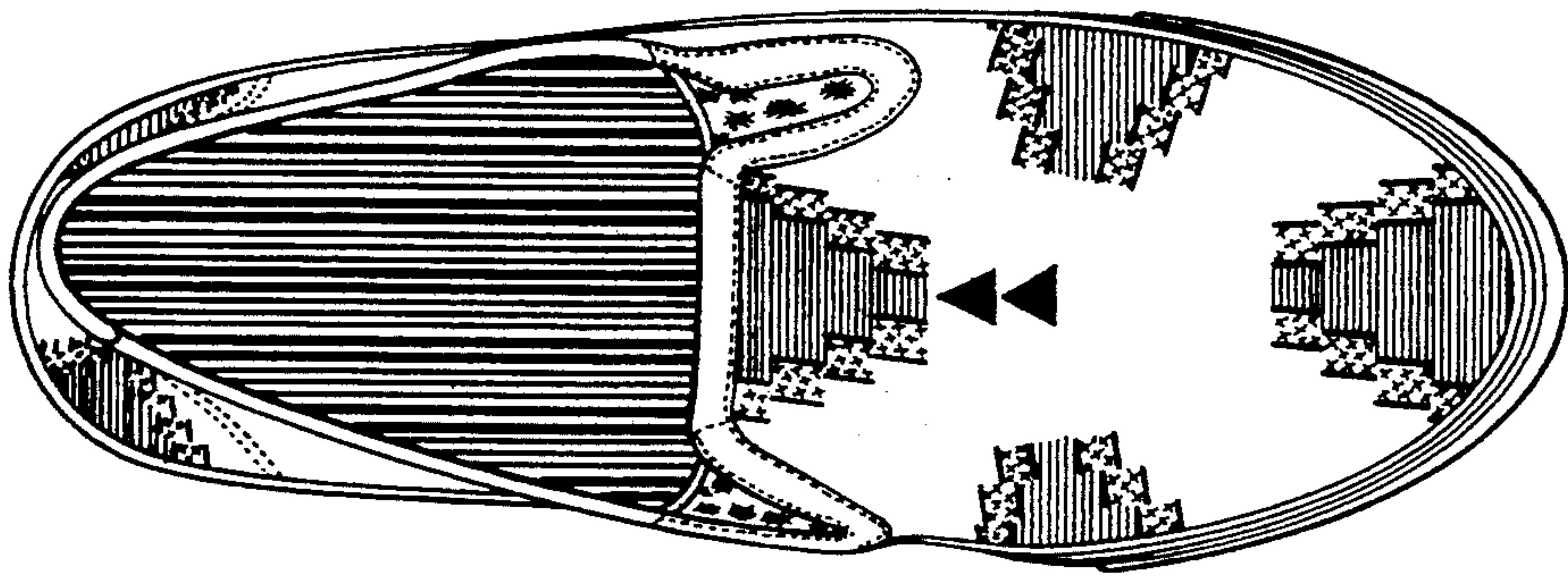

FIG. 2

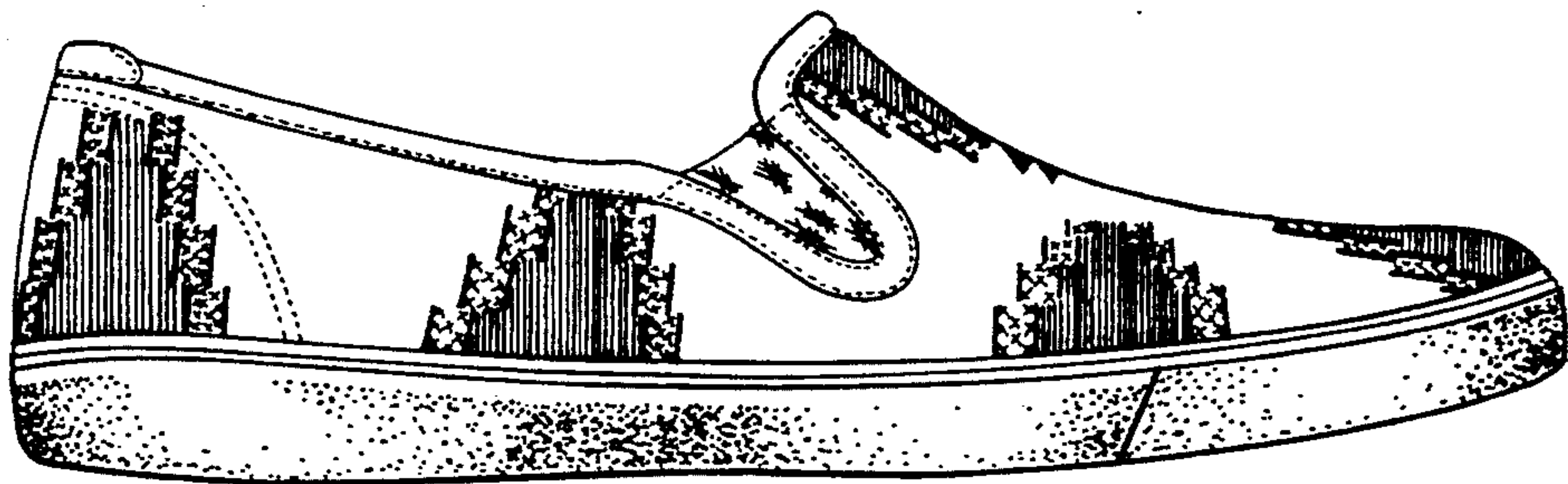

FIG. 3

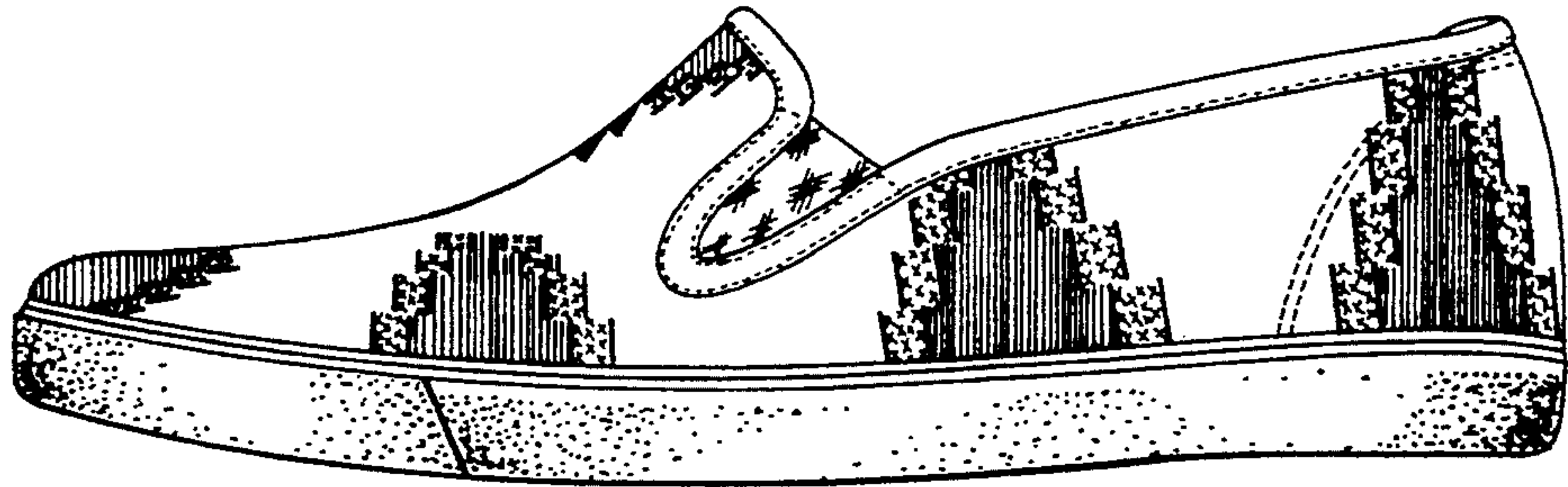

FIG. 4

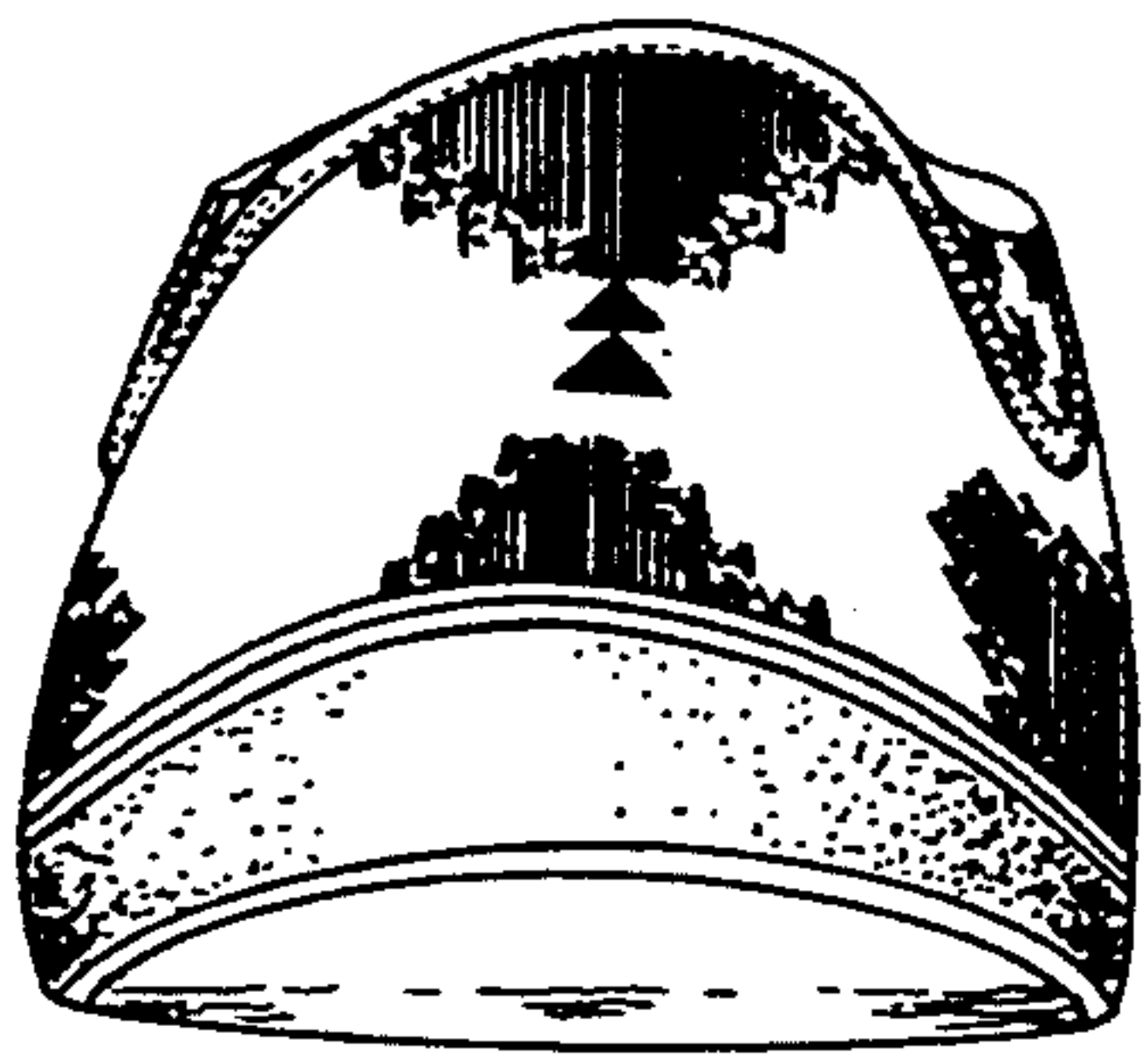

FIG. 5

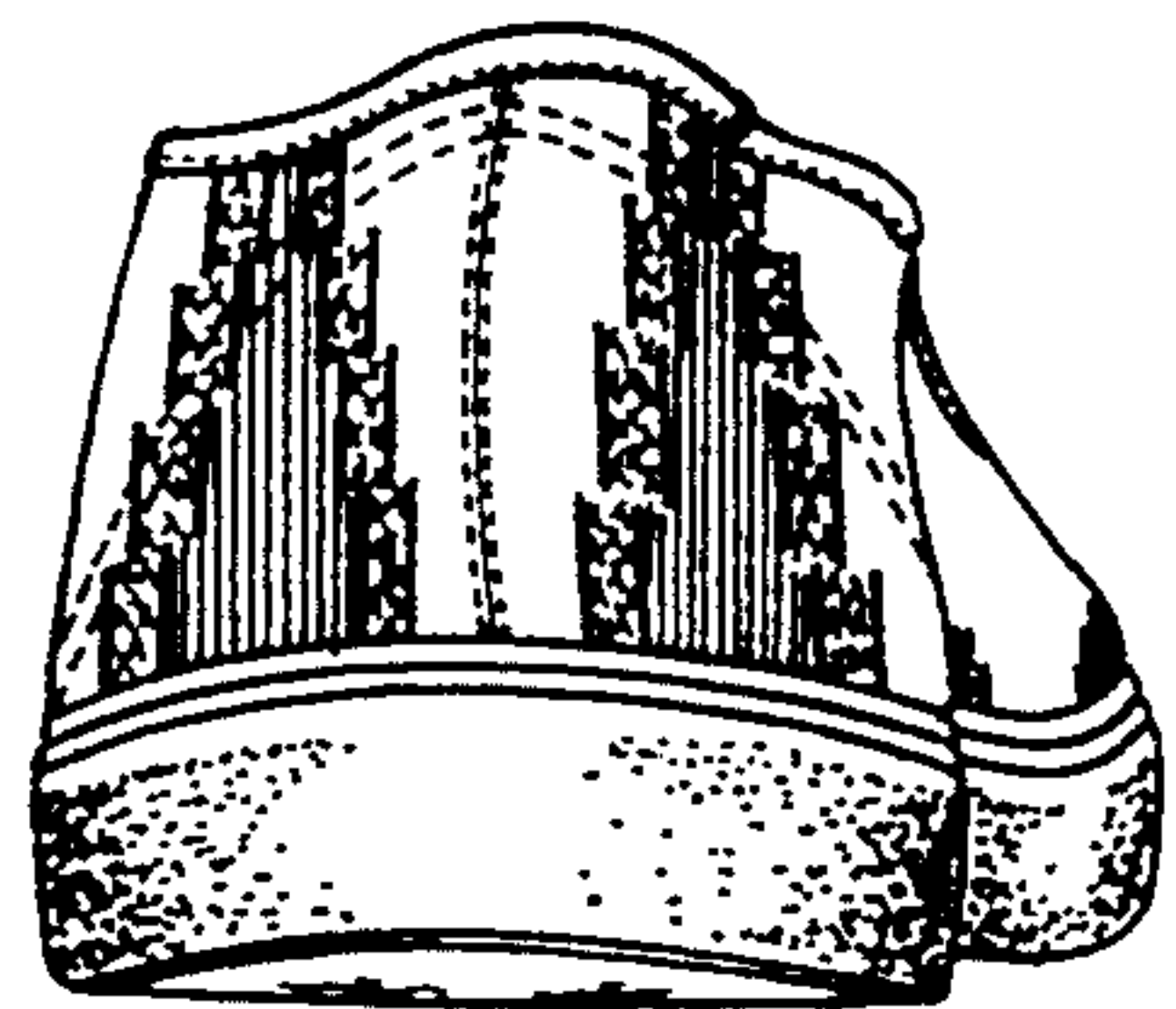

FIG. 6