



US00D354835S

United States Patent [19]

[11] Patent Number: **Des. 354,835**

Brendel

[45] Date of Patent: **** Jan. 24, 1995**

[54] **COIN DOOR**

[75] Inventor: **James M. Brendel, Morton Grove, Ill.**

[73] Assignee: **Coin Controls Ltd., United Kingdom**

[**] Term: **14 Years**

[21] Appl. No.: **9,184**

[22] Filed: **Jun. 7, 1993**

[52] U.S. Cl. **D99/43**

[58] Field of Search **D99/43, 99, 34, 35; 232/15, 16; 194/350**

1001-019; and Coin Controls "Coin Doors and Accessories" descriptive literature (two pages). Dated Apr. 1992.

Primary Examiner—Alan P. Douglas
Assistant Examiner—Jeffrey H. Musgrove
Attorney, Agent, or Firm—Morgan & Finnegan

[57] **CLAIM**

The ornamental design for a coin door, as shown and described.

DESCRIPTION

FIG. 1 is a front elevational view of the coin door according to my invention, with the door closed; FIG. 2 is a rear elevational view thereof; FIG. 3 is a top plan view thereof (view from below corresponds); FIG. 4 is a left side elevational view thereof; FIG. 5 is a sectional view taken along 5—5 of FIG. 1; FIG. 6 is a sectional view taken along 6—6 of FIG. 1; FIG. 7 is a perspective view thereof from the front right hand end and above, with the door ajar; and, FIG. 8 is a perspective view corresponding to FIG. 7 but with coin entry and reject exit, and blanking plates added.

[56] **References Cited**

U.S. PATENT DOCUMENTS

D. 245,023	7/1977	Hermann	D99/43
D. 316,471	4/1991	Austin et al.	D99/43
D. 334,454	3/1993	Ibarrola	D99/34
D. 343,717	1/1994	Nakajima et al.	D99/34
4,509,631	4/1985	Kim	194/350
4,545,474	10/1985	Ridgley et al.	194/350
4,973,109	11/1990	Diedrich	194/350
5,190,133	3/1993	Bolen	194/350
5,284,235	2/1994	Tanaka	194/350

OTHER PUBLICATIONS

Coin Controls Inc. Drawing Nos. 989-008; 1001-010;

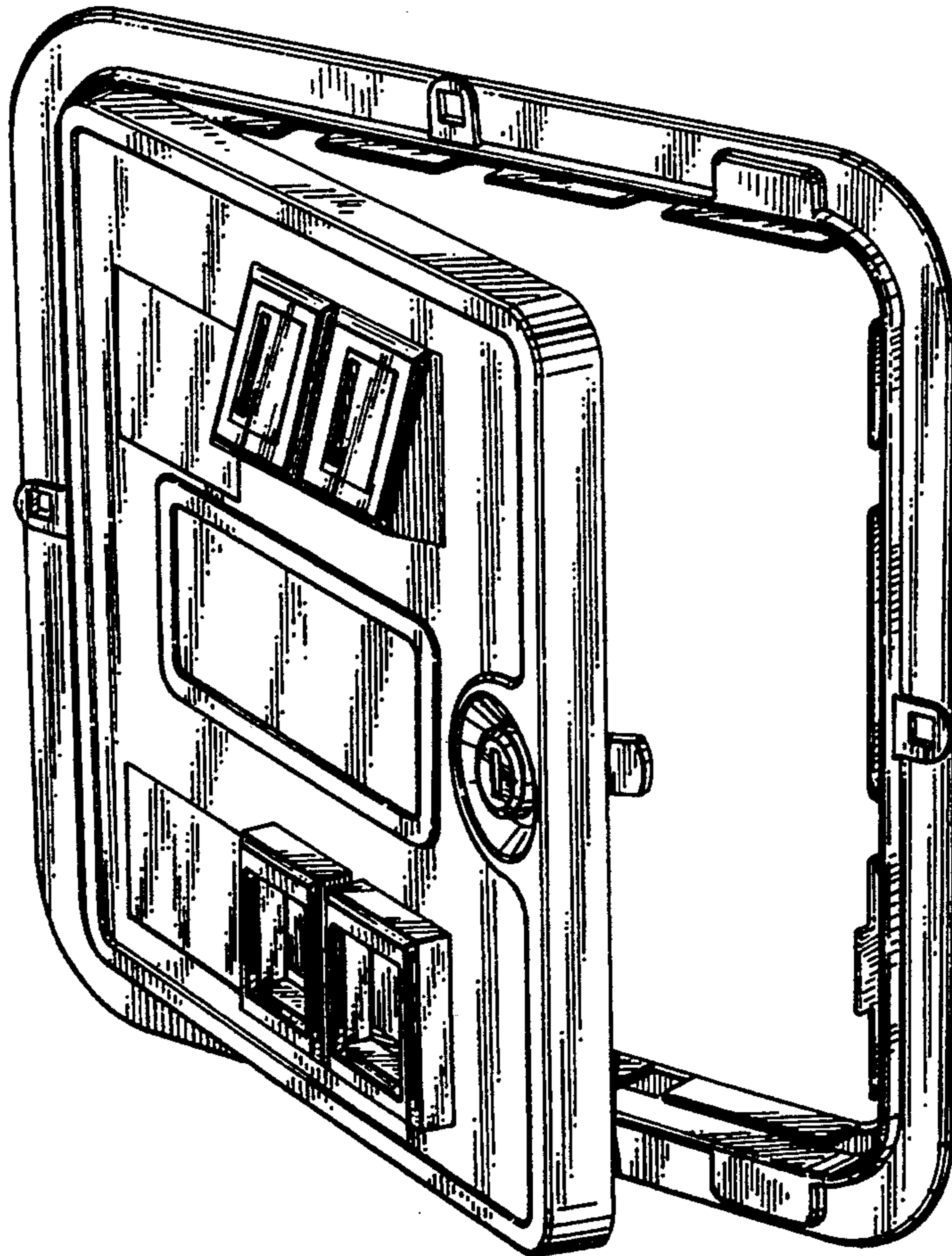

FIG. 1

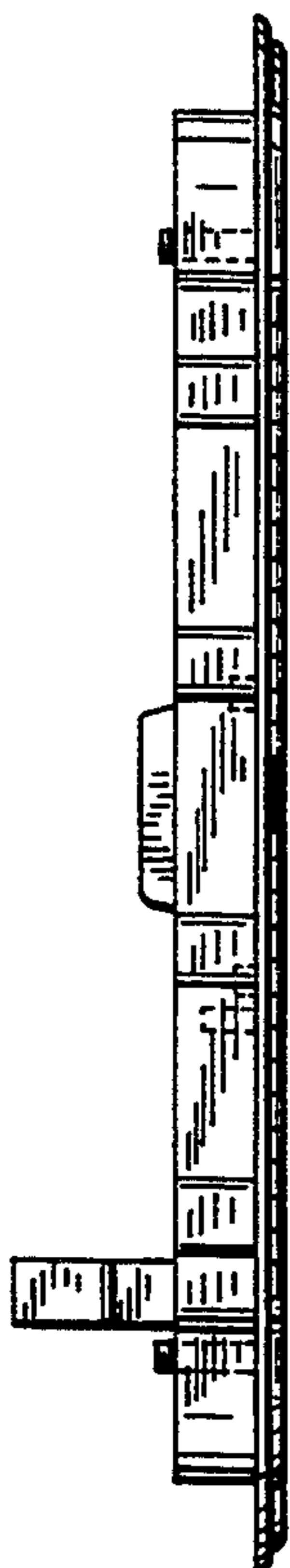
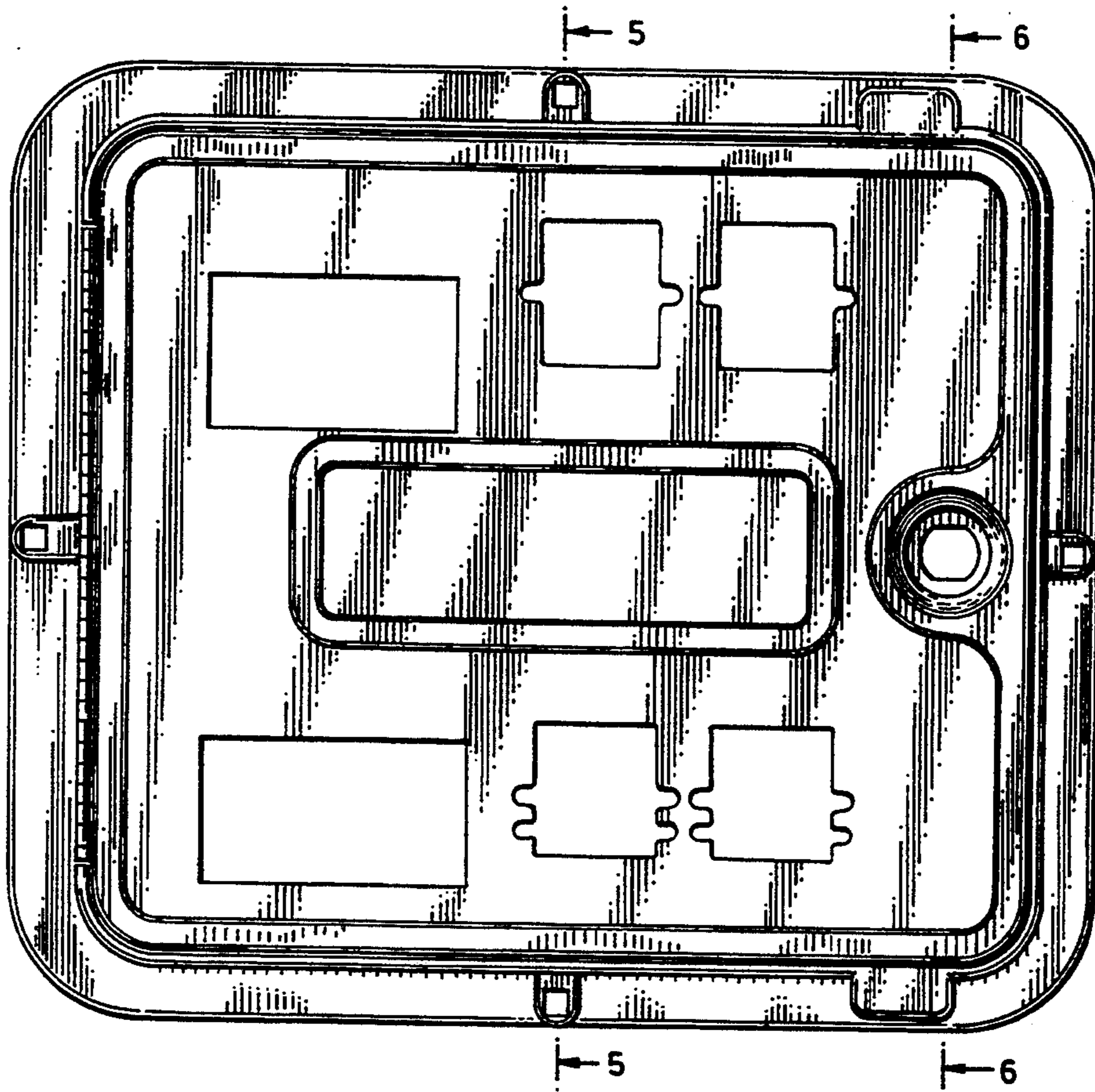

FIG. 4

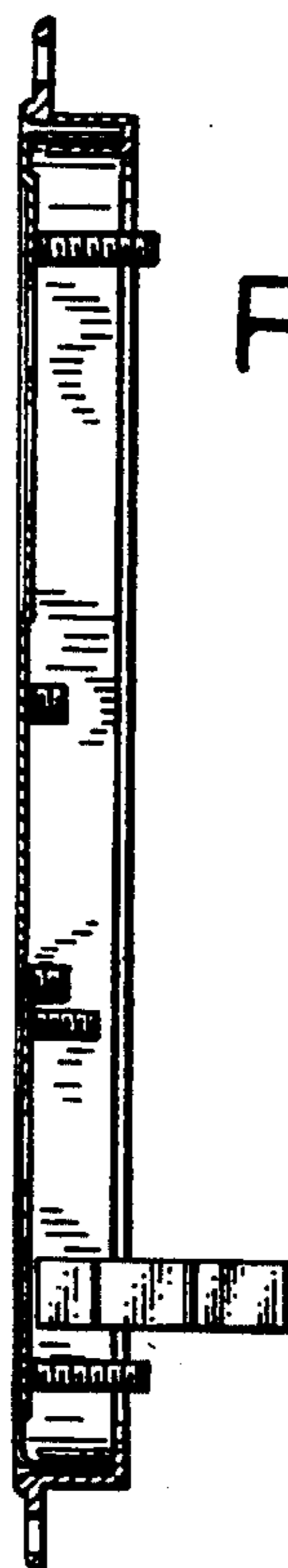

FIG. 5

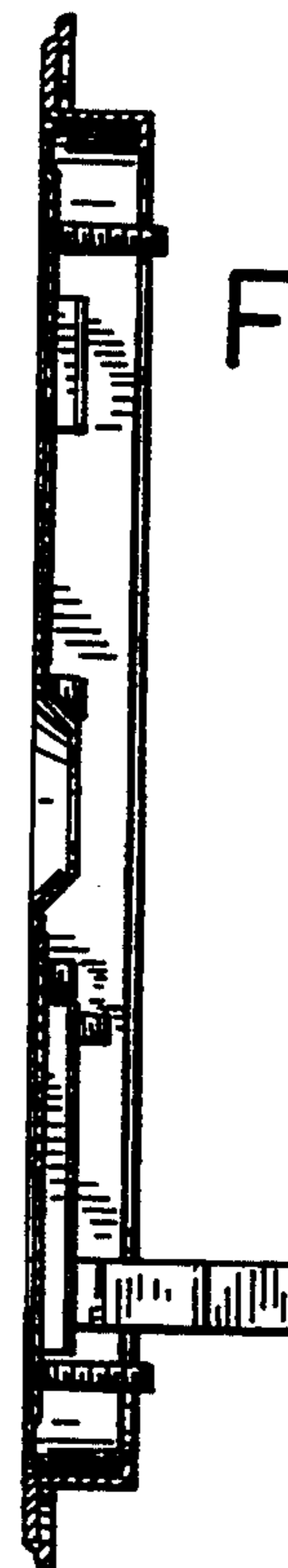

FIG. 6

FIG. 2

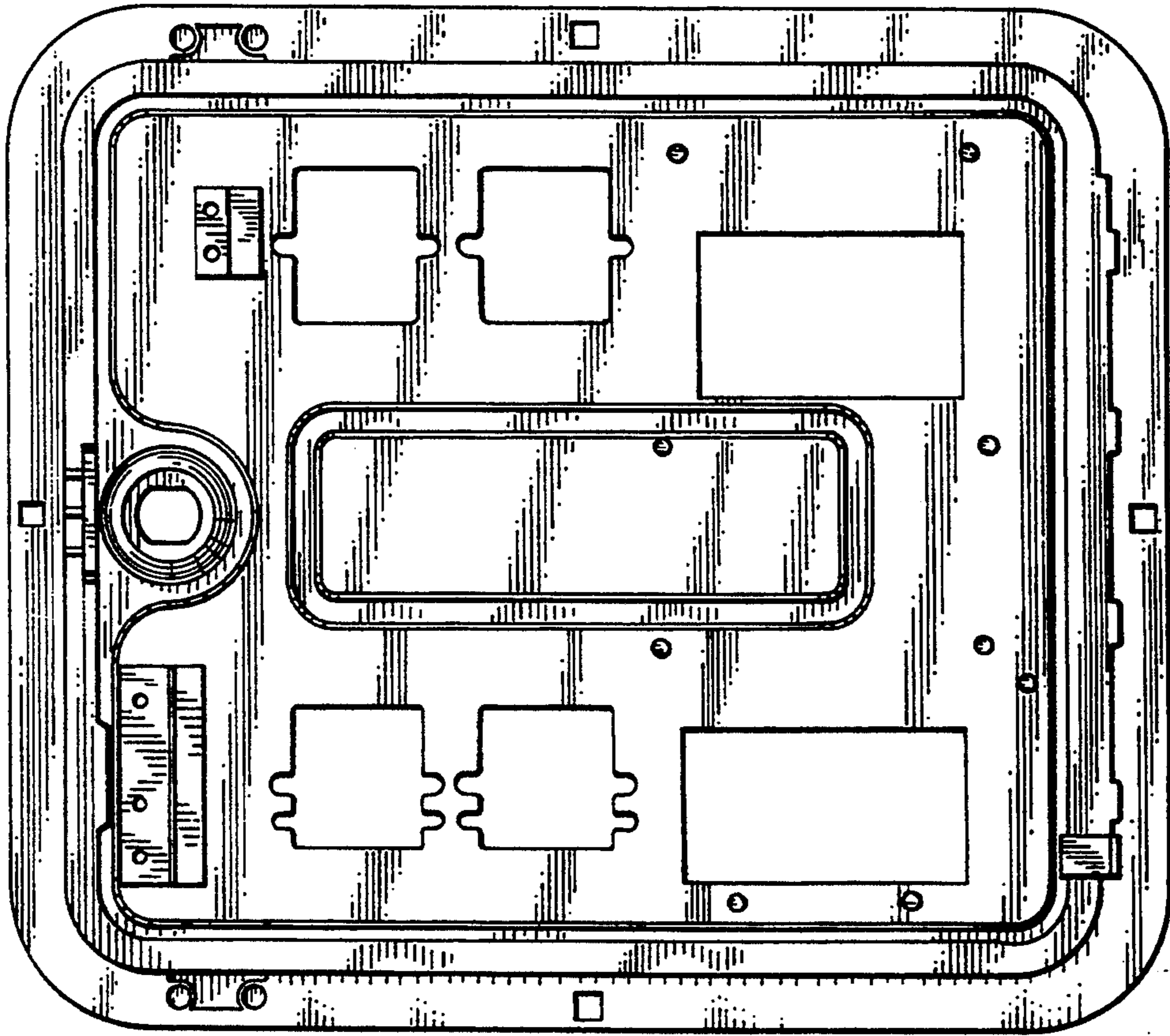

FIG. 3

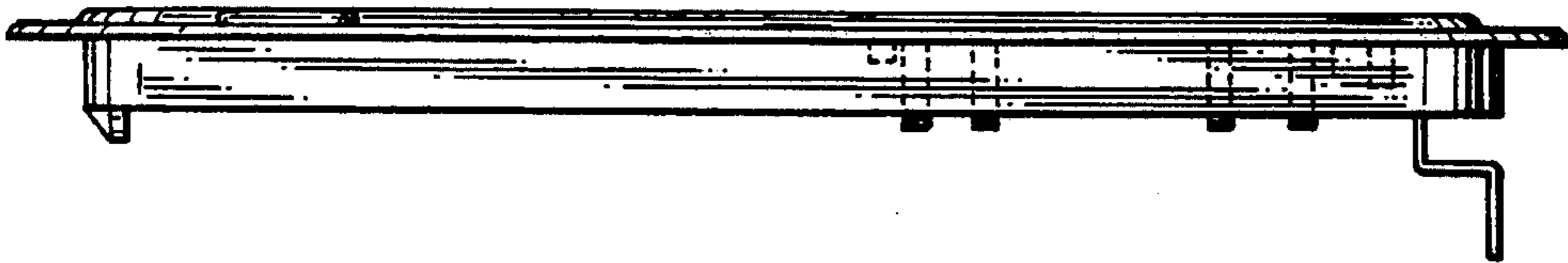

FIG. 8

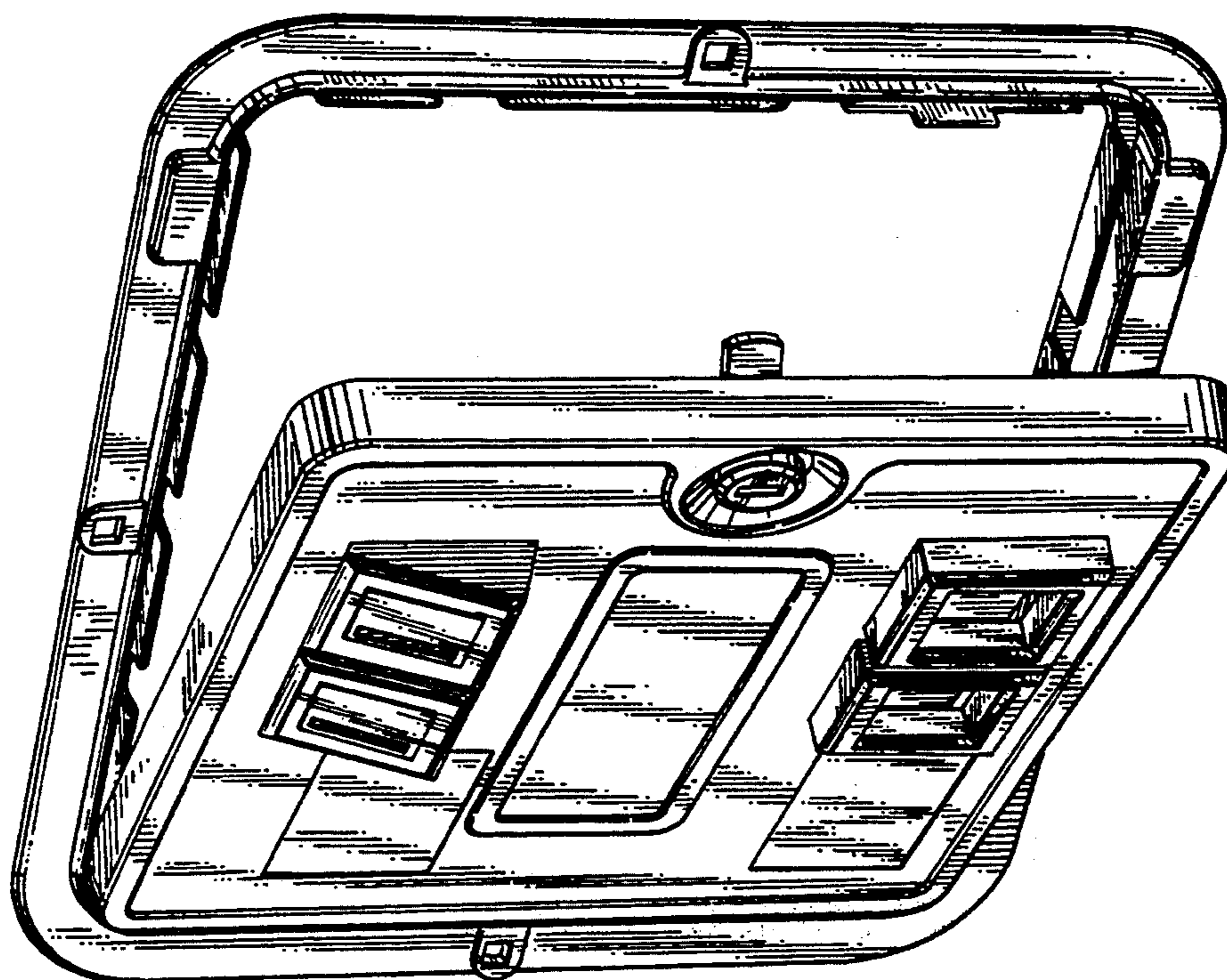

FIG. 7

